Good Weekends
Bob Robertson ★ Noon til 6p.m.
CFAX 1070

# Victoria Times

Did You Know
GRANADA IS THE LARGEST SELLING NORTH AMERICAN COMPACT CAR IN B.C.
Test Drive One and See Why at
PETER POLLEN FORD

93rd YEAR, No. 251 ★★
VICTORIA, BRITISH COLUMBIA, WEDNESDAY, APRIL 6, 1977
15 CENTS DAILY, 30 CENTS SATURDAY

## 5,000 WALK OUT

# Wildcat Strike By Que. Police

MONTREAL (UPI) — Some 5,000 Quebec Provincial Police officers began a wildcat strike today to back demands for immediate abolition of one-man patrols.

The walkout, which hit all 108 Quebec Police Force regions throughout the province, followed an angry night-long meeting by QPF members at a community centre at Drummondville, Que., 70 miles east of Montreal.

The police voted unanimously to reject a government offer to add a second man to current one-man patrol cars for night and overnight shifts, but not for day shifts.

Raymond Richard, president of the Quebec Provincial Policemen's Association, said the men would hold a sit-in at the Drummondville centre until their demands were met.

In Quebec City, Justice Minister Marc-Andre Bedard today refused to travel to Drummondville to join negotiations with the men.

A QPF spokesman said supervisory staff had taken over operation of nine key district command headquarters across Quebec but that most smaller stations were closed.

The supervisory personnel were handling only emergency calls, he said. The walkout left highways without traffic patrols. A QPF spokesman said municipal police forces were being called on to handle serious traffic accidents.

Several small communities were left without police protection. A QPF spokesman could not estimate their number.

The QPF spokesman said that in the early hours of the walkout, no serious crimes had occcurrred.

The issue of the two-man patrols was given priority by the QPPA last week with the death of QPF Const. Robert Brabant, 23.

The officer was alone in his car when he was shot to death by three men he was pursuing following a holdup attempt near Joliette, March 30.

Under provincial law, QPF personnel are barred from strike action.

Richard said the QPPA was not advising the men to break the law but was inviting them to attend a study session at Drummondville.

The QPPA last conducted a work stoppage in 1971 when it staged a three-day study session in the same community centre.

## Dease Lake Rail Link Suspended

By LIZ HUGHES
Times Staff

Construction of the long-delayed and costly Dease Lake extension of the B.C. Railway has been suspended, Premier Bill Bennett announced Tuesday.

Bennett termed the suspension a "pause" and said it will continue until after the three-member royal commission inquiring into all aspects of the government-owned railway has made a decision on what to do with the Dease Lake extension.

The premier refused to say whether he intends the "pause" to be permanent, but opposition spokesmen immediately interpreted the announcement as an outright abandonment of the controversial line.

"This will hardly be a pause that refreshes," said NDP MLA Gary Lauk.

"It (the 'pause') is nothing short of a euphemism for abandonment."

The "pause" is likely to be as long as two years, the length of time it is expected the royal commission will take to complete its investigation.

About $200 million has already been spent on the construction of the 417-mile extension line from Fort St. James to Dease Lake in northwestern B.C. The line is about two-thirds completed.

Bennett announced the suspension as part of the renegotiation of a federal-provincial cost sharing agreement on rail transportation in northwestern B.C. which will see about $80 million paid to the province for work already completed on the Dease Lake line.

If work is resumed, the federal government could end up paying a total of about $140 million to B.C. as its share of the line.

The basic federal-provincial agreement was negotiated by the NDP government in 1973.

The major difference is that under the NDP agreement, there was a maximum amount of $117.5 million to be paid by Ottawa.

The renegotiation of the agreement, signed March 30 but not released until Tuesday, removes that ceiling.

The agreement stipulates that a maximum of $81 million will be paid now for work already done on the extension and that the federal government will also pick up 50 per cent of the tab for any construction costs, if work is resumed.

Bennett said Tuesday it is estimated that completion of

See DEASE LAKE Page 2

## STRAWBERRIES . . . $30 EACH

DUBLIN (Reuter) — A world record price of $911 for a box of strawberries, the first of the season, was paid by an Irish restaurateur at a fruit market here Tuesday.

The 30 strawberries cost Leslie Cooke, owner of a restaurant at nearby Dun Laoghaire, about $30 each.

Cooke said he would be serving two portions of 10 each with cream to a wealthy Arab and his wife for $516.

Last year the first batch of the season, weighing about one pound, fetched $292.

### Easter Charade

All dolled up in search of an Easter parade is Heather McKay. Natty ensemble features mum's shoes, gloves, silk scarf and spring bonnet worthy of a sonnet.

## Break-In Spree Ended

A 27-year-old man today pleaded guilty to a breaking and entering spree that netted him $21,550 in cash and drugs with a street value of $32,000.

Mark Edward Bennett, 27, of 2551 Blackwood, was remanded in provincial court by Judge Harold Alder to April 13 for sentencing.

Bennett pleaded guilty to:

Stealing $4,000 cash and a rifle from the Stardust Cabaret, 1037 View, on Nov. 7, 1976.

Theft of $9,000 from Brown Bros. Agencies, 1125 Blanshard, Dec. 1, 1976.

Theft of $50 from the Stardust Cabaret Jan. 1.

Taking $2,500 from Henderson Realty, 2736 Quadra, Feb. 28.

Theft of $5,000 from Capital Iron, 1832 Store Street, on March 13.

Stealing drugs valued at $32,000 on the underworld market from McGill & Orme Ltd., 649 Fort.

A total of 6,000 Ritalin Tablets were stolen. The drug is a stimulant to the central nervous system. Also taken were 300 bottles of Methadone, a substance used in the treatment of heroin addicts.

A Victoria police spokesman said an intensive investigation into the break-ins had been underway for months but that the case broke only in the last two days.

## 70% LAW STUDENTS SMOKE MARIJUANA

TORONTO (CP) — More than 70 per cent of the students at Osgoode Hall law school admit to smoking marijuana and hashish and nearly 60 per cent say they intend to go on using the illegal drugs after graduation, a student survey shows.

The highest proportion of the users are third-year students who will graduate this June. More than 80 per cent surveyed said they likely will continue to use the drugs.

The questionnaire was compiled by a committee of eight students who say their survey supports the contention that current marijuana laws are oppressive and purposeless.

About one third of the 800 students enrolled at Osgoode responded to the questionnaires handed out at the beginning of classes with the assistance of professors.

The survey showed 86 per cent of the students think the current laws dealing with marijuana are too harsh.

"The present state of the law does little more than to encourage disrespect for our system of criminal justice," the survey authors conclude.

## Grits Luring Tories In West, Says MP

Times News Services

Attempts have been made to lure members of the Alberta Tory caucus other than MP Jack Horner into the Liberal party, according to an Alberta MP.

In a speech last night in London, Ont., Arnold Malone, Progressive Conservative MP for the Alberta riding of Battle River, told a meeting of Young Progressive Conservatives that he was approached at a social gathering by "a Liberal who wasn't then, but now is a member of the cabinet" to switch political affiliations. He did not identify the Liberal.

Horner he said, is only one of several leading Alberta Conservatives being wooed by the Liberals.

Malone said the Liberals have been unsuccessful in electing a member from Alberta and therefore "you try another way."

Meanwhile, in a move that could hasten Horner's departure from the Progressive Conservative party, Opposition leader Joe Clark Tuesday stripped the veteran Alberta MP of his position as transportation critic in the shadow cabinet.

Following a meeting of the 19 Alberta Conservative MPs here today, Horner said he would not be making a decision until after Easter on his role in the party.

Horner said Tuesday the action of ousting him from the shadow cabinet was "unnecessary" and "stupid."

He said that being asked to step out of the position was one thing, but to make a public show of it at this time was far from wise.

Asked if the move woulld hasten his decision about staying with or leaving the Conservatives, Horner said: "It has to."

Jack Horner's brother, Norval, said today Horner is trying to talk other conservative members of parliament into joining him in a switch to the Liberal party.

Norval Horner, a Hinton

See LIBERALS, Page 2

★

### GRITS GALLUP AHEAD

TORONTO (CP) — A Gallup poll released today says the federal Liberal party improved its position in March by one percentage point over February.

Nationally, the preference for Liberals among decided voters rose to 42 per cent, compared with 36 per cent for Progressive Conservatives. A month earlier, it was 41 per cent for Liberals and 37 per cent for the Conservatives.

The poll found the biggest change was an increase in the percentage of undecided voters, up to 37 per cent from 32 per cent and with a high of 46 per cent in Quebec.

Support for the NDP remained steady at 17 per cent.

In March, the Liberals gained slightly in Ontario and the West and dropped slightly in Quebec. Poll officials say, however, that all changes are within normal margins of error.

### WEATHER

Tonight: Clear
Thursday: Cloudy

### Watch For Prevue

The Prevue section with your week's TV schedules and features, the Prevue Payoff Puzzle and puzzle page, book reviews and other entertainment features appears in Thursday's Times this week due to the Good Friday holiday. This week's church pages will also be published Thursday.

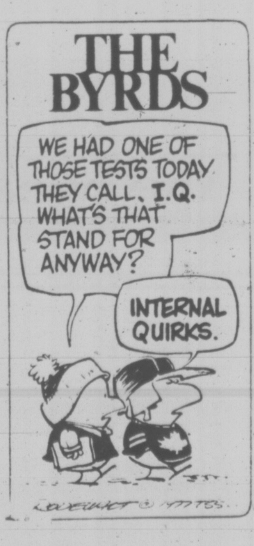


## Quebec Was $4.2B Out In Figures: Ottawa

Times News Services

OTTAWA — The federal government jumped today into the numbers game of who benefits most from Confederation with a report which disputes recently published Quebec documents that said the rest of Canada has milked the province of $4.3 billion over 15 years.

The federal document, entitled Preliminary Observations on the Economie Accounts of Quebec, says the Quebec documents over-estimate by approximately $4.2 billion the indirect taxes which Quebec consumers actually paid to the federal government during that period.

In addition, the Quebec documents do not permit any evaluation of the impact of federal revenues and spending on the Quebec economy. Nor does the document allow any conclusions to be drawn on balance of trade.

The Quebec study released March 25 said the rest of Canada had collected a total of $4.3 billion more from Quebec than had been spent in the province between 1961 and 1975.

The trend was reversed in 1974 and 1975, the Quebec document said, when the federal government spent $2.54 billion more in Quebec than it collected.

The federal report said the provincial economic accounts measure only one part of federal government activities, cannot be used to measure the costs and benefits of Confederation to a particular province and cannot be used to estimate the costs or benefits that would result from Quebec's separation.

Industry, Minister Jean Chretien, presenting the fig-

See QUEBEC Page 12

## NEWS BRIEFS

### Eskimo to Senate

**OTTAWA (CP) — Willy Adams of Rankin Inlet, N.W.T., will be the first Eskimo to sit in the Canadian Senate. Adams, an electrical contractor, was one of four people named to fill Senate vacancies by Prime Minister Trudeau Tuesday. See story on Page 22.**

### New Top Mountie

**OTTAWA (CP) — A 30-year veteran of the RCMP who has served mostly in Western Canada, Robert Simmonds, has been named to succeed M. J. Nadon as force commissioner. See story on Page 3.**

### Polysar Negligent

**OTTAWA (CP) — Officers and directors and Polysar Ltd. were negligent in not following up reports that the company was involved in questionable overseas payments, former auditor-general Maxwell Henderson charged Tuesday. See story on Page 23.**

### Trailers Located

**VANCOUVER (CP) — Two truck trailers with a $100,000 cargo of liquor and general merchandise stolen here two weeks ago have been found with more than half of their cargo — but not the liquor — still aboard. General merchandise as well as beer and wine on the trucks was intact.**

### Villages Destroyed

**MORONI, Comoro Islands (WP) — At least six villages in the Indian Ocean archipelago of the Comoro Islands have been destroyed by the eruption of Karthala, the volcano looming over the main island of Grande Comore.**

## IN THE HOUSE

Business was brisk in the legislature Tuesday as the house moved towards today's adjournment for the Easter break.

Liberal leader Gordon Gibson vowed to make things tough for the Socreds until they relent and let him sit on a legislative committee to investigate food prices and Provincial Secretary Grace McCarthy hinted there may be a Captain Cook movie in the works.

And there was some hilarity when Mines Minister Tom Waterland inadvertently, but literally, put down Socred backbencher George Kerster.

See Page 11 for details.

## INDEX

Classified 386-2121
News 382-3131



| | Page |
|---|---|
| Births | 37 |
| Classified | 37-47 |
| Comics | 16 |
| Deaths | 47 |
| Entertainment | 32, 33 |
| Finance | 8, 9 |
| Family | 25-29 |
| Gardening | 38 |
| Sports | 14, 15, 17, 18 |



## Bower Site Picked for Pump

The public works committee of the Capital Region Board today chose Colonist publisher Richard Bower's home at 495 Beach Drive as the preferred site for a controversial sewage pumping station.

The vote was 4-2 in favor, with regional directors Shirley Dowell and Dave Hill opposed. The committee's recommendation will go before the full board next Wednesday.

The decision came after 90 minutes of debate in which Dowell tried to get the matter put over for a week. Representatives from Oak Bay council will make a presentation to the regional board next Wednesday before directors vote on the question.

Bower said today he had no comment on the decision at this time.

The choice of the Bower site is about $1,250,000 cheaper than a golf course site at Beach Drive and Newport Avenue, favored by an Oak Bay advisory committee.

Consultants examined six alternative sites in the latest of several engineering studies on the question. Residents in the vicinity of Shoal Bay have vigorously opposed placing the pumping station anywhere nearby.

## Transplant To Cap Them All

NAPLES (Reuter) — A U.S. brain surgeon says he will be able to transplant a human head in less than a year's time.

However, Prof. Robert White of Cleveland University said that someone with a transplanted head would only lead a vegetable existence. He said such a transplant recipient would be completely paralysed and unable to react to stimuli. He said it would be in effect a way of keeping a brain alive by attaching it to a living body.

## Que. Hockey Team Victim of Violence

EDMONTON (CP) — A touring Quebec minor hockey team was pulled from the ice by its coach Monday during an exhibition game with an Edmonton team that was marred by violence and racial slurs.

School principal Richard Lafreniére refused to allow his Terrebonne midget players (aged 15 to 17) to continue with the game against players from Edmonton's Canadian Athletic Club.

Edmonton players served 22 of 29 penalties as the smaller Quebec players took a pounding and fans directed racial slurs at the touring team.

Among the penalties were a major for butt-ending, a major for fighting and a game misconduct for intimidation.

Referee Dennis Kerr said he reported the game to the Edmonton Referees Association and the Alberta Amateur Hockey Association.

He described it as "a game of high sticking, elbows, the fist to the face."

Edmonton was leading 11-3 when the game ended with 17 minutes remaining.

Lafreniere pulled his team off the ice after an Edmonton player beat a Terrebonne player who did not retaliate.

The smaller Quebec player covered his face and head while some members of the crowd cheered the Edmonton player.

The Quebec coach said he was "sick" over what happened.

"What they were trying to prove, I don't know.

"They had great hockey players with great talent. I don't know why they were trying always to intimidate us."

The club was invited here by Maurice Chabot, a coach in suburban St. Albert, where the game was played.

"It was a good-will tour," said Chabot. "They're here to see the country and have fun. We don't need that kind of reputation here."

Edmonton coach Don Benson said his club was not out to hurt anybody.

"We play a physical game," he said. "We should never have played them. They're not in our league."

Benson blamed the referee for letting the game get out of hand. He said the Quebec team was "spitting at us, spearing our players, giving our players the stick work."

Kerr said he saw no spitting or spearing.

## Cancer Forum

Free tickets for the Victoria Times-Canadian Cancer Society open forum April 18 can be ordered with the coupon appearing on Page 26 of today's Times.

# City Economy Getting Worse, Survey Shows

A March economic survey by Canada Manpower shows no improvement in Greater Victoria's economy.

In fact, says regional manager Stan Purdy, there are signs things are getting worse and several small businesses are closing.

Large department stores are maintaining revenues through vigorous promotion activities but smaller stores are having a tough year.

"Everyone is hoping for a good tourist season to bail them out," said Purdy. "The outlook is for a slight improvement over last year but I don't expect anything spectacular.

"It is going to be a wishy-washy year."

Victoria sawmills and plywood plants continue to operate at about 65 per cent capacity and the employment level at Yarrows is about 100, dwn from a peak of 900. The shipyard operates most efficiently at a work-force level of about 700.

There was a brief flurry of activity at the Oakland Industries cannery during the herring season with just over activity at the Oakland Industries cannery during the herring season with just over 2,000 tons being processed.

Peak employment in March was 400 but this is down to 250 and they only have about two weeks more work.

There were 650 people hired for up to three weeks to harvest the daffodil crop but work was completed by month's end.

The Victoria Farm Labor office has received a few requests for dairy and cattle workers but Victorians will have to relocate up-Island for the dairy work or move to the B.C. interior for the ranch jobs.

The outlook for the construction industry is poor because of the growing surplus of apartment units in the Victoria area.

Purdy said business expansion could take up the slack but it is difficult to convince companies to spend additional funds at this time with the economy so uncertain.

## Dease Lake Rail Link Suspended

Continued from Page 1

the extension would cost $320 million.

That figure is almost five times the originally estimated cost of the extension.

Construction of the Dease Lake extension was first announced in 1969 as part of the W. A. C. Bennett government's development of the north program.

Work was actually started in 1971 and at that time the estimate for completion was $69 million.

But the line has been plagued with problems since then and costs have risen steadily.

At one point M.E.L. Paving Ltd., an Alberta construction firm doing work on one part of the line, took the railway to court charging that costs were deliberately under estimated.

The case was settled out of court late last year with a $2.5 million payment from the BCR to M.E.L.

The commission headed by Mr. Justice Lloyd McKenzie was called by Bennett early this year and is charged with investigating all aspects of the railway.

Bennett said Tuesday he is optimistic work will resume on the line and said original plans called for the extension to eventually, connect to the Yukon and Alasa and "it is heartening to note that Alaska has initiated new studies and talks . . . for this eventuality."

Bennett said the "pause" is long overdue.

Lauk predicted construction will be "shut down for good."

Opposition leader Dave Barrett said the "pause" had become necessary because there was no investment capital in the northwest sector.

"This is grievous blow to the potential economic development of the province," he said.

Other provisions in the federal-provincial agreement include;

—Establishment of a joint federal-provincial committee to be advised on the scheduling of further construction work;

—Removal of the deadline dates which had been set earlier for construction of parts of the rail line;

—Redefinition fo the, rights of both the BCR and the Canadian National Railway to run on new lines.

Transport Minister Jack Davis said Tuesday the two-thirds of the Dease Lake line completed can still be used even if the work is abandoned now.

But, he admitted, there is little rail traffic on that part of the line now built from Fort St. James to Bear Lake.

Virginia floods left this late-model car up a tree

# FLOODS FORCE OUT 23,000

Times News Services

Record-high floods surged down Appalachian mountain valleys in the Southeastern United States today, creating the worst emergencies in decades in many communities. At least 15 persons were dead and more than 23,000 persons were forced out of their homes in six states.

The death toll attributed to violent weather mounted to 107 for a three-day period. The toll included those drowned in the floods, 69 killed in the crash of a Southern Airlines jetliner, 22 who died in tornadoes and one storm-related traffic fatality.

The floods, fed by torrential rains of more than eight inches, caught lowland residents and motorists by surprise and were close to 100-year heights in some parts of Appalachia.

Authorities in some states said it was still too early to set a firm death toll, but Kentucky and West Virginia each counted four flood deaths, Tennessee three, and Virginia and Alabama two each.

The flood waters began to recede in most areas today, but residents of two southern West Virginia towns braced for more flooding.

Williamson, W. Va., a community of 12,000 along the Kentucky border, was inundated for nearly two days before the water of the Tug Fork began returning to its banks.

Downstream from Williamson, hundreds of residents of Kermit and Crum were evacuated today before their homes were flooded.

**THE OUTCASTS** — **by Ben Wicks**

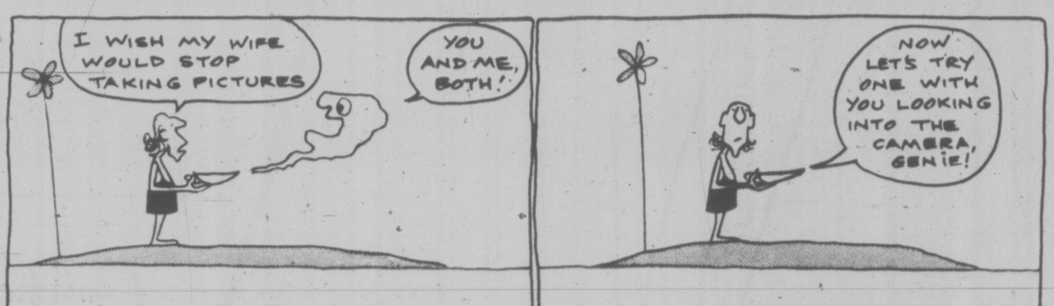


# Houston Mill Site Solved

An alternative site has been found for the controversial Houston Forest Products sawmill in the small northwestern B.C. community.

MLA Jack Kempf (SC — Omineca) announced today that Northwood Pulp has agreed to sell to Weldwood-Eurocan, developer of the sawmill, a 1,000-acre site of prime industrial land three miles west of Houston's municipal core.

When completed, the $17.5 million sawmill will employ about 300 workers in its plant and office and an additional 100 people—in woods operations.

The sale ends the longstanding fight in the town which Kempf described as a "terrible controversy which was literally tearing the community apart."

The first choice for a site for the sawmill was a 300-acre farm owned by the Lieuwen family.

The family attempted to sell the farm to Weldwood-Eurocan but first had to obtain the approval of the B.C. Land Commission to have the farm excluded from the agricultural land reserve.

The Houston community split on whether the farm should be excluded and the commission finally ruled in late March that the farm must remain in the reserve.

Kempf said today the "tragedy of the Lieuwen farm" points out that the Land Commission Act must be amended for northern B.C.

"It (the Land Commission Act) may be all right for the Fraser and Okanagan valleys, but it does not fit for the northern two-thirds of B.C.," Kempf said.

He said the Lieuwen farm has been unviable for 27 years and yet the family were thwarted in its attempt to sell the land for other than agricultural use.

The new site is more than three times the size of the Lieuwen farm but Kempf said he understood Northwood would only sell the entire parcel.

He did not know the selling price of the farm but said Northwood made the sale only because it is a "good corporate citizen" and realized the controversy was destroying the community. Northwood is the major employer in Houston.

Construction of the sawmill is expected to begin immediately.

## 34,630 Jailed

**NEW DELHI (Reuter) — The government of former Indian prime minister Indira Gandhi detained 34,630 people without trial after she imposed a state of emergency in June, 1975, Home Minister Charan Singh told Parliament on Tuesday.**

**Hugh D. R. Bardon, F.C.A.**

Dr. Sylvia Ostry, Deputy Minister of Consumer and Corporate Affairs Canada, is pleased to announce the appointment of Hugh D. R. Bardon, F.C.A., to the position of Assistant Deputy Minister, Field Operations Service.
Mr. Bardon will replace Nicholas van Duyvendyk, who is moving to the post of Senior Assistant Deputy Minister at the Department of Veterans Affairs. Both appointments are effective April 1.

Consumer and Corporate Affairs Canada


# Liberals Luring West Tories

Continued from Page 1

principal, said Jack has approached Stan Schumacher (Palliser), Bill Skoreyko (Edmonton East), George Whittaker (Okanagan-Boundary), Frank Oberle (Prince George-Peace River) and Doug Neil (Moose Jaw) about the possibility they, too, would defect from the Conservatives.

However, Oberle and Neil said they have not been approached. The others were not available for comment.

"From Jack's point of view, he'd be a lot better off with a couple of his own boys with him," said Norval Horner, who added he hasn't talked with Jack since the Crowfoot MP spoke with Prime Minister Trudeau about the possibility of walking across the floor.

Norval said he expects a number of Conservative MPs to consult their constituents during the Easter break about the possibility of a shift.

"You don't think Jack is the only one who's not enamored with (Conservative leader) Joe Clark?" asked Norval.

He described his brother's dispute with Clark as "inevitable."

Clark said he took the action immediately after learning of a meeting between Horner and Prime Minister Trudeau concerning the possibility of Horner joining the Liberals.

"I can't have a front bencher, a spokesman for the party, negotiating with the enemy," Clark told reporters.

Conservative colleagues of the Alberta rancher-politician admitted they felt it was "precipitate action", by Clark.

"If Jack needed a push this could be it," one stated.

Prime Minister Trudeau acknowledged at his press conference Tuesday that he had met with Horner Monday evening — but he offered few details on their discussion.

"We sounded each other out on our policies," Trudeau said. "He wanted information on Liberal policies; I wanted information on Horner's policies . . . it was a very pleasant meeting.

"I wasn't pressing him," Trudeau added, "but I told him I had gone into the Liberal Party 13 or 14 years ago, and it hadn't been too bad."

## Combines Probe Set

OTTAWA (CP) — The Restrictive Trade Practices Commission announced Tuesday it will start in June its public inquiry under the Combines Investigation Act into the buying practices of all major telephone companies, CN-CP Telecommunications and other telecommunications companies, including B.C. Tel.

It will be the first major inquiry under the Combines Act into the telecommunications industry.

The commission will try to determine whether there is healthy competition in the companies' buying practices and to whether the practices are in the public interest.


Island Saw Co.
617 Chatham Street 385-5500
7-6

KAREN'S HOME OF THE WEEK
OPEN HOUSE THURSDAY 1:30-4:00
Post and Beam Special, 3 bedrooms and den, Recreation Room plus Games Room. Large attractive living room with built-in planter
$71,900
Karen Dube
386-3231 477-7034
BLOCK BROS. REALTY
4-6


# the weather

Under the influence of a ridge of high pressure moving gradually across the province sunshine prevails over much of the district. However, on the north coast increasing cloudiness is spreading from the Pacific ahead of a frontal system which is moving slowly from the west. Occasional rain or drizzle is forecast to occur on the north coast today and on Thursday. Elsewhere skies will continue generally sunny on both days except for overnight and morning fog mainly on the outer coast. Temperatures will continue above seasonable values.

**WEATHER OFFICE 10 A.M. FORECASTS ENVIRONMENT CANADA**

**Valid until midnight Thursday**

**Greater Victoria:** Sunny. Thursday sunny with cloudy periods. Highs both days around 17. Lows tonight 1 to 3.

**Lower Mainland, East Vancouver Island:** Sunny. Thursday sunny. A few cloudy periods. Highs both days near 17 exept around 22 inland. Lows tonight 1 to 3.

**North and West Vancouver Island:** Mainly sunny. Thursday frequent cloudy periods with occasional rain or drizzle northern portions. Highs both days 14 to 16 except near 22 inland. Lows tonight 1 to 3.

**TEMPERATURES**

**Yesterday**

| | Max. | Min. | Prec. |
|---|---|---|---|
| Victoria | 19 | 6 | — |
| Normal | 12 | 6 | — |
| **One Year Ago** | | | |
| Victoria | 14 | 6 | 0.5 |
| **Across Canada** | | | |
| Prince Rupert | 13 | 2 | — |
| Prince George | 20 | —2 | — |
| Terrace | 18 | 1 | — |
| Port Hardy | 14 | 3 | — |
| Tofino | 16 | 5 | — |
| Comox | 18 | 4 | — |
| Comox | 18 | 4 | — |
| Vancouver | 16 | 6 | — |
| Kamloops | 23 | 0 | — |
| Cranbrook | 21 | 1 | — |
| Williams Lake | 20 | —3 | — |
| Fort Nelson | 16 | 3 | — |
| Peace River | 16 | 1 | — |
| Edmonton | 21 | 2 | — |
| Jasper | 19 | 2 | — |
| Banff | 17 | —3 | — |
| Calgary | 21 | 6 | — |
| Lethbridge | 20 | 1 | — |
| Medicine Hat | 23 | 0 | — |
| N. Battleford | 8 | 0 | — |
| Saskatoon | 6 | —1 | — |
| Swift Current | 13 | 1 | — |
| Prince Albert | 1 | —7 | — |
| Moose Jaw | 5 | —2 | — |
| Regina | 5 | —6 | — |
| Yorkton | 0 | —4 | trace |
| Thompson | —9 | —24 | — |
| Brandon | 1 | —6 | trace |
| Winnipeg | —1 | —11 | 0.5 |
| The Pas | —5 | —9 | trace |
| Kenora | —1 | —12 | — |
| Thunder Bay | 0 | —12 | — |
| Toronto | 7 | —4 | 1.9 |
| Ottawa | 9 | —5 | 3.1 |
| Montreal | 5 | —2 | 10.3 |
| Quebec | —1 | —3 | 11.6 |
| Halifax | 11 | —1 | 13.2 |
| Charlottetown | 7 | 0 | 18.6 |
| Fredericton | 8 | 0 | 19.7 |
| St. John's | 1 | —2 | 1.2 |
| Whitehorse | 9 | —1 | 0.2 |
| Yellowknife | —8 | —16 | 2.9 |
| Churchill | —18 | —30 | 1.2 |
| Inuvik | —19 | —30 | 0.5 |
| **United States** | | | |
| Seattle | 23 | 8 | — |
| Spokane | 21 | 4 | — |
| Portland | 25 | 7 | — |
| San Francisco | 13 | 7 | — |
| Los Angeles | 20 | 11 | — |
| Honolulu | 27 | 21 | — |
| Las Vegas | 28 | 11 | — |
| Phoenix | 30 | 15 | — |
| Chicago | 6 | —4 | 0.3 |
| New York | 12 | 4 | 5.8 |
| Miami | 33 | 20 | — |

**World Temperatures:** Amsterdam 4, 9; Athens 15, 25; Bangkok 28, 33; Beirut 16, 25; Berlin 5, 8; Brussels 4, 9; Buenos Aires 12, 21; Copenhagen 4, 9; Frnakfurt 5, 9; Geneva 0, 7; Helsinki —3, 0; Hong Kong 22, 28; Johannesburg 12, 23; Kiev 2, 13; Lisbon 11, 16; London 8, 11; Madrid 6, 18; Moscow —2, 6; Oslo 0, 10; Paris 5, 12; Rio de Janeiro 17, 28; Rome 13, 20; Sao Paulo 16, 23; Seoul 3, 13; Singaport 25, 32; Stockholm 1, 5; Taipei 23, 27; Tehran 13, 23; Tel Aviv 15, 20; Tokyo 9, 20.

**CITY'S WEATHER RECORD**

| | |
|---|---|
| Sunshine April | 44.4 hrs. |
| Last April | 46.5 hrs. |
| Normal (30 Years) | 28.7 hrs. |
| Sunshine, 1977 | 374.6 hrs. |
| Last Year | 350.4 hrs. |
| Normal (30 Years) | 353.6 hrs. |
| Precipitation April | mm |
| Last April | 0.5 mm |
| Normal (30 Years) | 5.5 mm |
| Precipitation, 1977 | 147.1 mm |
| Last Year | 296.3 mm |
| Normal (30 Years) | 238.1 mm |

**Sunrise, Sunset Thursday**
(Pacific Standard Time)
**Sunrise 5:39 Sunset 18:53**

**TIDES AT VICTORIA**
(Tides listed are Pacific Standard Time)

| | Time H.M. | Ht. Ft. | Time H.M. | Ht. Ft. | Time H.M. | Ht. Ft. | Time H.M. | Ht. Ft. |
|---|---|---|---|---|---|---|---|---|
| 6 | 03.35 | 8.9 | 10.35 | 1.8 | 17.20 | 7.4 | 22.25 | 6.5 |
| 7 | 04.10 | 8.9 | 11.25 | 1.5 | 20.40 | 7.4 | 23.10 | 6.9 |
| 8 | 04.50 | 8.8 | 12.25 | 1.5 | 21.50 | 7.6 | | |
| 9 | 00.10 | 7.2 | 05.40 | 8.5 | 13.20 | 1.8 | 22.45 | 7.8 |

**TIDES AT SOOKE**

| | Time H.M. | Ht. Ft. | Time H.M. | Ht. Ft. | Time H.M. | Ht. Ft. | Time H.M. | Ht. Ft. |
|---|---|---|---|---|---|---|---|---|
| 6 | 02.15 | 9.4 | 10.00 | 2.0 | 16.20 | 7.6 | 21.20 | 5.7 |
| 7 | 02.55 | 9.4 | 10.45 | 1.8 | 17.30 | 7.3 | 22.00 | 6.1 |
| 8 | 03.30 | 9.2 | 11.45 | 1.9 | 18.45 | 7.1 | 22.50 | 6.4 |
| 9 | 04.20 | 8.9 | 12.40 | 2.1 | 20.15 | 7.1 | | |

**TIDES AT FULFORD HARBOUR**

| | Time H.M. | Ht. Ft. | Time H.M. | Ht. Ft. | Time H.M. | Ht. Ft. | Time H.M. | Ht. Ft. |
|---|---|---|---|---|---|---|---|---|
| 6 | 05.25 | 10.7 | 12.15 | 1.8 | 19.45 | 10.3 | | |
| 7 | 00.40 | 7.4 | 06.05 | 10.5 | 13.00 | 1.6 | 20.50 | 10.4 |
| 8 | 01.40 | 7.9 | 06.45 | 10.2 | 14.00 | 1.7 | 21.50 | 10.4 |
| 9 | 03.00 | 8.2 | 07.30 | 9.7 | 14.50 | 2.0 | 23.05 | 10.5 |


PRICES EFFECTIVE APR. 6, 7, 9
MAVERICK MARKET
WE RESERVE THE RIGHT TO LIMIT QUANTITIES
880 ESQUIMALT ROAD
OPEN SUNDAY 10-5
SURF DETERGENT KING SIZE 5 LB. BOX 1.49
WEST MARGARINE 3 lb. PKG. 99¢
7-UP OR PEPSI 3 26-OZ. Bottles 89¢ REGULAR ONLY PLUS DEPOSIT
TURKEYS FRESH 6-16 LB. AVE 'A' lb. 89¢
READY-TO-EAT HAM WHOLE or SHANK, lb. 1.19
RUMP ROAST Boneless 'A', lb. 1.48
ASS'T. RELISH HEINZ, 12-oz. 49¢
NEW FROM GENERAL FOODS QUENCH FLAVOR CRYSTALS ASSORTED TINS, 660 g. 1.29
PINEAPPLE Q.T.F., 14-oz. 2 FOR 89¢
TEA BAGS LIPTONS, 120's 1.99
WHITE SWAN TOWELS ASS'T., 2's 89¢
IMPERIAL SOFT MARGARINE, 1 lb. 65¢
COTTAGE CHEESE FOREMOST Ass't., 1k 1.29
INST. HOT CHOC. CARNATION, 23 oz. 1.89
McCORMICK'S CHOCOLATE CHIP COOKIES, 24 oz. 1.19
SUNLIGHT LIQUID, 32 oz. 85¢
DESSERT TOPPING LUCKY WHIP, 4 oz. 49¢
GEM POTATOES CANADA NO. 2 15 LB. CELLO 79¢
TINY SHRIMP EAST POINT, 4¼ oz. 79¢
SCOTT WAX REFILLS, 100' 53¢
SPONGE PUDDINGS ROBIN HOOD, Ass't. 2 FOR 89¢
BAR-B-QUE LIGHTER WIZARD, 32-oz. 49¢
INSTANT COFFEE HILLS BROS., 10 oz. 3.99
KRISPEE POTATO CHIPS LARGE SIZE 225 g. 55¢
GARDEN SEEDS BUCKERFIELDS 39c pkgs. Ass't. 4 FOR 1.39
4-6
CLOSED GOOD FRIDAY. OPEN SUNDAY 10-5

# Westerner Simmonds Named to Head RCMP

OTTAWA (CP) — After looking at a number of candidates both inside and outside the force, the government has decided to promote a career policeman to be the next commissioner of the RCMP.

He is Robert Simmonds, 50, a member of the force since 1947 and, in the words of Prime Minister Trudeau, found to be the best man for the job.

The prime minister announced the appointment of Simmonds, now deputy commissioner in charge of administration, at a news conference Tuesday. He will take over from retiring Commissioner M. J. Nadon in September.

Trudeau said he announced the appointment months in advance of Simmonds taking office so that there can be a good succession of commissioners.

Simmonds has served in Alberta, British Columbia and Ontario and has been in his present job since 1976. He was born in Hafford, Sask., and received his early education there.

He was selected by a committee of four headed by Gordon Robertson, privy council secretary. The others were Nadon and the deputy solicitor-general and attorney-general.

The opposition protested in the Commons that the committee was looking outside the force for possible replacement of Nadon.

Trudeau replied that it was not unknown to bring a man in from the outside.

Simmonds will be taking over a 19,000-person force of "mounties" that costs the federal taxpayer about $500 million a year.

It provides all federal policing, from blue collar crime to national security, and provides provincial policing under contract to all provinces except Ontario and Quebec. It also provides municipal policing in some provinces.

SIMMONDS
... 30 years on force

# PQ Heading Back To Dark Ages: PM

By DAN POTTIER
Times Ottawa Bureau

OTTAWA — Prime Minister Trudeau is urging the people of Quebec to force major changes in the Parti Quebecois language policy which he said could take the province "back to the dark ages."

Until the policy became law, he said Tuesday, the fight to protect English-minority rights in Quebec had to be political rather than legal or constitutional—the people had to wage it.

"On the political plane, there is no time to be lost," Trudeau told a news conference.

His statements were part of that battle, but he put his hopes on the "masses of the people and the intelligentsia" putting pressure on the PQ government to chop the "discriminatory" aspects of the policy.

"No one should be surprised that the PQ wants independence for Quebec," he added, "but even some who support separatism will be shocked to see that in an independent Quebec there will be no room for the English minority."

Given his statement that the policy as it now stands would "take away minority rights," Trudeau was asked if his government would move to disallow Quebec legislation based on it.

This was hypothetical, he said, because on the legal plane "we cannot do anything until the law takes shape."

The prime minister told a reporter he would not reveal to the PQ what he would do in a hypothetical situation and added jokingly "let them live in fear and trembling of my power."

He listed three items when asked to explain his earlier statements about the "retrograde" steps in the proposed language policy.

—Restrictions on the rights of parents to choose which language their children will be educated in.

—Restrictions on the language which can be used in advertising; which went against freedom of expression.

—Discrimination between children in the same family on the subject of education.

"Of course I agree that French should be made the main language of Quebec just as English is the major language in Ontario," Trudeau said, "but you cannot do that by taking away minority rights."

## VACCINATION CLAMPS ON IMPORTED PETS

OTTAWA (CP) — Pet lovers will have to meet tighter vaccination requirements before importing dogs and cats, the customs and excise department said Tuesday.

The department said in a statement that dogs and cats imported from the United States will need certification of vaccination against rabies from a licensed veterinarian before clearing Canada customs.

The new Animal Diseases and Protection Act requires that dogs and cats be vaccinated within three years before entry from the U.S.

Customs spokesman John Gourlay said similar regulations also aply to cats and dogs shipped directly from Great Britain and 16 other countries.

Vaccination certificates are not mandatory for dogs and cats less than three months old and seeing-eye dogs, the department statement said.

Dr. Y. R. Bonin of Agriculture Canada said "seeing-eye dogs are always kept up to date on their shots and we always know where they are."

Animals up to the age of three months have a built-in immunity to rabies.

# No Accord Seen At Oil Meeting

OTTAWA (CP) — Suggestions for oil price increases this summer ranged from nothing to at least $2 a barrel as energy ministers opened negotiations today.

With sharp difference in provincial views, the ministers said following a morning session that they do not expect any agreement will be reached in the meeting.

Energy Minister Don Getty of Alberta, the province that produces 85 per cent of the country's oil, said he considers a $2-a-barrel increase in crude oil prices "absolute rock bottom."

The federal government is expected to press for an increase of about $2. Energy Minister Alastair Gillespie said he still has not presented his position to the meeting.

Representatives of three other provinces — Ontario, Manitoba and Nova Scotia — however, said they are opposed to any increase.

Getty declined to say exactly how much his province wants, telling reporters only that he seeks "substantial increase."

## capital scene

Canadian Mental Health Association Easter bazaar Thursday, April 7, 10 a.m.-3 p.m., at Laurel House, 1450-52 Elford St.

The Rotary Club of Victoria will hold a program on archery Thursday, April 7, noon, at the Empress Hotel.

St. Andrew's and Caledonian Society, Thursday, April 7, 8 p.m., Holyrood House.

Fairfield Activity Centre (New Horizons) Easter Tea Thursday, April 7, 2 p.m., 1307 Fairfiel- Rd.

Miriam Temple No. 2 Daughters of the Nile installation of officers Saturday, April 9, 8 p.m., in the Crystal Ballroom, Empress Hotel.

Canadian Mental Health Association annual general meeting Thursday, April 7, noon, at the Imperial Inn. Phone 595-1151 for reservations.

# Independence Won't Be Vote Issue: PM

OTTAWA (CP) — Prime Minister Trudeau announced Tuesday that byelections will be held May 24 to fill six Commons vacancies, including five in Quebec, but he said proposed Quebec independence will not be a major issue.

The byelections, the most ever called for one day, will follow by six months the election in Quebec of the Parti Quebecois government, which is dedicated to pulling the province out of Canada.

But Trudeau told a news conference following his announcement that Quebec independence will not be a major byelection issue in the five Quebec ridings. All four federal parties in the contest are expected to "take a common stand" against Quebec independence, he said.

The Parti Quebecois has said it will take no part in the byelections, although Independent Marcel Chaput is running in the Quebec riding of Terrebonne as a candidate favoring Quebec independence.

Trudeau said earlier this year that the federal byelections in Quebec could become a mini-referendum on Quebec independence if the question became an issue among candidates.

He said Tuesday he does not believe the independence question will be a major issue. But he added in answer to questions that Quebec's place in Confederation could become important if Quebec policy proposals on language develop into a byelection issue.

The Quebec government proposals, published last Friday, would enhance the place of French as the official Quebec language and reduce the status of English.

Opposition party spokesman say the federal budget will be an important issue. The government has conceded the budget will have little immediate impact in reducing record unemployment.

The Liberal majority in the Commons is not at stake. Even if opposition parties swept all six byelections the Liberal government would retain a 135-129 majority in the House.

CAPITAL Spring SALE
ENDS SATURDAY!
SHOP THURS. 9-9, SATURDAY 9 'TIL 5:30

TOOL BOX
(not exactly as illustrated)
BLUE enamelled metal tool box 19"x6"x6" with single lift-out tote tray, nickel-plated drop handle and hasp which may be padlocked. Full length piano hinge lid. Regular low price 9.95 each.
SPRING SALE ........ 7.99

SHOPMATE GRINDER
Complete motorized unit with coarse and fine grinding wheels, adjustable tool rests and eyeshields, built-in water tray and work light. Regular 45.95.
SPRING SALE ............ 38.88

FIRE EXTINGUISHER
5 B.C. rated dry chemical fire extinguisher for boaters, campers, homes, etc. Effective on grease, oil, gasoline or electrical fires. Regular 14.95 each.
SPRING SALE ....... 11.88

GARBAGE "CAN"
17 gal. OLIVE GREEN family size plastic garbage can with locking lid. Regular 11.95 each.
SPRING SALE ..... 8.99

MINI RUCKSACK
Bright colored nylon mini rucksacks — fold up into a compact belt pouch. Ideal for cyclists, hikers, school, etc.
Regular 2.95 each
SPRING SALE 1.99

PROPANE REFILL
14.1 oz. BERNZOMATIC propane cylinder for use with BERNZOMATIC torches, stoves, lanterns, etc. Regular 2.49 each.
SPRING SALE ..... 1.69

STAINLESS STEEL VACUUM BOTTLE
ALLADIN "STANLEY" 5-YEAR WARRANTY. Steel case with stainless steel lining. Regular size 30-Oz. model. Our regular price 36.95 each.
SPRING SALE 24.99

LIFEJACKETS
GOVERNMENT APPROVED kapok fill keyhole style lifejackets — two popular models at timely savings!
CHILDREN 45-90 LB. Regular 9.95 each SPRING SALE .......... 7.99
ADULT MODEL Regular 11.49 SPRING SALE .............. 8.99

CANADA II BACKPACK
Ideal frame and pack for PEOPLE ON THE MOVE! BLUE OXFORD NYLON pack with 2 main compartments, 4 outside covered zippered pouches, RED oxodized aluminum "H" frame, padded shoulder straps and mesh nylon backbands. Regular 23.95.
SPRING SALE 18.88

HAND MIXERS
IONA 3-speed hand mixers in AVOCADO, WHITE or HARVEST GOLD — 5 YEAR WARRANTY — features detachable cord and beater ejectors.
Regular 14.88
SPRING SALE ..... 10.99

"UTEX" DOWN JACKETS
70% down/30% feather fill — two-way zipper and button-front with drawstring waist, down-filled drawstring hood, adjustable snap wristband, 2-way snap pockets. Colors of red, navy, powder blue. Sizes 36-46. Reg. 44.95.
SPRING SALE ... 34.95

MEN'S WEAR
MUSTANG FLOATER COATS
Ladies' and Men's Styles
Heavy duty 2-way zipper front, drawstring waist, zipper closing pockets — in sizes S, M, L, XL. (Concealed zip-in hood). Ladies' sizes in colors of navy, powder blue, royal, gold. Men's sizes in colors of orange, royal, navy, powder blue, green.
SPRING SALE SPECIAL 39.95

HEAVY DUTY BARROW
ERIE AC15 (metal frame) or AC24 (wood frame), all purpose wheelbarrow with water-tight tray. Ideal for rock work, construction or cement work. Complete with pneumatic rubber tire — assembled and ready for use.
SPRING SALE .......... 58.88

LEVI'S FLARE JEANS
In heavyweight 14-ounce unwashed denim. Popular flare leg style, 4 pockets. Sizes 26 to 38.
Reg. 19.95
SPRING SALE ... 15.95

LEVI'S FLARE CORDS
Levi's famous flair corduroys — 4 pockets. Colors in navy, powder blue, brown, antelope, dark green or cream. Sizes 26-36-38.
Reg. 19.95
SPRING SALE ... 15.95

'RUSTLER' RUNNERS
Lace up black canvas runners with grip calender soles. Sizes in little gents to mens.
SPRING SALE .............. 1.49 pr.

'B/G's' RUNNERS
White canvas with red/black accent side stripes. Padded ankle support — durable non-skid sole, terry lined inner sole with added arch support. Sizes 7-12.
SPRING SALE .................. 4.49

MELNOR SPRINKLER
No. 525 MELNOR oscillating sprinkler for "gentler than rain" watering of lawns, flowers, gardens, etc. Take advantage of this great pre-season special.
SPRING SALE ................ 7.99

FABRICS AND STAPLES

Print Shop 45"
50% polyester/50% cotton blend prints in a good selection of small floral patterns in assorted colors. A washable easy care fabric. Reg. 1.89 yd.
SPRING SALE ........ 1.49 yd.

Scotch Lace Tablecloths
SAVE 20%
Just in time for your Easter table dress up. Choose from acrylic/cotton or 100% cotton.
100% Cotton—
36"x36". Spring Sale ........ 4.79
52"x52". Spring Sale ........ 7.49
52"x70". Spring Sale ........ 9.49
Acrylic/Cotton—
36"x36". Spring Sale ........ 3.95
52"x52". Spring Sale ........ 6.29
52"x70". Spring Sale ........ 9.19

Polyester Knits 60"
Washable easy care knit prints. Choose from florals, patchwork patterns, or the linen look in pastel shades. Reg. 4.95 to 5.95 yd.
SPRING SALE
3.49 yd. and 3.95 yd.

BATH MAT SET
SAVE 2.00
Luxurious 100% acrylic pile bath mat sets in 5 different colors to complement any bathroom 24"x36" floor mat with non-skid rubber backing. (Machine Washable)
Reg. 9.95 set
SPRING SALE ......... 7.95 Set

Cottons to Clear 45"
100% cotton prints or polyester/cotton blends in light or dark colors. A great choice of patterns and colors for spring and summer wear. Reg. 2.19 to 3.95 yd.
SPRING SALE
1.69 yd. to 2.95 yd.

Corduroy 34"
Printed corduroy in an assortment of colors and patterns.
SPRING SPECIAL ......... 1.49 yd.

SAVE 20% — SAVE 20%
POLYFOAM
Non-allergenic white polyfoam for mattresses, upholstery work, cushions, chair forms, etc.
¼"—Reg. 12c sq. ft. Spring Sale ........ 10¢ sq. ft.
½"—Reg. 18c sq. ft. Spring Sale ........ 14¢ sq. ft.
¾"—Reg. 25¢ sq. ft. Spring Sale ........ 20¢ sq. ft.
1"—Reg. 35¢ sq. ft. Spring Sale ........ 28¢ sq. ft.
1½"—Reg. 55¢ sq. ft. Spring Sale ........ 44¢ sq. ft.
2"—Reg. 70¢ sq. ft. Spring Sale ........ 56¢ sq. ft.
3"—Reg. 1.05 sq. ft. Spring Sale ........ 84¢ sq. ft.
4"—Reg. 1.40 sq. ft. Spring Sale ........ 1.12 sq. ft.

PLUS A LARGE SELECTION OF EXPANDED VINYLS, UPHOLSTERY VELVETS AND MATERIALS—PLUS ACCESSORIES FOR ALL YOUR UPHOLSTERY NEEDS.
ALL AT 20% OFF

FREE PARKING CAPITAL'S LARGE PARKING LOT
CAPITAL
1832 STORE STREET
385-9703
IRON & METALS LTD.
4-6

# Victoria Times

WEDNESDAY, APRIL 6, 1977

GORDON BELL, Managing Editor | STUART UNDERHILL, Publisher | GEORGE OAKE, Editor


## Bag of Mixed Blessings

The changes to the Municipal Act announced last Friday by Municipal Affairs Minister Hugh Curtis are in truth the "most significant" in at least a decade, but for the municipal councils of British Columbia they are a bag of mixed blessings. On balance, the reforms take away more than they grant.

It is a curious perversion of the Social Credit party's central belief — at least while it was in opposition — that more, not less, local control was better. Under the present premier's name, the party promised in the election campaign 18 months ago to emphasize the sharing of revenue and power with local government.

Premier Bill Bennett said many times then that local government is best because it's closest to the people. He hasn't said it much since.

Directly contrary to that philosophy are several amendments Curtis brought in. Adding to all the power the former government concentrated in Victoria, this minister adds some more.

For the first time, where the minister alone — just one person — considers municipal or regional plans and zoning or subdivision bylaws to be "contrary to the public interest," he may order it changed "and the bylaw or plan shall be deemed for all purposes to be so altered."

Elsewhere, Curtis' amendments gather in his hands powers of appointment and approval which once were exercised by the cabinet as a group. It may be true that many of the tasks which now will require only the minister's signature still are routine minister's signature are routine — it is still a not considerable concentration of powers in one man's hands.

The present minister will not abuse that authority, we are sure, but as Liberal Leader Gordon Gibson once said about another matter, any such legislative reform must pass the "Gaglardi test."

To say the least, it's ironic that this government has brought in amendments which it would have excoirated the previous government less than two years ago as loopholes wide enough to drive a truck through, blank cheque legislation, sweeping powers, etc., etc.

Otherwise, to consider the beneficial reforms Curtis is proposing the minister shows some positive thinking on the problems of built-up areas which lie outside municipal boundaries.

His proposal for local communities is a sensible steppingstone to full-fledged municipal status which, locally at least, may get the amorphous western community — Colwood, Langford, Metchosin — over its primal fear of incorporation.

The only drawback to Curtis' proposal is that the size of "local communities in the statutory definition is under 500 persons and fewer than 800 hectares (about three square miles).

Otherwise, it should be a logical solution to the problems of small, sparsely populated areas which desire elected representation and a decent level of services but don't want the expense and trappings of municipal status. Local communities would elect a board of three, a chairman to be chosen by the three commissioners and the area's regional board member sitting ex officio. The commission would be limited to the powers of an advisory planning commission, and the supervision of three services — among them, fire, water, sewer, garbage, street lights, recreation — and could tax the area, subject to regional district supervision, for these services.

The conservative purists will cry about yet another level of government, but here Curtis is holding to the belief that local control is best. This will be a useful tool in many areas of the province.

Another section that probably grew directly from the minister's own experience as mayor of Saanich is one allowing the minister of highways to impose a final and binding settlement on adjoining municipalities who cannot agree on "the use, location, function, maintenance, repair or improvement" of a highway that cuts through them. The frustrating years-long hassle over the infamous Blanshard Street extension is a prime local example of an intermunicipal dogfight that could have been settled long before it was with just such ministerial authority.

The central reform in this omnibus of amendments is probably the section abolishing the land use permit, a device which allowed municipalities to exercise strict control over developments and to extract certain concessions in exchange for zoning changes required for the development. The minister charges that in the past exorbitant fees have been charged developers for sewer and water connections and lavish requirements that street lights, curbs, sidewalks and more all be installed. That some municipalities abused the privilege is undoubtedly true, but in many cases it was done under pressure of finances. Fast-growth areas particularly could not afford the steep costs of services when the provincial governments of the last decade have starved them financially.

This is the area where real reforms are urgently needed. Municipal Act amendments full of small but useful changes are nice, but the minister is putting housekeeping ahead of building the house. Municipalities urgently need property tax reform and more revenues. These amendments do not address the problem at all.

HAROLD GREER

## A Glimmer Out of the Fog

TORONTO — The most useful, concrete and promising idea to come out of the recent national Liberal policy conference here was undoubtedly the proposal by Gordon Gibson, Liberal leader of British Columbia, for a constitutional convention. It was, forsooth, the only glimmer of light at a conference which never escaped from its own verbal fog.

The idea of a convention of delegates or representatives to draft a new Canadian constitution is not, of course, particularly new, although foreign to Canadian practice. It has been gaining currency since the failure of the 1971 Victoria conference of first ministers. The record is evidence enough that meaningful constitutional reform will never be achieved by leaving it to the governments of the day, who have simply too many axes to grind.

I do not suggest by this that a constitutional convention has suddenly become a popular idea, but only that it has real potential to become so. This is because of concern over national unity is producing a popular demand for national dialogue.

All sorts of proposals are being made for grassroots conferences of one kind or another where not only the Quebec question but regional grievances can be aired and, hopefully, a renewed sense of national purpose can emerge. If one examines these proposals and grievances, one finds that invariably that they have constitutional roots, however dreary the constitution may be.

### National Purpose

It seems likely, therefore, that as this demand for national dialogue takes on greater form and definition, it will be realized that what everybody is really talking about is constitutional failure, and that the best conference which could be held would be one specifically organized and dedicated to finding new constitutional arrangements in the most democratic and practical way possible. This is the theme of Gibson's paper and it is in this sense, I suspect, that his proposal will be seen as an idea whose time has come.

The first question about a constitutional convention, of course, is who would go. Gibson suggests that delegates be elected from each federal electoral constituency, but that constituencies should be so grouped as to provide for proportional representation so that minority opinion is adequately represented. To these elected delegates, he would add "a certain number" (he is thinking of about 50) of persons appointed by the federal and provincial governments respectively, but he is anxious to keep governments and the political parties in their place. Elected delegates to the convention, he suggests, would be barred from holding major political office for five years thereafter.

The mandate of the convention would be to take such time as necessary to hammer out a new constitution, which would then be submitted by referendum to all voters for approval, and require — in Gibson's view — a two-thirds majority in each national region to be adopted. If such support is obtained, the governments of the day would then be bound to enact it, with such transitional measures as would be required.

One can, of course, find fault with

GORDON GIBSON
. . . can he win over premiers?

Gibson's proposal. The reaction (requested by this reporter) of Sen. Eugene Forsey, our resident guru in matters constitutional, was that it was "as impractical a proposal as ever I saw" principally because it sought to sideline governments and politicians as constitutional drafters. That, to Forsey, was like installing new plumbing without using plumbers.

Federal Finance Minister Donald Macdonald also suspected the practical obstacles would be insurmountable, although the basic idea was "not inconceivable." Significantly, perhaps, Macdonald thought Gibson was "probably right" in arguing that constitutional reform will never be produced by the governments of the day. Prime Minister Trudeau (who received Gibson's proposal some months ago) is on record as saying a constitutional convention could be acceptable to him.

Personally, I would argue that electing delegates on a federal constituency basis might tend to over-emphasize the federal point of view, and it would be better either to design smaller constituencies for the purpose, or add persons elected from provincial constituencies. There is also much to be said for Forsey's objection that barring politicians per se could mean the loss of the most knowledgeable and expert persons.

But this is nit-picking at this stage. The immediate problem is to overcome the inherent and automatic opposition of the politicians — especially those in government — to the basic idea. They are not disposed to surrender power (that's the whole problem) and they will simply have to be pushed into by public opinion.

### Less Antagonistic?

Here the peculiar circumstances created by the PQ victory in Quebec may be influential. Premier Levesque is committed to the position that the Nov. 15 election did not give him a mandate to separate Quebec from Canada or to try to negotiate Quebec's independence. That mandate can only come from a referendum of Quebec voters, whenever held and whenever won. In the meantime, he is committed to being a provincial government more or less like the others.

It is too much to expect that Levesque can attend federal-provincial conferences on constitutional reform without arguing for independence, which means he might as well stay away. But it is hard to see how, given his commitment to the democratic spirit, he could object to the participation of Quebecers in a constitutional convention provided they are elected democratically and such election takes place before his own referendum is held — and won.

And if such a train of events could be set in motion, it might well persuade a significant number of Quebecers that all is not lost, that separation is not the only option, and that Levesque's referendum is either unnecessary or should be defeated. Who knows, it might even persuade Mr. Levesque himself. After all one in three is better than one in 10.

Now if all the other premiers and cabinet ministers and governments will only think about that aspect for a moment, perhaps they will be less antagonistic to Gibson's idea.

## letters

### B.C. Politics

This may seem like a strange letter to write in a country where abortion is condoned and even glorified, where capital punishment has been abolished, and where it is rapidly becoming a crime to be either aged or infirm, if you're poor and yet where the citizenry will rise up in arms at every opportunity when leghold traps or the slaughter of harp seal pups is mentioned! Is the only life which has a hope of being considered sacred that of the animal? Don't people realize that humans, were it not for their buttocks and thumbs, would likely still be living in trees, or in close proximity to the bases of them?

While I'm still here, it's indeed unfortunate that your ICBC story the other day couldn't have broken about six weeks ago; then we could have all paid our ICBC premiums with rubber cheques, and saved ourselves a lot of money! So they're planning to write-off all the bad cheques? Is it not possible that this will establish some sort of quasi-legal precedent; so that any money owed to the province by its citizens could be paid by bad cheques — which apparently can't be traced through that useless multi-million dollar computer that did its part in putting so many people out of work. How could they take you to court without going back and prosecuting those drivers who are out on the roads because the rest of us were sufficiently honest to pay our premiums with cheques that would clear the banks? I ask you!

Finally, the political garbage can. Old man Bennett spent 20 years trying to convince the people of B.C. that he didn't give a damn about them, and finally succeeded, leaving us little new but a few miles of paved road and some glorified car barges!

And then, the socialist hordes got their innings. As a politician, you can do almost anything you wish and go on to greater glory, but there is one no-no. The Barrett regime was brought down because it paid it no heed. You can pay all of the lip service you wish to the poor and infirm in fact, it's good copy. But, you must never, never do anything constructive on their behalf! The soi-disant upper and middle classes will revile you, but, paradoxically, the people who will most hate and despise you are the very people you're trying so hard to help!

If it looks like a close contest in the pre-election polls, there will be a sudden decrease in ICBC premium costs, followed by a sudden reduction in ferry fares, and if that doesn't do it, then Jack Davis and Bill Vander Zalm will be thrown to the wolves in that order even though Vander Zalm bears a closer resemblance to the political policies of Old Man Bennett than any other Socred.

From what I have so far seen and heard, although there are aspects about each that I tend to view with skepticism, the only reasonably competent politicians on the B.C. scene today seem to be Scott Wallace, Charles Barber, Sam Bawlf and Gary Lauk — and I kind of wonder where that leaves us, the people of B.C.? — Gary Clouston, 1870 McKenzie Avenue.

### Rent Controls

I note that the premier announced that rent increases as from May 1 would be limited to seven per cent. For this, of course, tenants must be thankful.

The premier went on to involve politics by blaming the NDP government for maintaining the 10.6 per cent level forgetting that his government has been in power for some 18 months and could have made an adjustment many months ago. In fact the then attorney-general Alex Macdonald had stated quite frankly that the rate increase would be limited to eight per cent if the NDP had been returned to power.

The premier appears to be most forgetful when he blames the previous administration for all our ills when his own administration could have corrected these so-called ills during the last 18 months in office.

Some landlords have not only used the legal right to raise rents by 10.6 per cent but have also passed on to tenants the $1.25 increased costs of television in spite of the fact that television is included in our contracts. This abuse has been approved by the review commission thereby condoning this illegal action of the landlords. — M. P. B. Wrixon 301-1701 Cedar Hill X Rd.

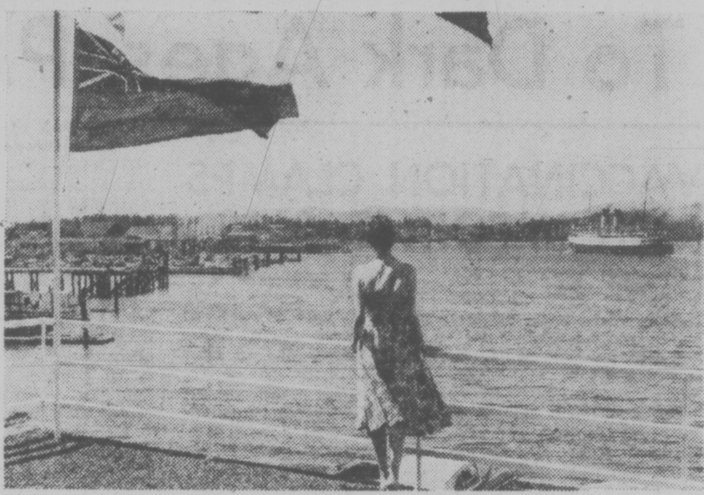

Oil tanks and other ugly sights greet visitors to Victoria.

### Clean Up

If first impressions are lasting ones, tourists coming to Victoria will return to their homes with this summation: just another ill-planned, unkempt, unimaginative North American city.

This view will be passed on to friends and neighbors and all of Mrs. Grace McCarthy's efforts to promote tourism will be for naught.

For instance, the first thing a tourist sees when approaching the Inner Harbor on the Princess Marguerite or the Black Ball ferry is the unsightly tank farm on the Songhees land.

Next on view is the sea of blacktop and a mass of cars parked west of Wharf Street. (Whatever happened to the proposal for a small park at the former Bapco Paint site?) And, thanks to the genius of the Capital Improvement Development Commission (or whatever), hundreds of thousands of dollars are being spent today at the former Reid Centre site for a spanking new . . . parking lot! What imagination!

Looking southwards, lo and behold, more parked cars north of Belleville. Welcome to the City of Blacktop.

"April's fool, dear tourist. So you thought you were getting away from it all? Ha! Ha! Ha!"

Then, of course, there are the motel "-boxes" next to the stately Parliament Buildings, the rotting, unsightly wharf, the Black Ball ferry terminal, etc.

Coming by air, the main route to the city is no better, thanks to an indifferent Saanich council. Pat Bay Highway/-Douglas Street runs through a very untidy municipality.

From McKenzie Avenue to Tolmie there are littered sidewalks, untended shrubs and trees, delapidated buildings, unscreened parking lots (blacktop again, particularly at the ICBC property), overhead wires, and unnecessary advertising billboards (for instance, the CFAX ad atop of Pates Supply Ltd. — why can't Saanich pass a sign bylaw similar to the one now in effect in Victoria, which prohibits third-party signs and limits the size of signs of retail establishments?)

If we are to encourage more tourists to visit Victoria, we must ensure that their first impressions are good ones. Some cleaning up is in order and if we must have all that blacktop for parking, please let's screen the parking lots effectively and attractively. — Mrs. T. Price, Victoria.

### U.S. Currency

This year, perhaps more than in previous ones, there is a great deal of talk about the tourist business and its effect on the community. It is a fact to those of us involved in this business that trade has fallen off during the past two years and this has resulted in a number of problems.

A serious irritation to our visitors each year is the lack of a coherent policy that is fair in regard to the value received for their currency.

Yesterday (March 30) the buying rate for U.S. currency was just over four per cent premium and the merchants depositing in their accounts were, without fail, given in excess of four cents on each U.S. dollar. It was, therefore, very surprising to confirm my suspicions that certain merchants in the Victoria area were treating American currency in what I regard as a strange and totally unfair manner. When I received $17 change (Canadian funds) when paying for a $3 restaurant bill with $20 U.S. I was amazed. Whether our tourists think that a Canadian restaurant charging $3 for a meal which they might receive for quite a bit less in their own country is fair, is one matter. What they think when the same meal increases to $3.80, I am not sure but I have a feeling that this type of treatment is the very best way to ruin the tourist business in this community.

I have travelled widely in Europe and in Mexico and in no way have I experienced any such policy with regard to my money. Some European and Mexican business make a difference of approximately 10 per cent in the rate they allow for foreign currency but a 100 per cent slap in the face to tourists is something that would not be tolerated in any country with which I am acquainted.

The restaurant where I experienced the above is Paul's restaurant on Douglas Street. — P. G. Hartnell, Owner-Manager, Queen Victoria Inn, 655 Douglas Street.

### Self Help

I would like to protest the use of my tax money to support the Self Help Society grant, based on my personal experience with these people. I phoned for a person to do gardening, they sent a man out who worked a fews days and quit. I paid him and phoned back three times for someone else and never heard from them, not even a call to say that no one was available. To me it was unsatisfactory. — C. Goodman, Victoria.

### Freeloaders

On Tuesday, March 29 I went to Canada Manpower in Victoria to register for work, and to the Unemployment Insurance Commission to file a claim. While waiting at Manpower I asked to use a toilet and was told by four staff members to use the facilities across the street, the Alpine restaurant. At the UIC offices I requested use of a toilet, and was instructed by two staff members to use the facilities of a restaurant in the underground mall, three floors below the offices. Happily, I am not incapacitated and could take the time, and make the distances this required.

Surely the lack of toilet facilities in government of Canada offices, primarily dealing with the public, was not an oversight of the planners?

How can the government justify sending their "clients," citizens, to small private businesses, without recompense. The restaurants by law must provide facilities for the natural relief of their patrons, and may not refuse any person the use of a toilet.

It makes me wonder who the freeloaders are in this case.—Wendy Whiteway, R.R. 1, Victoria.


VICTORIA TIMES, established 1884 is published every afternoon except Sunday by the Times Publishers, Limited, 2621 Douglas Street, Victoria, B.C. V8W 2N4. Second class mail registration No. 0625. All undelivered copies and notices of change of address to be sent to the above address. The Canadian Press is exclusively entitled to reprint the local news published herein.

# Wonderful World of Magazines

By KENNETH TURAN
Washington Post

What could Veronica Geng do, what choice did she have? "Even my friends are at it. Fran is writing 'Konnie Adenauer in Love.' Penny and Harriet are collaborating on 'Yalta Groupies.' And my Great-Aunt Jackie has just received a six-figure advance for "Bill" of Particulars: An Intimate Memoir of William Dean Howells.' Continued silence on my part would only lead to speculation that Mao alone among the greatest men of the century could not command a literate young mistress." So she wrote "My Mao," featured in the March 21 New Yorker.

Mao as she remembers him was "a pedagogue in pajamas," a man who lost no time in teaching her "the Ten Right Rules

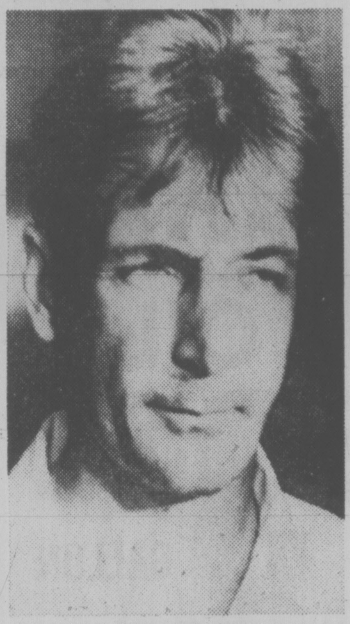

GILMORE
. . . a great idea

of Lovemaking: Reconnoiter, Recruit, Relax, Recline, Relate, Reciprocate, Rejoice, Recover, Reflect and Retire." But aside from a dinner with his great friend Red Buttons, the Chairman was rarely seen with her in public and turned out to be surprisingly sensitive to certain kinds of physical pressure:

"A few times he was moved to remind me, 'Please don't squeeze the Chairman.' "

★ ★ ★

Cosmopolitan, which ought to know, devotes four pages of its April issue to "The World's Sexiest Men," photographed in (what else but) "throbbing color!" Cosmo's 32 choices, in no particular order, are:

Richard Burton, Marcello Mastroianni, John Lindsay, Al Pacino, Cary Grant, Roger Vadim, Dr. Christian Bernard ("relentless genius is awesome"), Giancarlo Giannini, Burt Reynolds, Woody Allen, Paul Newman, Charles Bronson, Ambassador Ardeshir Zahedi of Iran ("the charm of worldly opulence can bewitch"), Muhammed Ali, Robert Redford, Prime Minister Pierre Trudeau, Bruce Springsteen, James Wyeth ("Don't you find disciplined sensitivity tempting?"), John Kenneth Galbraith, O. J. Simpson, Julian Bond, Prince Rainier III of Monaco, Dick Zanuck, King Carl XVI Gustaf of Sweden, King Juan Carlos de Borbon of Spain ("Don't you love kings"), Walter Cronkite, John Cassavetes, Clint Eastwood, Jesse Jackson and Gov. Jerry Brown.

Whew!

★ ★ ★

Judith Daniels knew the kind of magazine she wanted to edit. Intended for "higher educated, higher income, higher job level women executives," it would be a kind of upscale Working Woman, a decidedly elitist publication that would tell women not how to be a good secretary but how to fire a bad one. What she didn't know was what to call it.

After rejecting titles like Reach, Aspire and Achieve because "they sounded like government-funded selfhelp programs, not inspirational at all," as well as all the cutesy ones her friends came up with like Macha, Rich Bitch and Executive Sweetie — "naming it became a regular parlor game" — she settled on Savvy. So what, she says, that some people think it sounds like a fashion mag or a skin book. That will take care of itself in time: "Do you think of Redbook as a magazine for communist sympathizers?"

Savvy, a Clay Felker project that Rupert Murdoch approved of, made its debut inside the April 4 New York magazine, which launched Ms. the same way in 1971. Though funding for Savvy is not yet complete, if all goes well, it will start publication in January 1978, with articles like "My Wife the Surgeon, by an Internist" and "Wall Street's Female Squash Fanatics."

★ ★ ★

From the extensive interview with Gary Gilmore in the April Playboy:

"Oh, hey, man, I've got somethin' that'll make a mint. Listen to this: Get aholda John Cameron Swayze right now, and get a Timex wrist watch here. And have John Cameron Swayze come runnin' out there after I fall over, he can be wearin' a stethoscope, he can put it on my heart and say, 'Well, that stopped,' and then he can put the stethoscope on the Timex (laughs) and say, 'She's still runnin,' folks."

★ ★ ★

Carlos Castaneda was just another obscure graduate student of anthropology until the 1969 publication of his "The Teachings of Don Juan: A Yaqui Way of Knowledge," a description of his arduous apprenticeship under a Mexican Indian sorcerer. The book was a huge success, selling 300,000 copies in paper and leading to three more best-sellers, plus a Ph.D and cult status for its reclusive, never-photographed author.

Now, in the April High Times, Richard de Mille, son of the great Cecil B., takes a carefully reasoned look at the books and concludes that Castaneda is nothing more than a showman, just like his dad.

De Mille's thesis rests on two main points. One is that textual analysis reveals that the original conversations between Don Juan and Castaneda had to be in English, not translated from the Spanish as the books claim. The second is that making a chronological list of the events in the works reveals an incredible number of

LANDERS
. . . molars rattled

discrepancies and inconsistencies that could only happen if Castaneda were making stuff up as he went along. De Mille's conclusion: "Castaneda's books, though they may contain a fact here or there, are abundantly and essentially fictive and must be classified as fiction if we are going to classify them at all . . . Carlos Castaneda has gotten a Ph.D in anthropology for interviewing an imaginary Indian."

★ ★ ★

"Heavy Metal," says Sean Kelley, "is a magazine for people who like to have their dreams while awake. It's not mathematical, chess-playing science fiction, what to do when we run out of oxygen. It's fantasy. It's fun."

Published by the wonderful folks who bring you National Lampoon, Heavy Metal makes its debut this month. Although Kelly, who edits the magazine "along with my charming wife, Valerie Marchant," promises there will be "an actual piece of real reading material each month," most of Heavy Metal is wildly bizarre, garishly colored, no-holds-barred illustrations of the underground comic variety, slickly reproduced and taken for the most part from a French fantasy publication called Metal Hurlant.

Initial reaction to Heavy Metal, which makes no bones about featuring sex and violence and, like the Lampoon, is geared to a college age audience, has been "incredible." At least that's the word from publisher Matty Simmons, who is more than pleased to report that "30 per cent of all subscribers are taking two and three-year subscriptions, and the magazine isn't even out yet. I've never seen that before."

★ ★ ★

A surprising sidelight of the April Red Book survey on the religious experiences of 65,000 female readers is that it gave these ladies a chance to list what they believe a sin to be. The naughty results, complete with percentages, are:

1. Engage in extramarital sex, 75; 2. Cheat on your income tax, 65; 3. Betray a relationship, 64; 4. Envy a more fortunate friend, 52; 5. Curse, 52; 6. Refuse to sell or rent a house to a member of another race or religion, 51; 7. Exaggerate on a job application, 44; 8. Pollute the environment, 40; 9. Drink or use drugs, 39; 10. Dress immodestly, 37; 11. Gamble, 31; 12. Go against parental wishes, 28; 13. Skip a major religious service or obligation, 23; 14. Take part in any war, 14.

★ ★ ★

After 22 years as a self-described "human wailing wall," Ann Landers, having had to deal with questions like "Is it possible for a girl to get pregnant with her clothes on," reveals "What I Know Now That I didn't Know Then" in the April 4 Family Circle.

Among the attitudes Landers has modified are her thoughts on premarital hanky-panky. "In 1955," she writes, "I held the firm conviction that every girl must hang onto her virginity until marriage or death — whichever came first — but today I would not call her a tramp if she failed to do so."

Most shattering of all, however, is what she's discovered about marriage, information that "rattled my molars . . . I believe if 25 couples were selected at random and their marriage examined under the glaring light of truth it would be discovered that one out of 25 is 'very good,' four are 'okay' . . . seven are bad . . . eight are unrewarding . . . five are disasters." Formerly a believer in keeping a marriage together "come hell or high water, I switched when my readers described in detail what hell was like and how frightening high water can be."

McGEER
. . . aids independents.

W. A. C. BENNETT
. . . a principle

# A Better Way To Aid Schools

THE PROVINCE
An Editorial

The people who run B.C.'s private schools have got determination, we must say. Rather like the Scottish warrior Robert the Bruce who watched the spider try and try again to spin its web, they have battled successive provincial governments for public funding for independent schools.

But now, for the first time since the Public Schools Act was introduced in 1872, the independents are on the brink of achieving their aim with the introduction of the Independent Schools Support Act.

We don't know how much public money Education Minister Pat McGeer is going to set aside for the independents, but around 200 schools catering to 23,000 students will be looking for $25 million to $30 million in running costs.

To some these figures may be relatively insignificant when it is considered that B.C. public schools have about 540,000 students and receive $900 million a year in operating and capital funds.

However the issue goes beyond mere dollars and cents.

Former Premier W. A. C. Bennett used to say that it was as a matter of principle, rather than of financing, that he opposed aid to public schools. He believed that government policy should be one of getting people together, not separating them, and his government would only sponsor, support and maintain one school system — the public one.

Other critics of the independents are more outspoken. They question why the public should subsidize schools which cater to special religious groups or social classes.

But parents who favor the independents are on weak ground when they complain that they are paying twice in laying out school fees as well as school taxes. The answer here is that we all pay taxes in varying amounts for services we do not use — such as childless couples paying school taxes. The point is, the services are there and it is our personal choice to use or refuse them.

Our feeling is that if parents want to send their children to private schools, that is their affair, but they can hardly ask the state to subsidize them.

However, the argument does not end there. Many choose private schools because they are genuinely dissatisfied with the standards of the public system; and indeed they are not alone in their concern. So, rather than pump $30 million into private schools, Dr. McGeer would be doing a greater service if he looked at ways of improving the public school system.

Perhaps we can learn something from the private schools. Maybe they have been right all along. It could be that uniforms do more for a child than being allowed to call its teacher "hey you." It may be that the public school system has been catering to the lowest common denominator and neglecting bright pupils. If there is a gap in standards between the public and private sectors, surely it should be closed, not widened with a cash transfusion to the independents.

# Science Curbs Proposed

By HAROLD M SCHMECK JR.
New York Times

"Recombinant DNA research" is a subject so abstruse that until recent years, it was seldom mentioned beyond the biologist's laboratory.

But now there have been public hearings in Cambridge, Mass., Ann Arbor, Mich., and other cities. There is legislation before the state of California and the United States Congress and the prospect of hearings soon in the Senate. This uncommon subject for public debate and legislation is the chemical called deoxyribonucleic acid — better know as DNA. It is the master chemical of heredity. It dictates what every living cell can make, do and become because DNA is the message-bearing substance of the genes and chromosomes in all living things.

The current debate is over the question of restricting experiments in DNA research and even prohibiting some experiments altogether. The scientists themselves called for a moratorium on such work in 1974 while they considered the balance of risks and benefits and tried to define safety guidelines.

The discussion has arisen because scientists have now devised ways of altering the genetics of living things in ways that may possibly go far beyond what nature has contrived. They are learning how to splice into the native DNA of a living cell a segment of foreign DNA which might give that cell traits and capabilities it never had in nature. Genes of man or animal could be spliced into the genetic apparatus of plants or bacteria or, vice versa. As a tool for studying life, gene splicing seems to have immense promise even though it is not clear that the transplanted genes would always function the way they did in their original home.

## 'Eat Up' Oil Spills

On the practical side the potentialities of recombinant DNA work seem revolutionary. One might, for example, design bacteria that would gobble up petroleum from oil spills. Other microbes might be turned into living factories for producing vitally needed substances such as insulin or human growth hormone. The genetics of plants might be engineered to make some important food crops fix their own nitrogen for fertilizer.

Any of these accomplishments, if achieved, could confer profound benefits on mankind. But each such potential boon is matched by a comparable theoretical catastrophe.

What if the postulated oil-gobbling bacteria got loose and became a contagious disease of automobiles, aircraft and all other machinery lubricated by oil? What if the insulin-producing bacteria learned to thrive inside humans and, somehow, sent every infected person into insulin shock? What if scientists inadvertently produced a super germ or a super weed capable of upsetting the entire balance of life on earth?

To date all of the harmful possibilities remain entirely potential and theoretical. "It should be emphasized," said a recent government report, "that there is no known instance in which a hazardous agent has been created by recombinant DNA technology."

No practical benefit has yet been realized either, but enough experiments have been done with bacteria to show that this is a technique of real power. Transfer of genes from one bacterial species to another has been accomplished, although this is not surprising considering that bacteria can do it themselves without human guidance. In some of the laboratory experiments, however, much larger jumps across species lines have been achieved deliberately — transplants of genes from fruit flies, toads and even rabbits into bacteria.

In other genetic manipulations, cells of tobacco plants have been fused with human cancer cells to form hybrids containing some genes of each. Such studies have been useful primarily in studying the action and control of genes. No science fiction progeny have emerged from the test tubes. Clearly, however, there is a need for safety rules and a need for everyone involved in the research to obey them.

## Strict Guidelines

Last year, after much study and the airing of conflicting views, the National Institutes of Health published strict guidelines to govern recombinant DNA experiments in all research the institutes helped support. By now the guidelines have been adopted, or are about to be by every Federal department believed to have any direct interest in recombinant DNA research.

Senator Dale Bumpers, Democrat of Arkansas, has introduced a bill requiring licensing of institutions doing recombinant DNA research and giving the Department of Health, Education and Welfare national regulatory powers over the field. Senator Edward M. Kennedy, Democrat of Massachusetts, who had been a congressional leader in concern over recombinant DNA studies, is planning hearings this spring. And the state of California is considering a bill that would make it the first state to exert control over recombinant DNA research within its borders.

In Cambridge, the city council, which has heard a long and sometimes acrimonious debate over DNA research during the last several months, finally voted against banning such studies at Harvard University and Massachusetts Institute of Technology. The council adopted an ordinance setting up strict guidelines for construction of a laboratory at Harvard for the research.

Inevitably some scientists think public concern over recombinant DNA research has been blown out of proportion by the science-fiction aura that seems to color it. But one thing seems clear: If other areas of biological research are also potentially hazardous, they have not struck the public as subject for regulation and restriction.


# VIVISECTION

**(The cutting, torturing by repeated electric shocks, beating and scalding of living animals in medical research and university laboratories.)**

"Atrocities are not less atrocities when they take place in laboratories and are called research"

"The paths of knowledge are countless. One of these paths is a path through darkness, secrecy and cruelty. When a man deliberately turns from all other paths and goes down that one, it is scientific to infer that what attracts him is not knowledge, since there are other paths to that, but cruelty." George Bernard Shaw.

Kindness to animals inevitably leads to kindness to human beings. All cruelty inflicted upon animals, inside or outside the experimental laboratory, brutalizes the perpetrator. Pain ends with the death of the animal, but the degrading effect lives on.

"A torture of helpless animals, more terrible by reason of its refinement and the effort to prolong it than burning at the stake, which is brief — is now being carried on in all civilized nations, not in the name of religion, but of science . . . the law should interfere. There can be no doubt that in this relation there exists a case of cruelty to animals far transcending in its refinement and its horror, anything that has been known in the history of nations."

**Dr. Henry J. Bigelow, Professor Emeritus of Surgery at Harvard University.**

## VIVISECTION MUST BE OUTLAWED

If you would like free literature, write your name and address on this advertisement and send to us.

**CANADIAN ANTI-VIVISECTION SOCIETY**
**217-1207 Douglas St., Victoria, B.C.**

# Customs 'Save Face': $800 Becomes $29

VANCOUVER (CP) — Canada customs is "trying to save face" by drastically reducing the charge levied against a Vancouver woman for return of rings they seized when she brought them into the country. Robert Gardner, the woman's lawyer, said Tuesday.

Gardner said customs has reduced a demand for $800 to $29.14 pending final decision in the case of Mrs. Way Yeu, 34.

A jade ring and a diamond ring which could also be worn as an earring were taken from the woman at Vancouver International Airport when she returned from Hong Kong last fall.

She told officials she took the rings out of the country and had the jade ring reset in Hong Kong. She said she included the reseting charge in her customs declaration.

To prove her case, she offered to show customs the twin earring, the resetting receipt she obtained in Hong Kong and the old setting.

Gardner said that the offer was not acted upon and instead the RCMP were sent to search her home, her safety deposit box and the safety deposit box of her husband.

However, in a letter dated March 31 from Ottawa, officials say they are prepared to admit Mrs. Yeu took both rings out of the country.

The letter, quoted by Gardner, goes on to say: However, it should be pointed out that since the new setting was not voluntarily declared, the ring became properly subject to forfeiture. There is provision for some discretion in this regard, however, and on this basis the ring may be released, pending final decision, on deposit of $29.14 representing the duty and taxes lawfully payable plus penalty equal to the duty lawfully payable, based on the cost of resetting."

Mrs. Yeu said: I think its kind of funny. First they say I'm guilty of smuggling, then the search warrant, then they want $800 and now they want me to pay $29."

## SFU Fees To Rise 25 Per Cent

BURNABY (CP) — Simon Fraser University board of governors voted 9 to 3 Tuesday night in increase tuition fees an average of 25 per cent starting in September.

A university spokesman said the move will reduce a projected deficit for the 1977-78 academic year to $925,000 from $1.6 million.

The 9,000 SFU students currently pay $214 a semester for undergraduates while graduate students pay between $150 and $395. Two semesters equal one academic year.

The university said the fee increase is the first for undergraduates since the university opened 12 years ago.

Other steps are being planned to further reduce the deficit, the spokesman said.

## Union Settles On Picket Line

VANCOUVER (CP) — A first contract for 10 employees of the provincial legal services commission was settled on the Hotel Vancouver steps Tuesday night when the employees appeared to picket the commission's final hearing here.

Donald Jabour, commission chairman, said he signed the agreement after a few minor changes were made in the draft agreement.

Pat Barter, president of the Service, Office and Retail Workers Union of Canada, said she was delighted with the contract after a year of negotiations and two months of mediation.

She said grievances and grounds for dismissal were the stumbling blocks and wages were not an issue.

Details of the agreement were not released. Present base rates vary from $700 to $900 a month.

5-Inch Continuous
GUTTER
in baked enamel
NO SPIKES INSIDE
HANGERS ONLY
Supports a Ladder
Heavy Gauge .032
479-7121
FREE ESTIMATES
B.C. ALUMINUM
"THE NAME YOU KNOW"

## Tel Urged To Slow Growth

VANCOUVER (CP) — A Canadian Radio-Television and Telecommunications Commission rate hearing was told Tuesday that British Columbia Telephone Co. could solve its financial problems by slowing down its expansion plans.

W. R. C. Patrick, a retired accountant and former president of the Institute of Chartered Accountants of B.C., said the cost of capital required for the company's electronic conversion and service growth program could be reduced by two-thirds.

The company is seeking an increase of 15 per cent in rates charged to residential customers and an increase of 10 per cent in toll calls.

"It's the pace of financing that tends to determine its cost as well as the source," Patrick told the hearing. "If B.C. Tel went for debt financing and spread its $280 million capital program out from two years to three, I can see no financial problems at all."

Peter Butler, counsel for B.C. Tel, said the company already has the worst debt-equity ratio of any telephone company in Canada and would have trouble finding new investors. He said it might reach a level of debt that could be disastrous.

Earlier, Vancouver Mayor Jack Volrich said he thought most B.C. municipal leaders would "be favorably disposed to some method of lowering rates for those on low, fixed incomes," like senior citizens.

He said he backed the B.C. attorney - general's ministry and the Consumers Association of Canada, intervenors at the rate hearing.

Susan Burns, spokesman for the B.C. branch of the CAC, said a single association news release to media outlets in the Vancouver area resulted in 238 letters from consumers objecting to the proposed rate increases.

She denied a suggestion by Butler that the association had spent considerable time and energy inciting consumers to protest.

The rate application is expected to end its public hearing phase today, after which both sides will get a week to file written summation of their arguments.

TWO PEOPLE were hurt when car overturned into ditch at Cedar Hill and Church Tuesday. Driver Winifred Leuszler, 51, of Port Coquitlam, is in fair condition with back injuries while passenger Michael Roach, 36, of 1656 Cedar was treated for shoulder injury. Police and tow truck employees are shown surveying damage to auto. (Irving Strickland photo)

## Soft Fruit Growers Feel Pinch

PENTICTON (CP) — The president of the British Columbia Fruit Growers Association said Tuesday that if something isn't done soon the soft-fruit industry of B.C. and elsewhere in Canada will go down the drain.

Charles Bernhardt, of Summerland, was commenting on a meeting in Ottawa this week with Eugene Whelan, federal minister of agriculture. The fruit growers asked Ottawa to exercise its power under the Export-Import Permits Act, which provides for surtaxes and other steps to curb imports on products subsidized through farm income stabilization.

Bernhardt said the federal reaction is that it will give growers support when they are specific as to when and where economic factors and imports are killing the industry.

## Alta. Approval May Delay Natural Gas Export Plan

CALGARY (CP) — There is still some doubt whether Pan Alberta Gas Ltd. can deliver natural gas to Westcoast Transmission Ltd. by November, Ed Ringrose, Pan Alberta Treasurer, said Tuesday.

In an interview, he said the delays in getting a contract approval might mean delivery taking place "later" than the November contract date.

The company is seeking approval from Alberta Energy Minister Din Getty for the load factor in the contract. The load factor is the minimum amount of gas that must be purchased under terms of the contract.

Ringrose said once Getty has approved that aspect, Alberta Gas Trunk Line Ltd. must apply for construction of a pipeline to carry the gas from northwestern Alberta to northeastern British Columbia.

"We're really happy with the B.C. government's decision to approve the contract," Ringrose said.

James Chabot, B.C. resources minister, said Monday agreement was reached between Pan Alberta and Westcoast Transmission on a 12-year contract for the shipment of 104 million cubic feet of gas a day through B.C. to the northwestern United States.

In Oregon, Northwest Natural Gas Co. officials say natural gas supplies to Oregon will increase by 20 per cent next fall as a result of the agreement.

The increase in gas supply to Northwest Natural, Cascade Natural Gas and California-Pacific Utilities Co. will make Oregon's long-range gas supply stable and sufficient in an otherwise critical energy period for competing fuels.

It will mean that Northwest Natural can serve more than 60,000 new residential customers, or increase firm supplies of natural gas to industrial customers — now subject to winter curtailments — by about 60 days a year.

"Volumes of natural gas to be available from British Columbia to the Pacific Northwest in the winter heating season will be expanded by up to one-third," said Ronald Miller, president of Northwest Natural.

VALVOLINE
MULTI GRADE 10-40
MOTOR OIL
$3.22 GALLON
PRICES IN EFFECT TO APRIL 11TH OR WHILE QUANTITIES LAST.
ECONO DRIVE-IN STORES
2735 DOUGLAS (Corner of Hillside and Douglas)
ECONO GAS BAR (Corner of Admirals and Craigflower)

## Smelter Incentive Pleases Mine Firms

VANCOUVER (CP) — Mining company executives favor provincial government incentives for copper smelter or refinery construction, but say it will take time to determine if they will make smelter construction economically worthwhile.

Bryan Reynolds, president of Bethlehem Copper Corp., said the incentives would hasten the day when British Columbia could have an economically viable large new smelter "but that doesn't make that day today."

Mines Minister Jim Chabot introduced legislation Monday providing for a maximum subsidy of five cents a kilogram (2.27 cents a pound) of blister or refined copper, or both, up to $500,000 a year per smelter or refinery. The longest term would be 10 years.

The minister said he believes B.C. could eventually support two world-scale smelters, one probably in the Highland Valley near Ashcroft and the other in northwestern B.C.

Cominco Ltd., a possible anchor for any smelter consortium for Highland Valley ore, declined to comment on the new legislation Tuesday.

Bethlehem and Lornex Mining Corp. Ltd. export copper concentrates from low-grade ore mined in the Highland Valley to Japanese smelters.

Reynolds said that if Cominco and Lornex developed their interests in the valley and Lornex expanded production, "a world-scale smelter could probably be justified."

Daily Interest... A good idea
Westcoast Savings, first in Victoria to calculate interest daily on savings accounts. It's part of our well-established Plan 24 savings account. Now the banks have a similar idea. But check and compare what we've been offering all along:
• No minimum balance required.
• Interest is calculated on the daily balance.
• Interest is paid and compounded monthly.
• Compare our generous 6¼% interest rate.
WESTCOAST SAVINGS CREDIT UNION
5 CONVENIENT LOCATIONS TO SERVE YOU

GILSON'S MEATS LTD.
MAYFAIR CENTRE 385-4742
Prices Effective Thurs., Sat. April 7, 9
HAM Shank Portion 95¢ lb.
FRESH TURKEYS 79¢ lb.
BARBECUE TIME CHUCK STEAK 69¢ lb.
CROSS RIB ROAST 95¢ lb.
BONELESS POT ROAST 88¢ lb.
SIRLOIN STEAKS 1.59 lb.
BEEF SAUSAGE 49¢ lb.
BOB'S FAMOUS GRASS-FED
GRASS FED
Hind ¼ 99¢ lb. Sides 79¢ lb. Fronts 69¢ lb.
PORK CHOPS 10 lbs. 13.90
BEEF SAUSAGE 10 lbs. 3.90

FRESH AS A FLOWER IN JUST ONE HOUR
HAVE YOUR RAINWEAR RAINPROOFED
One HOUR "MARTINIZING"
THE MOST IN DRY CLEANING
8 LOCATIONS TO SERVE YOU

# Carter-Labor Gap Widens

WASHINGTON (WP) — AFL-CIO leaders Tuesday issued their sharpest denunciation to date of the Carter administration, charging that the U.S. president had failed to keep his promise to consider needs of "working people."

Lane Kirkland, secretary-treasurer — second to president George Meany in the labor federation hierarchy — confessed that "recent signs and portents lead us to wonder if our (campaign) support was not just another triumph of hope over experience." He spoke at a union conference on trade and jobs.

The immediate cause of Kirkland's slashing attack on Carter programs and politics was last week's decision by the president to reject a recommendation by the International Trade Commission for a sharp boost in tariffs on foreign shoes.

To dramatize labor's concern over the plight of domestic shoe workers, two leading clothing workers unions said they would conduct a U.S.-wide strike on April 13.

"We take this position because we can see ourselves in the same position as workers in the shoe industry, if we don't stand up and fight now," said Jacob Sheinkman, secretory-treasurer of the Amalgamated Clothing Workers Union. The clothing workers will be joined by the International Ladies Garment Workers Union in the symbolic stoppage.

Kirkland cited what he called "the disproportionate representation of big business" in the cabinet, "masked" by a search for minority representatives, which he said had produced little result.

## FBI Sought To Split Church?

WASHINGTON (WP) The FBI secretly tried to provoke dissension within the Catholic Church in an effort to force cancellation of a 1971 anti-Vietnam war conference at Catholic University, according to confidential FBI documents made public Tuesday.

In addition, the documents disclose the FBI instigated a Feb. 19, 1972, raid by Houston police and alcohol beverage control agents on a private party being held by members of the Socialist Workers Party's (SWP) Houston chapter.

The Houston raid, which was intended to disrupt SWP activities, took place almost a year after April 22, 1971 — the date on which the FBI says it halted its covert counter-intelligence program of harassing dissident domestic political groups.

Documents disclose that in 1971 FBI headquarters enlisted several field offices in planning ways to stop the Student Mobilization Committee Against the War from holding a conference at Catholic University in Washington. In the documents, the committee is described as being dominated by the SWP. The conference took place as scheduled.

## Settlement of Land Claims Over Gas Pipeline Denied

**Times News Services**

Vern Horte, president of Canadian Arctic Gas Pipeline Ltd., denied Tuesday that his consortium had offered to settle native claims along the route of a proposed gas pipeline in northern Canada.

"It just is not so that Arctic Gas has ever offered to make settlement, nor will we," he said in Toronto.

Horte was replying to a Washington report that a U.S. House of Representatives subcommittee was told of the settlement in a confidential document.

The document was described as a cable from Tom Enders, U.S. ambassador to Canada, which summarizes a Sept. 29 conversation between him and two executives of Columbia Gas Transmission Corp., a member of the Arctic Gas consortium.

The cable says the meeting ended with a discussion "of an Arctic Gas offer to make a settlement of native claims along pipeline route."

Horte said the only possibility he can see for the confusion is that there may have been a misinterpretation of the consortium's efforts to pressure the government into making an offer to settle the native claims.

In Washington, John Steen, a member of the Northwest Territories Legislative assembly, told the U.S. House subcommittee on public lands that the feelings and needs of northern residents have been distorted in public statements on the pipeline issue:

"We represent the people — no one else does. When our legislature speaks, it is the voice of the people. No one else possesses that right."

Everyday goodness.
PALM
Old Fashioned Ice Cream.
PALM DAIRIES LIMITED

Wellburns
LOCALLY OWNED
LOWER YOUR FOOD COST
OPEN 7 DAYS A WEEK TO SERVE YOU BETTER
SUNDAY 10-6 | MON. 9-9 | TUES. 9-9 | WED. 9-9 | THURS. 9-9 | FRI. 9-9 | SAT. 9-6
OUR TWO LOCATIONS ARE PANDORA AT COOK and WILKINSON INTERURBAN

MEAT DEPARTMENT SPECIALS
CUT FROM CAN. NO. 1 or 2
PRIME RIB ROAST lb. 1.39 — 1st Cut lb. 1.69
SHORT RIBS lb. 79¢
UTILITY TURKEYS lb. 79¢
READY TO EAT, BONE IN HAMS ½ or ¼s lb. 1.19

FRESH PRODUCE
YAM OR SWEET POTATOES 2 lbs. 39¢
SNOBOY BROCCOLI lb. 35¢
CANADA No. 1 RED DELICIOUS APPLES 3 lbs. 69¢
FRESH MUSHROOMS lb. 89¢
BEAN SPROUTS lb. 39¢
CHOP SUEY MIX 26-oz. bag 79¢

WESTERN FAMILY MARGARINE 3 lbs. 1.00
GOOD 'N FRESH ORANGE JUICE 4 6-oz. pkgs. 1.00
ALPHA HONEY 2 lbs. 1.79
McVITE DIGESTIVES 10 oz. 79¢
SWIFTS PEAR HAMS 1.5 3.29
McCAIN PEAS AND MIXED VEG. 2 lbs. 79¢
BLUE BONNET MARGARINE 3 lbs. 1.59
FRENCH'S MUSTARD 9-oz. 35¢
GRAVY MIXES 2 for 49¢

Thunderbird
DO-IT-YOURSELF AND SAVE ON THESE HOME IMPROVEMENT SPECIALS
BRING IN YOUR PLANS OR IDEAS FOR FREE ESTIMATES.

SHEET METAL
5"x5' TIN DUCT 35¢ Ft.
4"x10"x5" 90° BOOT $1.19
Adjustable 5" 90° ELL ....... 69¢
4"x10"x5" ENDBOOT .... $1.19
4"x10"x5" ST. BOOT ..... $1.19
4"x10" FLOOR REG. .. $1.79

2-Speed 30"
DUCTED RANGE HOOD
This two-speed range hood eliminates odours fast and is a welcome addition to any kitchen. Available in White, Avocado or Gold .......... $29.95
2-Speed 30" White, Avocado or Gold
DUCTLESS RANGE HOOD
No venting required with this attractive range hood, activiated charcoal filter clears out smoke, removes odours.
$34.95

Two Note Chime
CHIME KIT
Two pushbutton and transformer chime kit. No. 801.
$7.95

BLACK BATH TUB
$119.95
Reg. $189.95
BLACK REV. TRAP TOILET TO MATCH $93.95

50 C.F.M.
BATH FAN
Modern effective exhaust bath fan. No. 550.
$9.95

32"x32" Marblemold
SHOWER BASE
CSA Approved Marblemold shower base has a rich sculptured marble appearance, embossed slip-resistant finish, fast easy installation.
$69.95

Modern
ADJUSTABLE
SHOWER DOOR
This modern adjustable shower door features a tempered glass door with a polished aluminum frame. Sizes from 24" to 36" in width. 28¼ to 30½ size.
$71.95

A Massage With Every Shower
SHOWER HEAD
For The Ultimate Convenience In Showering—Shower Majic Shower Head. No. SM1.
$11.95

For Your Dryer
VENT KIT
Includes 5' flex duct, vent cap and two clamps.
$4.95

No. 2265A
KITCHEN FAUCET
8" c.c.
$13.95

Range or Dryer
HOOK-UP KIT
Complete with wall receptacle.
Your Choice
$7.95 Ea.

REMINGTON
8" BAR
REMINGTON CHAIN SAW
Electric
$29.95
Reg. 39.95
LIMITED TO STOCK ON HAND

10/3 NMD-7 DRYER WIRE 35¢ Ft.
8/3 NMD-7 RANGE WIRE 59¢ Ft.

Thunderbird
2929 DOUGLAS
STORE HOURS: 8:30 to 5:30 MON. TO THURS., FRI. 8:30 TO 9:00, SAT. 9:00 TO 5:00
386-2921 Prices Effective thru to April 11th
Prices Subject To Stock On Hand, We Reserve the Right to Limit Quantities

# TORONTO MARKET TRADING

In addition to Canadian Press stock reports, bond and mutual fund prices, market quotations also are supplied by the following firms or agencies: Investment Dealers' Association of Canada, Richardson Securities, Royal Bank of Canada, Pemberton Securities, A. E. Ames & Co., Annett Mackay Ltd., Bongard Leslie & Co. Ltd., Midland Doherty Ltd. and Vancouver Stock Exchange.

**TORONTO 1:40 P.M. STOCKS**
**Distributed by CP**
**Toronto Stock Exchange—April 6**

Quotations in cents unless marked $. z—Odd lot, xd—Ex-dividend, xr—Ex-rights, xw—Ex-warrants. Net change is from previous board-lot closing sale.

| Stock | Sales A and B | High | Low | 1:40 p.m. | Net Ch'ge |
|---|---|---|---|---|---|
| Aby Gln w | z300 | 72 | 72 | 72 | |
| Abitibi | 1050 | $10⅝ | 10⅝ | 10⅝ | +⅛ |
| Abitbi 10 | 565 | $54½ | 54¼ | 54½ | +½ |
| Acme Gas | 1000 | 5 | 5 | 5 | −1 |
| Advocate | 1000 | 325 | 325 | 325 | |
| Agnico E | 5504 | $7 | 6⅞ | 7 | |
| Agra Ind A | 200 | $5¼ | 5¼ | 5¼ | +⅛ |
| Albany | 6500 | 30 | 29 | 30 | |
| Alt Energy | 3005 | $13⅝ | 13½ | 13⅝ | |
| Alta Gas A | 8804 | $13¼ | 13⅛ | 13⅛ | 6 |
| Alta G C p | z5 | $63 | 63 | 63 | |
| Alta G F | 100 | $27¾ | 27¾ | 27¾ | −¼ |
| Alta G 9.76 | 200 | $28 | 28 | 28 | |
| Alta Nat | 351 | $32 | 32 | 32 | |
| Alcan | 16664 | $27⅜ | 27 | 27 | −⅜ |
| Algo Cent | 200 | $11¾ | 11¾ | 11¾ | |
| Algoma St | 1964 | $17 | 16¾ | 17 | −⅛ |
| AStel p | 900 | $26 | 25½ | 25½ | −½ |
| Allarco Dv | 1300 | $13¼ | 13⅛ | 13⅛ | +⅛ |
| Alminex | 400 | $7⅞ | 7¾ | 7¾ | −⅛ |
| Alumin 4 pr | z10 | $13¼ | 13¼ | 13¼ | |
| Almin 4½ p | 220 | $34½ | 34½ | 34½ | |
| Alum 3rd p | 1100 | $27¼ | 27 | 27 | −¼ |
| Am Bonza | 4650 | $11⅝ | 11⅜ | 11½ | |
| Am Eagle | 3500 | 38½ | 38 | 38 | −1 |
| Am Leduc | 5000 | 8 | 8 | 8 | |
| Andres W | z50 | $8¼ | 8¼ | 8¼ | |
| Ang U Dev | 833 | 78 | 78 | 78 | |
| Aquitaine | 1000 | $15½ | 15½ | 15½ | |
| Argosy | z160 | 4 | 4 | 4 | |
| Asamera | 23200 | $13⅝ | 13¼ | 13⅜ | +⅛ |
| Asbestos | z62 | $22 | 22 | 22 | |
| Asoc Porc | 648 | 109 | 106 | 109 | +3 |
| Atco A | 4200 | $16 | 15¾ | 16 | +¼ |
| Ato Hard A | 300 | $13 | 12⅝ | 13 | +⅜ |
| BC Sugar A | 205 | $24½ | 24½ | 24½ | |
| BP Can | 3540 | $11⅛ | 11 | 11 | |
| Banister C | 1000 | $12⅛ | 11⅞ | 12⅛ | +⅜ |
| Bank BC | 110 | $21¼ | 21¼ | 21¼ | −½ |
| Bank Mtl | 2802 | $14½ | 14⅜ | 14⅜ | |
| Bank N S | 4507 | $19¼ | 19 | 19¼ | −⅛ |
| Bankeno | 100 | 145 | 145 | 145 | −1 |
| B Cdn Nat | 100 | $13½ | 13½ | 13½ | −⅛ |
| Baton B | 100 | $10 | 10 | 10 | |
| Bay Milly | 200 | $8 | 8 | 8 | |
| Belding A | 243 | $6¼ | 6¼ | 6¼ | |
| Bell Canad | 8339 | $49⅛ | 49 | 49 | −⅛ |
| Bell A pr | z2 | $48¾ | 48¾ | 48¾ | |
| Bell D pr | 500 | $50 | 50 | 50 | +¼ |
| Bell 2.28 | 850 | $26¾ | 26¾ | 26¾ | |
| Bell 1.80 | 500 | $21¼ | 21¼ | 21¼ | +⅛ |
| Bell Can W | 17600 | 320 | 305 | 310 | −15 |
| Beth Cop A | z100 | $11¾ | 11¾ | 11¾ | |
| Biltmore I | 400 | 210 | 210 | 210 | −30 |
| Blakwod A | 1100 | 325 | 325 | 325 | |
| Block Bros | 350 | $5¼ | 5¼ | 5¼ | |
| Bow Valy | 5050 | $18¼ | 17¾ | 17¾ | −½ |
| Bowater | 200 | 320 | 320 | 320 | +27 |
| Bralor Res | 1260 | 360 | 355 | 360 | +5 |
| Bramalea | 325 | $6¼ | 6⅛ | 6⅛ | −⅛ |
| Brameda | 200 | 137 | 137 | 137 | +2 |
| Brascan A | 1886 | $11¾ | 11⅝ | 11⅝ | |
| Brenda M | 100 | $9¾ | 9¾ | 9¾ | |
| Bridger | 2600 | $8¾ | 8½ | 8⅝ | |
| Bright A | 450 | $5¾ | 5¾ | 5¾ | −¼ |
| Brinco | z67 | 340 | 340 | 340 | |
| BC Phone | 320 | $12½ | 12½ | 12½ | −⅛ |
| BCPh 4¾ p | z10 | $52¾ | 52¾ | 52¾ | |
| BCPh 5¾ p | z45 | $65½ | 64 | 64 | |
| BCPh 6.80 | 100 | $20⅛ | 20⅛ | 20⅛ | +⅜ |
| BCP 10.16 p | 200 | $29⅛ | 29 | 29⅛ | +⅛ |
| BCP 2.32 p | 100 | $28¼ | 28¼ | 28¼ | −¼ |
| Brunswk | 1300 | $5⅜ | 5¼ | 5¼ | −⅛ |
| Budd Auto | 100 | $6½ | 6½ | 6½ | |
| Bulora Cor | 10250 | 9 | 9 | 9 | −2 |
| Burns Fds | z50 | $10⅛ | 10⅛ | 10⅛ | |
| **C** | | | | | |
| Cad Frv | z50 | $8⅝ | 8⅝ | 8⅝ | |
| Cal Pow A | 1650 | $32¾ | 32½ | 32½ | −⅛ |
| Cal P 10 p | 290 | $110 | 110 | 110 | +¾ |
| Cal P 2.36 | 100 | $27 | 27 | 27 | −⅛ |
| Calvert | 500 | 12 | 12 | 12 | |
| Cam Mine | 6500 | 41 | 40½ | 41 | |
| Camflo | 3000 | $12¼ | 12⅛ | 12⅛ | |
| Campau A | 285 | 400 | 400 | 400 | |
| Campau 7p | 250 | $7⅝ | 7⅝ | 7⅝ | +¼ |
| Can Cem A | 200 | $8⅝ | 8⅝ | 8⅝ | |
| CCe C p | 355 | $15⅜ | 15 | 15⅜ | +⅜ |
| CDC pr B | 330 | $102¼ | 102 | 102 | −¼ |
| Can Malt A | 560 | $20⅝ | 20⅛ | 20⅝ | +⅛ |
| C Nor West | 500 | $6⅝ | 6⅝ | 6⅝ | |
| C Pakrs C | 400 | $18 | 18 | 18 | −¼ |
| Can Perm | 100 | $16¾ | 16¾ | 16¾ | |
| CPerm 6¾ | 700 | $25⅛ | 24¾ | 25 | +¼ |
| CS Pete | 7700 | 285 | 279 | 281 | +4 |
| Can Trust A | 15300 | $23 | 23 | 23 | |
| C Tung | 4500 | $9⅝ | 9½ | 9½ | −⅛ |
| C Cablesy | 100 | $13¼ | 13¼ | 13¼ | |
| C Cable w | 300 | 104 | 104 | 104 | +1 |
| Cdn Cel | 150 | $7½ | 7½ | 7½ | −⅛ |
| CC Man A | 200 | $22 | 22 | 22 | |
| CGE | 100 | $22 | 22 | 22 | |
| C Hidrogas | 1000 | 170 | 170 | 170 | |
| C Homestd | 800 | $6¼ | 6⅛ | 6⅛ | |
| C Hydro | 650 | $7⅝ | 7⅝ | 7⅝ | −⅛ |
| CI Bk Com | 4350 | $23½ | 23⅜ | 23½ | |
| CIL | 200 | $18⅝ | 18⅝ | 18⅝ | +⅛ |
| CI Powr A | 300 | $21¼ | 21¼ | 21¼ | |
| CLI Pete | 500 | 32 | 32 | 32 | +2 |
| C Manoir A | 1500 | 420 | 420 | 420 | −5 |
| C Merrill | z50 | $15 | 15 | 15 | |
| C Ocdental | 150 | $15¾ | 15¾ | 15¾ | +⅛ |
| C Ocdntl p | 200 | $27⅜ | 27⅜ | 27⅜ | +⅜ |
| CP Inve | 3400 | $18⅝ | 18½ | 18½ | −¼ |
| CP Inve pr | 335 | $37 | 36½ | 36½ | −1⅜ |
| CP Ltd | 8039 | $17⅜ | 17¼ | 17⅜ | +⅛ |
| CPL A p | 1300 | $9½ | 9½ | 9½ | |
| CPL 4 p | 1000 | $6⅝ | 6½ | 6½ | −¼ |
| C Reserve | 15400 | $6⅜ | 6⅛ | 6⅛ | −⅛ |
| Cdn Sup O | 980 | $43⅜ | 43⅛ | 43⅛ | −⅛ |
| Cdn Tire A | 1214 | $38 | 37⅝ | 37⅝ | +⅛ |
| C Uilties | 200 | $13 | 13 | 13 | |
| CU 10¼ | 600 | $29¼ | 29⅛ | 29⅛ | |
| C Util w | 300 | 400 | 395 | 395 | −15 |
| C Vickers | 100 | $18 | 18 | 18 | |
| CWN G 4 pr | z13 | $10 | 10 | 10 | |
| Canray | 600 | 96 | 96 | 96 | |
| Canron | 1000 | $21 | 21 | 21 | −¼ |
| Capit Div | z100 | 24 | 24 | 24 | |
| Cara | 450 | $7½ | 7¼ | 7¼ | −¼ |
| Carl OK | 18455 | 291 | 287 | 287 | −4 |
| Carl A p | 100 | $23⅛ | 23⅛ | 23⅛ | +⅛ |
| Cassiar | 1900 | $7½ | 7¼ | 7½ | +¼ |
| Cassidy L | 500 | 400 | 395 | 395 | −5 |
| Celanese | 1010 | 365 | 365 | 365 | |
| Ctl Est A | z25 | $13 | 13 | 13 | |
| Ctl Fund A | 100 | $6 | 6 | 6 | −⅛ |
| Chieftan D | 1150 | $11⅜ | 11⅛ | 11⅜ | +⅜ |
| Chieftain p | 200 | $54¾ | 54¾ | 54¾ | −⅛ |
| Chrysler | 950 | $18⅞ | 18¾ | 18¾ | |
| Cockfield | 200 | 350 | 350 | 350 | |
| Coin Lake | z500 | 8 | 8 | 8 | |
| Coles Book | 100 | $9⅝ | 9⅝ | 9⅝ | |
| Comb Met | 6000 | 10 | 10 | 10 | |
| Cominco | 299 | $38 | 38 | 38 | −⅛ |
| Cominco A | 1400 | $26¾ | 26½ | 26½ | −⅛ |
| Com Cap | 200 | 385 | 385 | 385 | +10 |
| ComCap Tr | 200 | $8½ | 8½ | 8½ | |
| CC Tr p | 900 | $11⅜ | 11⅜ | 11⅜ | |
| Con Bath A | 500 | $28 | 28 | 28 | |
| C Bath 68 w | 300 | $11½ | 11½ | 11½ | |
| Con Bldg | z25 | 265 | 265 | 2656 | |
| Con Fardy | 735 | 345 | 340 | 345 | +5 |
| C Durham | 500 | 75 | 75 | 75 | |
| C Morisn | 1000 | 144 | 144 | 144 | −1 |
| Cons Prof | 3368 | 18 | 17 | 18 | +1 |
| C Rambler | 100 | 140 | 140 | 140 | |
| C Rexspar | 1500 | 90 | 90 | 90 | −2 |
| Con Textle | 800 | 150 | 150 | 150 | |
| Con Distrb | 700 | 300 | 295 | 300 | |
| Cons Gas | 5454 | $14⅛ | 14 | 14⅛ | +⅛ |
| Con Gas D | 200 | $22½ | 22½ | 22½ | +½ |
| Con Glass | 900 | $13 | 13 | 13 | −¼ |
| Corby vt | 250 | $18¾ | 18¾ | 18¾ | +⅛ |
| Cornat Ind | 785 | $5¼ | 5⅛ | 5⅛ | −¼ |
| Coseka R | 2800 | 485 | 475 | 480 | −5 |
| Costain R | 1100 | $10½ | 10¼ | 10½ | +¼ |
| Costin R w | 200 | 345 | 345 | 345 | −5 |
| Courvan | 7000 | $8½ | 8½ | 8½ | +1½ |
| Craigmt | 1800 | $6 | 5⅞ | 6 | +⅛ |
| Crain R L | 650 | $9 | 9 | 9 | −⅛ |
| Crestbrk | 300 | 410 | 410 | 410 | |
| Crwn Life | z6 | $45½ | 45½ | 45½ | |
| C Zelrba A | 100 | $18½ | 18½ | 18½ | −½ |
| Cyprus | 100 | $10½ | 10½ | 10½ | |
| **D to G** | | | | | |
| Dale-R | z45 | $10 | 10 | 10 | |
| Datline | 100 | 410 | 410 | 410 | |
| Decca R | 300 | $6⅜ | 6⅜ | 6⅜ | −⅛ |
| D Eldona | 4000 | 60 | 60 | 60 | |
| Delhi Pac | 8000 | 16 | 16 | 16 | |
| Denison | 7245 | $48⅛ | 47⅝ | 48⅛ | +⅛ |
| Dicknsn | 400 | 470 | 460 | 460 | +5 |
| Doman I | 1200 | $5⅛ | 5⅛ | 5⅛ | −⅛ |
| Dome | 659 | $50½ | 49½ | 50¼ | −1¾ |
| Dome Pete | 13050 | $42⅝ | 42⅜ | 42½ | +⅛ |
| D Bridge | 1425 | $18¾ | 18¾ | 18¾ | +⅛ |
| Dofasco A | 1150 | $25¼ | 25⅛ | 25¼ | +¼ |
| Dom Store | 600 | $14¾ | 14¾ | 14¾ | |
| D Textie A | 600 | $7½ | 7⅜ | 7⅜ | −⅛ |
| Domtar | 3550 | $16 | 16 | 16 | |
| Du Pont | 310 | $13⅜ | 13⅛ | 13⅜ | +⅜ |
| East Sul A | 176 | 100 | 100 | 100 | |
| Estn Prov | 300 | 225 | 225 | 225 | +40 |
| Ego Mines | 1000 | 49 | 49 | 49 | |
| Electro K | z100 | 50 | 50 | 50 | |
| Electro A | 300 | 270 | 260 | 260 | |
| Emco | 1900 | $5¼ | 5 | 5 | −¼ |
| Emco w | 100 | 112 | 112 | 112 | +1 |
| Extndcar | 256 | $8½ | 8½ | 8½ | |
| Extd wt | 300 | 300 | 300 | 300 | |
| Falcon C | 650 | $6¼ | 6⅛ | 6¼ | +⅛ |
| Falcon | 1250 | $38¾ | 38½ | 38½ | −¼ |
| Fed Ind A | 100 | $5⅜ | 5⅜ | 5⅜ | |
| Finning T | 1300 | $15½ | 15½ | 15½ | |
| Foodex S | 100 | $6⅛ | 6⅛ | 6⅛ | −⅛ |
| Ford Cnda | 100 | $92½ | 92½ | 92½ | +¼ |
| Francana | 700 | $5⅞ | 5¾ | 5¾ | −⅛ |
| Fraser A | 100 | $26½ | 26½ | 26½ | |
| Fruehauf | 300 | $6 | 6 | 6 | |
| Gaz Metr | z5 | $6 | 6 | 6 | |
| Gaz 5.40 p | 100 | $53 | 53 | 53 | |
| GMC | 396 | $70¼ | 70⅛ | 70¼ | |
| Genstar L | 8005 | $22¾ | 22⅝ | 22¾ | +⅜ |
| Gnstar L w | 900 | $6¾ | 6¾ | 6¾ | |
| Gnt Masct | 23000 | 105 | 105 | 105 | −2 |
| Giant Yk | 100 | $7⅜ | 7⅜ | 7⅜ | −⅜ |
| Gibraltar | 900 | $6⅝ | 6⅝ | 6⅝ | |
| Granduc | 1000 | 115 | 115 | 115 | |
| Gt Oil Sds | 1500 | $7⅞ | 7⅝ | 7⅝ | +⅛ |
| GL Paper | 300 | $29 | 28½ | 28½ | −½ |
| GL Pap w | 100 | $6 | 6 | 6 | −⅜ |
| Gt W Life | 250 | $56⅛ | 56⅛ | 56⅛ | −⅛ |
| Gt West S | 300 | 275 | 275 | 275 | −5 |
| G West wt | z50 | 71 | 71 | 71 | |
| Greyhnd | z20 | $15⅞ | 15⅞ | 15⅞ | |
| Guar Trst | 2669 | $7¾ | 7½ | 7½ | −¼ |
| Guard Cap | 100 | 310 | 310 | 310 | |
| Gulf Can | 3196 | $28¾ | 28⅝ | 28⅝ | −¼ |
| Gulfstrem | 3700 | 29 | 29 | 29 | +1 |
| **H to L** | | | | | |
| Halifax D | 100 | 170 | 170 | 170 | +19 |
| Hambro C | 700 | 400 | 395 | 400 | −10 |
| H Group A | 500 | 290 | 290 | 290 | +12 |
| Hard Crp A | 800 | 390 | 380 | 390 | +10 |
| H Wood | 500 | 90 | 90 | 90 | −10 |
| Hawker A | 1000 | 465 | 455 | 465 | +5 |
| Hawker pr | z5 | $58¾ | 58¾ | 58¾ | |
| Hayes D A | 4470 | $6 | 6 | 6 | |
| Home A | z60 | $28⅞ | 28⅞ | 28⅞ | |
| Horne Pit | 200 | 420 | 420 | 420 | |
| H Bramor | 200 | 180 | 180 | 180 | −5 |
| Hud Bay A | 1000 | $19 | 19 | 19 | |
| HB Oil Gas | 6411 | $34½ | 34¼ | 34½ | +⅜ |
| Husky Oil | 13310 | $25¼ | 24¾ | 25⅛ | +⅛ |
| Husky E w | 750 | $7½ | 7¼ | 7¼ | −⅜ |
| IAC | 735 | $15⅝ | 15⅝ | 15⅝ | |
| ITL Ind | 300 | 120 | 120 | 120 | |
| IU Intl | 2900 | $12½ | 12⅜ | 12⅜ | −⅛ |
| Imasco A | 1405 | $26¼ | 26¼ | 26¼ | |
| Imp Gen | 100 | 405 | 405 | 405 | +5 |
| Imp Life | 500 | $96 | 95 | 96 | |
| Imp Oil A | 7044 | $22⅛ | 21¾ | 22⅛ | +¼ |
| INCO A | 10325 | $32 | 30⅝ | 30¾ | −1¼ |
| INCO B | z2 | $31½ | 31½ | 31½ | |
| Indusmin | 100 | $11⅝ | 11⅝ | 11⅝ | |
| Inland Gas | 100 | $10 | 10 | 10 | |
| Inland G p | 300 | $11⅜ | 11⅜ | 11⅜ | −⅛ |
| Inter-City | 910 | $6¾ | 6⅝ | 6¾ | +⅛ |
| Inter C B w | 3500 | 380 | 380 | 380 | −5 |
| Int Div | 500 | 136 | 136 | 136 | +1 |
| IBM | 42 | $291 | 291 | 291 | +2 |
| Int Mogul | 400 | 237 | 237 | 237 | −13 |
| Int Pipe A | 7247 | $13⅞ | 13⅝ | 13¾ | 6 |
| Ipsco | 300 | $14⅛ | 14⅛ | 14⅛ | |
| Inv Group | 100 | $6⅝ | 6⅝ | 6⅝ | −¼ |
| Iron Bay T | 190 | $5⅝ | 5⅝ | 5⅝ | |
| ISO | 2500 | 131 | 130 | 130 | −2 |
| Jannock A | z50 | $13⅛ | 13⅛ | 13⅛ | |
| Jannock B | 100 | $13¼ | 13¼ | 13¼ | |
| Jannock D | 100 | $8⅛ | 8⅛ | 8⅛ | −⅛ |
| Jelex | 1000 | 6 | 6 | 6 | −1 |
| Joliet | 4000 | 10 | 10 | 10 | |
| Kaiser Re | 11050 | $15⅜ | 15¼ | 15¼ | +⅛ |
| Kaps Tran | z350 | 63 | 60 | 63 | |
| Kerr A A | 28740 | $14½ | 14⅛ | 14¼ | −¼ |
| Koffler A | 1600 | 485 | 480 | 485 | |
| La Vrndr | 300 | $5 | 5 | 5 | +10 |
| Labatt A | 508 | $17½ | 17½ | 17½ | +⅛ |
| Lacana | 1160 | 435 | 435 | 435 | |
| Laidlaw A | 400 | $6⅞ | 6⅞ | 6⅞ | |
| Ldl 9¾ | 200 | $10¼ | 10¼ | 10¼ | +⅛ |
| LOnt Cem | 1150 | 345 | 345 | 345 | −10 |
| L Shore | 100 | 240 | 240 | 240 | −10 |
| Lasitr Km | 15000 | 15 | 14½ | 15 | +½ |
| Laurasia | 24000 | 59 | 56 | 59 | +3 |
| Lau Fin | 1000 | $7¼ | 7¼ | 7¼ | +¼ |
| Leigh Inst | 4800 | 275 | 265 | 265 | −10 |
| Liberian | 200 | $15⅝ | 15⅝ | 15⅝ | −⅛ |
| LL Lac | 1135 | 137 | 137 | 137 | +2 |
| Living w | 525 | $9¼ | 8⅞ | 8⅞ | −⅜ |
| Lob Co A | 100 | 330 | 330 | 330 | |
| Lob Co B | 1360 | 335 | 335 | 335 | −5 |
| Lob Co pr | 150 | $23¾ | 23¾ | 23¾ | −¾ |
| Lob Ltd Ap | 650 | $14 | 14 | 14 | +⅛ |
| Lochiel | 800 | 152 | 152 | 152 | −6 |
| Loeb M | 250 | 340 | 330 | 340 | +10 |
| Lost River | 400 | 200 | 195 | 195 | −5 |
| Lytton M | z220 | 44 | 44 | 44 | |
| **M to O** | | | | | |
| MEPC | 250 | $8⅜ | 8⅜ | 8⅜ | −⅛ |
| Mclan H A | 500 | $8¾ | 8¾ | 8¾ | |
| MB Ltd | 7610 | $24 | 23⅞ | 23⅞ | +⅛ |
| Magna Int | 600 | $14¼ | 14¼ | 14¼ | +¼ |
| Magna A | 500 | $14 | 14 | 14 | −¼ |
| Magnason | 1300 | 210 | 190 | 210 | +30 |
| Malartic | 1000 | 85 | 85 | 85 | |
| Man Bar | 4800 | 111 | 105 | 108 | −2 |
| Maplex M | 400 | 330 | 330 | 330 | |
| Maritime | 553 | $19½ | 19½ | 19½ | |
| Martim A p | 400 | $8¾ | 8¾ | 8¾ | +¾ |
| Martin | 1000 | 12½ | 12½ | 12½ | +½ |
| Mass Fer | 3384 | $20¼ | 20 | 20⅛ | +⅛ |
| Mas F A | z25 | $28¾ | 28¾ | 28¾ | |
| Mas F B | 600 | $28 | 27¾ | 28 | +¼ |
| Matgmi A | 5000 | $14⅛ | 14 | 14 | −⅛ |
| Mc Intyre | 750 | $34¾ | 34¾ | 34¾ | −¼ |
| McLaghln | 200 | $5⅞ | 5⅞ | 5⅞ | |
| Mercantil | 1850 | $13⅛ | 13 | 13⅛ | −⅛ |
| Merland E | 1900 | 430 | 425 | 425 | −10 |
| Mex LP | z5 | 225 | 225 | 225 | |
| Minrl Res | 3613 | 145 | 140 | 145 | |
| Moffat A | 300 | $10 | 9¾ | 9¾ | |
| Molson A | 3920 | $17½ | 17½ | 17½ | |
| Molson B | 12500 | $15⅜ | 15 | 15 | −⅜ |
| Mon Life | z50 | $27 | 27 | 27 | |
| Monenco A | 450 | $8 | 8 | 8 | |
| Moore | 2077 | $33¾ | 33¾ | 33¾ | |
| Mt Wright | z50 | 15 | 15 | 15 | |
| Multi Acc | 310 | 258 | 251 | 258 | −2 |
| Murphy | 2000 | $8 | 8 | 8 | |
| Mymar M | 4333 | 62 | 59 | 62 | +3 |
| NRD Min | 500 | 20 | 20 | 20 | |
| NSI Mark | z200 | 18 | 18 | 18 | |
| NaChrs I | 900 | $5½ | 5½ | 5½ | −¼ |
| Nabrs Dlg | 200 | $14 | 14 | 14 | |
| Nat Pete | 2000 | 32 | 32 | 32 | +1 |
| Nat Trust | 10000 | $17½ | 17½ | 17½ | +⅛ |
| Nemco | 4100 | 209 | 205 | 205 | −4 |
| Neonex | 600 | 190 | 189 | 189 | −6 |
| NB Tel | 315 | $17⅞ | 17⅞ | 17⅞ | |
| N Dimens | 2500 | 85 | 85 | 85 | −2 |
| N Goldvue | 2000 | 11½ | 11½ | 11½ | −½ |
| N Provid D | 500 | 17 | 17 | 17 | |
| N Senator | 30500 | 10½ | 10 | 10 | −½ |
| Nfld Tel | 100 | $7¼ | 7¼ | 7¼ | +⅛ |
| Noranda A | 7490 | $32⅝ | 32¼ | 32¼ | −⅜ |
| Norcen | 4713 | $11¼ | 11⅛ | 11¼ | +⅛ |
| Norcen B | 150 | $19½ | 19½ | 19½ | −⅜ |
| Norcn 150 | 425 | $19 | 19 | 19 | −¼ |
| Norcen w | 10600 | 10½ | 10½ | 10½ | |
| Nordair A | 3200 | 225 | 220 | 225 | −5 |
| Normick P | 200 | 305 | 305 | 305 | |
| NC Oils | 5250 | $8½ | 8⅜ | 8½ | |
| Nor Tel | 1371 | $33 | 32⅝ | 32⅝ | −¾ |
| NTecm B w | 3600 | $13¼ | 12½ | 12½ | −¾ |
| Northgat | 500 | $5⅛ | 5⅛ | 5⅛ | −⅛ |
| N Beauc | 2380 | 17½ | 17½ | 17½ | −2½ |
| Nowsco W | 1400 | $21 | 20⅝ | 20¾ | −¼ |
| Nu-Wst A | 1500 | $11½ | 11¼ | 11¼ | −⅜ |
| Nudlama | 3000 | 26 | 25 | 25 | −1 |
| Nufort Res | 2000 | 23½ | 23½ | 23½ | |
| Numac | 1200 | $12¼ | 12¼ | 12¼ | |
| OPI A | 200 | $5¾ | 5¾ | 5¾ | |
| OSF Ind | 450 | 280 | 280 | 280 | |
| Oakwood P | 900 | 128 | 128 | 128 | +1 |
| Obrien | 43870 | 135 | 131 | 132 | +2 |
| Ocdentl Pt | 100 | $27 | 27 | 27 | +1 |
| Oceanus I | 550 | 55 | 55 | 556 | |
| Ocelot A | 500 | $8⅞ | 8⅞ | 8⅞ | −⅛ |
| Ocelot B | 400 | $8⅜ | 8⅜ | 8⅜ | |
| Orchan A | 2000 | 252 | 250 | 250 | −5 |
| Oshawa A | 1775 | 370 | 370 | 370 | −5 |
| Osisko | 2000 | 28 | 28 | 28 | |
| Oxford A | 500 | $12 | 12 | 12 | −⅛ |
| **P to S** | | | | | |
| Pac Coper | 1800 | 126 | 126 | 126 | +1 |
| Pac Nth G | 100 | 340 | 340 | 340 | −5 |
| Pac Pete | 730 | $27⅞ | 27⅞ | 27⅞ | |
| Page Pet | 500 | 260 | 260 | 260 | |
| Pamour A | 1000 | 395 | 395 | 395 | +5 |
| Pamour B | 1000 | 375 | 375 | 375 | |
| Pan Centr | 2833 | 73 | 72 | 72 | −2 |
| Pancana I | 400 | 102 | 102 | 102 | −3 |
| PanCan P | 1055 | $26½ | 26⅜ | 26⅜ | −⅛ |
| Pango Gld | 5500 | 40 | 40 | 40 | |
| Paulin A | 15000 | 350 | 350 | 350 | +10 |
| Pe Ben O | 500 | 350 | 345 | 350 | +20 |
| Peerless | 2500 | 310 | 310 | 310 | +10 |
| Pembina | 1000 | 410 | 410 | 410 | −5 |
| Penningtn | 200 | $7½ | 7½ | 7½ | −¼ |
| P Dept S | 200 | $6⅝ | 6⅝ | 6⅝ | |
| Petrofina | 300 | $16⅞ | 16⅞ | 16⅞ | +⅛ |
| Petrol | 800 | 210 | 210 | 210 | |
| Peyto Oils | 33000 | $6⅜ | 6⅛ | 6¼ | +¼ |
| Phillips Cb | 400 | $9 | 9 | 9 | |
| Pick Crow | 1545 | 16 | 16 | 16 | −1 |
| Pine Point | 354 | $32¼ | 32⅛ | 32⅛ | −¼ |
| Pitts C | 100 | $5 | 5 | 5 | −⅛ |
| Place G | 900 | 43 | 43 | 43 | +1 |
| Placer | 1210 | $21½ | 21 | 21 | −1 |
| Plysr 840 | 300 | $26 | 26 | 26 | −¼ |
| Pow Corp A | 500 | $8 | 8 | 8 | −⅛ |
| Pre Cable | 600 | $8½ | 8½ | 8½ | |
| Preston | 100 | $13⅞ | 13⅞ | 13⅞ | |
| Provigo | 1050 | $7⅞ | 7⅞ | 7⅞ | +⅛ |
| Prov B Can | 425 | $12¼ | 12 | 12 | −¼ |
| Qasar Pet | 550 | $7¾ | 7⅜ | 7½ | +¼ |
| Que Man | 500 | 36½ | 36½ | 36½ | −2 |
| Que Sturg | 1600 | 105 | 105 | 105 | 6 |
| Ram | 900 | $6½ | 6¼ | 6¼ | |
| Ranger | 704 | $20¾ | 20⅝ | 20⅝ | −⅜ |
| Rank Org | 300 | 315 | 315 | 315 | −5 |
| Rayrock | 1500 | 96 | 96 | 96 | −6 |
| Realty C w | z200 | 43 | 43 | 43 | |
| Redpath A | z40 | $13 | 13 | 13 | |
| Redstone | 9750 | 63 | 61 | 63 | +3 |
| Reed Oslr A | 8700 | $8⅛ | 8 | 8 | |
| Repub Res | 1100 | 135 | 135 | 135 | |
| Res Servic | 2000 | 81 | 81 | 81 | +6 |
| Revelstk | 500 | $8½ | 8½ | 8½ | −⅛ |
| Revnu Prp | 1560 | 72 | 72 | 72 | |
| Rio Algom | 1620 | $27¾ | 27½ | 27⅝ | +⅛ |
| R Little | 600 | 175 | 175 | 175 | +5 |
| R Little A | 600 | 175 | 175 | 175 | +25 |
| Roman | 17125 | $17¾ | 16¾ | 16⅞ | −⅝ |
| Ronyx Cor | 8200 | 140 | 136 | 140 | +9 |
| Rothm 2p | 300 | $14½ | 14½ | 14½ | −⅜ |
| Rothmn w | 3000 | 15 | 15 | 15 | |
| Royal Bnk | 4261 | $24 | 23¾ | 23⅞ | +⅛ |
| Royal Tr A | 2650 | $16½ | 16⅜ | 16⅜ | −½ |
| Russel 9¾ | 825 | $20¼ | 20¼ | 20¼ | |
| Schneid | 100 | $10 | 10 | 10 | |
| Scot York | 800 | 195 | 195 | 195 | |
| Scotts | 100 | $8⅜ | 8⅜ | 8⅜ | |
| Seagram | 7939 | $23⅞ | 23⅝ | 23¾ | −⅛ |
| Shell Can | 3038 | $13⅞ | 13½ | 13⅞ | −⅛ |
| Sherritt A | 1953 | $5⅝ | 5½ | 5⅝ | |
| Siebens | 400 | $13⅝ | 13½ | 13⅝ | −⅛ |
| Silvmq | 2000 | 26 | 26 | 26 | +½ |
| Silverwd A | 1100 | $7⅜ | 7¼ | 7¼ | −⅛ |
| Simco Eri | 600 | 310 | 310 | 310 | |
| Simpsons | 8102 | $5½ | 5⅜ | 5⅜ | +⅛ |
| Simpson S | 1050 | $8 | 8 | 8 | |
| Sklar M | 500 | 135 | 135 | 135 | |
| Skye Res | 23942 | $7 | 6⅝ | 6¾ | −⅛ |
| Skyline H | 1000 | 200 | 200 | 200 | −3 |
| Slater Stl | 100 | $8⅝ | 8⅝ | 8⅝ | −⅛ |
| Slater 6 pr | z25 | $13½ | 13½ | 13½ | |
| Somville p | 100 | $30 | 30 | 30 | |
| Southm A | z20 | $21 | 21 | 21 | |
| Spar Aero | 1200 | 410 | 410 | 410 | −5 |
| St Brodcst | 200 | $8⅜ | 8⅜ | 8⅜ | −⅛ |
| Stelco A | 987 | $25⅜ | 25⅜ | 25⅜ | |
| Steep R | 654 | 184 | 180 | 184 | +3 |
| Steinbg A | 150 | $14¼ | 14¼ | 14¼ | |
| Sterystm | 400 | 320 | 320 | 320 | |
| Strathrn A | 2000 | 50 | 50 | 50 | −6 |
| Sud Cont | 3000 | 21 | 21 | 21 | −1 |
| Sulivan A | 1082 | 95 | 95 | 95 | |
| Sunbrst E | 1025 | 7½ | 7½ | 7½ | −½ |
| Superior E | 1500 | 50 | 50 | 50 | |
| Systems D | 1335 | 200 | 190 | 190 | +10 |
| **T to Z** | | | | | |
| Tara | 1600 | $17½ | 17½ | 17½ | |
| Teck Cor A | 1000 | $7 | 7 | 7 | +⅛ |
| Teck Cor B | 820 | 495 | 485 | 485 | |
| Tex Can | z4 | $28¼ | 28¼ | 28¼ | |
| Txsglf | 1280 | $30⅝ | 30⅝ | 30⅝ | −⅛ |
| Txglf p | z50 | $54¾ | 54¾ | 54¾ | |
| Thd CGInv | 100 | $14 | 14 | 14 | |
| Thom Ind | 1200 | $11¼ | 11 | 11 | +¼ |
| Thom N A | 330 | $12⅝ | 12⅝ | 12⅝ | +⅛ |
| Tombill | 500 | 50 | 50 | 50 | |
| Toromont | 171 | 270 | 270 | 270 | |
| Tor Dm Bk | 6512 | $17⅞ | 17⅝ | 17⅝ | −¼ |
| Torstar B | 100 | $14¼ | 14¼ | 14¼ | −½ |
| Totwl Pet | 342 | $6⅝ | 6⅝ | 6⅝ | |
| Total P A p | 450 | $14¾ | 14¾ | 14¾ | +⅛ |
| Totl Pet w | 500 | 190 | 187 | 190 | |
| Traders A | 460 | $14½ | 14⅜ | 14½ | |
| Tr 10¼ | 200 | $11¼ | 11¼ | 11¼ | −¼ |
| Trader 69 w | 200 | 3656 | 365 | 365 | −20 |
| Tr C Glass | 200 | $5 | 4 | 5 | |
| Tr Can Res | 2000 | 60 | 60 | 60 | +2 |
| Trns Mt A | 8120 | $10⅞ | 10½ | 10⅝ | −¼ |
| Transair | 350 | 125 | 125 | 125 | +5 |
| TrCan PL | 1825 | $13⅞ | 13⅞ | 13⅞ | −⅛ |
| TrCan B pr | 100 | $33 | 33 | 33 | |
| TrCan C pr | z15 | $45¼ | 45¼ | 45¼ | |
| Trizec w | 900 | 16½ | 16½ | 16½ | −½ |
| Tru-Wall | z50 | 150 | 150 | 150 | |
| Tundra | z300 | 8 | 8 | 8 | |
| Turbo R | 4200 | 300 | 298 | 300 | +2 |
| Ulster Pet | 2000 | 53 | 53 | 53 | +2 |
| UGas A | 625 | $9⅛ | 9⅛ | 9⅛ | −⅛ |
| Union Oil | 1000 | $9½ | 9½ | 9½ | +⅛ |
| U Canso | 625 | $7¾ | 7⅝ | 7⅝ | |
| U Corp B | 500 | $9¾ | 9¾ | 9¾ | |
| U Keno | 510 | $8½ | 8½ | 8½ | −⅛ |
| U Siscoe | 3590 | $7⅛ | 6⅞ | 6⅞ | −⅜ |
| Univr Gas | 500 | $6 | 6 | 6 | |
| Upp Can | 5000 | 125 | 123 | 125 | +5 |
| Van Der | 500 | 245 | 245 | 245 | −5 |
| Versatil A | 1100 | $11 | 10¾ | 11 | +⅛ |
| Vestgron | 200 | $14½ | 14½ | 14½ | |
| Voyager P | 2875 | $8 | 7⅞ | 8 | +⅛ |
| Vulcan Ind | 400 | $19⅞ | 19¾ | 19¾ | −¼ |
| Wainoco O | z50 | $7¾ | 7¾ | 7¾ | |
| Wajax A | 100 | $13½ | 13½ | 13½ | +¼ |
| Walk GW A | 8720 | $28⅝ | 28½ | 28½ | −¼ |
| Wal Redkp | z15 | 220 | 220 | 220 | |
| Wardair | 200 | 235 | 235 | 235 | −5 |
| Warn Can | 400 | $6⅝ | 6⅝ | 6⅝ | −⅛ |
| Weldwod | 100 | $13 | 13 | 13 | |
| Wstburne | 835 | $8⅞ | 8¾ | 8⅞ | |
| Wcoast Pt | 2100 | $7⅞ | 7¾ | 7⅞ | |
| W Pet A p | 100 | $15½ | 15½ | 15½ | −¼ |
| Wcoast T | 337 | $28⅛ | 28⅛ | 28⅛ | +⅛ |
| Wcost 8½ p | 100 | $53¾ | 53¾ | 53¾ | |
| West Mine | 4300 | 420 | 415 | 420 | +5 |
| W suppls | 500 | $11 | 11 | 11 | |
| Westfield | 300 | 131 | 131 | 131 | −4 |
| Westnhse | z20 | $18⅞ | 18⅞ | 18⅞ | |
| Weston | z45 | $13 | 13 | 13 | |
| Wstn 4½p | 115 | $50 | 50 | 50 | +1 |
| White P A | z25 | $19 | 19 | 19 | |
| Whonok A | 2000 | $8⅞ | 8¾ | 8⅞ | +¼ |
| Woodreef | 4000 | 72 | 70 | 72 | +2 |
| Woodwd A | 900 | $16¼ | 16¼ | 16¼ | |
| Zellers | 6975 | 415 | 410 | 410 | −10 |
| **Trust Units** | | | | | |
| BBC R un | 300 | $14½ | 14¼ | 14½ | +¼ |
| BBC R wt | 390 | 236 | 230 | 236 | +10 |
| BM-Rt un | 6456 | $14⅝ | 14½ | 14½ | −⅛ |
| BM-RT wt | 1120 | 225 | 225 | 225 | −1 |
| C Perm un | 1900 | $8⅞ | 8¾ | 8⅞ | |
| Heitman u | 100 | $7 | 7 | 7 | +⅛ |
| Heitman w | 1000 | 8 | 8 | 8 | |
| TD Realty | 750 | $24½ | 24⅜ | 24½ | |

# Toronto Prices Drop Sharply

TORONTO (CP) — Prices dropped sharply in light mid-afternoon trading on the Toronto stock market today despite continued gains at New York.

Volume of trading by 2 p.m. totalled 1.16 million shares compared with 1.58 million at the same time Tuesday.

Declining issues led advances 181 to 129 with 239 unchanged.

Among industrials, Inco A was down 1¼ to $30¾, Northern Telecom ¾ to $32⅝, Royal Trust A ½ to $16⅜, Bow Valley Industries ½ to $17¾ and Cornat Industries ⅜ to $5.

Magnasonic Canada gained 40 cents to $2.20, Dome Petroleum ⅛ to $42½, Husky Oil ⅛ to $25⅛, Hudson's Bay Oil and Gas ⅜ to $34½ and H. Paulin and Co. A 10 cents to $3.50.

Placer Development fell 1 to $21, Roman Corp. ⅝ to $16⅞ and United Siscoe Mines ⅜ to $6⅞. Cassiar Asbestos rose ¼ to $7½ and Denison Mines ⅛ to $48⅛.

PanCanadian Petroleum dropped ⅛ to $26⅜, Skye Resources ⅛ to $6¾ and Canadian Reserve Oil and Gas ⅛ to $6⅛. Chieftain Development was up ⅜ to $11⅜ and Peyto Oils ¼ to $6¼.

### Montreal

MONTREAL (CP) — Prices were generally lower in moderate trading today on the Montreal Stock Exchange. Husky Oil was off ⅛ at $25, Bank of Nova Scotia ⅜ at $19⅛, Zeller's Ltd. 10 cents $4.10, Loeb M. Ltd. five cents at $3.35 and Alcan Aluminum ½ at $27. Kaiser Resources was up ⅛ at $15¼ and Consumers Gas ⅛ at $14⅛.

### New York

NEW YORK (AP) — The stock market, apparently getting an early start on the holiday weekend, barely moved off centre Wednesday.

NYSE volume came to 11.28 million shares two-thirds of the way through the session.

Bally Mfg. topped the most active list, down 1¾ to 23¾. On Tuesday, its stock dropped 2¼ to 25½. The company has said it could not account for the recent activity in its stock. Wednesday, however, it was reported that in 1975 and 1976 Nevada authorities ordered the firm to purge three of its officials accused of consorting with underworld figures.

Sonesta recorded one of the highest percentage gains, up 2¼ to 6½. The hotel Tuesday announced acquisition talks were under way with the Loews Corp.

### London

LONDON (CP) — Prices dropped fractionally near the close of light trading on the London stock market today. The Financial Times index was down .20 to 400.5 at the close. Leading industrials remained around their lowest levels after erratic trading, while mining issues rallied in line with higher international bullion prices.

## Chevs Merge

OSHAWA (CP) — General Motors of Canada announced today that it plans to consolidate its current offerings of sub-compact car lines. The company said that certain Vega and Astre models, merchandised by Chevrolet and Pontiac dealers across Canada, whould be merged with the Monza and Sunbird car lines at the start of the 1978 model year.

Richard Colcomb, vice-president and general sales manager, said that General Motors has taken the lead in the automotive industry in introducing new products designed to meet the national priority of more fuel-efficient vehicles.

Over the next several years "federal gas mileage regulations are going to dictate that more and more small cars be sold," said Colcomb. "This consolidation is necessary in our continuing desire to provide energy-efficient motor vehicles and, at the same time to offer to Canadian buyers the most saleable, full line of products in the automotive industry."

# TODAY'S GRAIN

WINNIPEG (CP) — The Winnipeg Commodity Exchange market continued in its week-long upward trend today with oilseeds again leading the way. At the close the oilseed strength had spread into the feed grains also.

Tuesday's volume of trade was 4,860 metric tons of feed wheat, 4,220 of oats, 12,800 of barley, 9,240 or rye 22,180 of flax and 47,520 of rapeseed.

Closing prices:

| | | | |
|---|---|---|---|
| **Flax** | | | |
| May | 316.30 | 313.00 | 316.30 |
| Jly | 315.30 | 310.50 | 315.60 |
| Oct | 314.00 | 312.50 | 314.00 |
| Nov | — | — | 310.00 |
| **Rapeseed Thunder Bay** | | | |
| May | — | — | 348.00 |
| Jly | — | — | 330.00 |
| Oct | — | — | 315.00 |
| **Rapeseed Vancouver** | | | |
| Jun | 348.10 | 343.20 | 347.30 |
| Spt | 339.40 | 335.30 | 339.40 |
| Nov | 326.50 | 321.50 | 326.50 |
| **Rye** | | | |
| May | 98.40 | 98.00 | 98.20 |
| Jly | 100.00 | 99.70 | 99.80 |
| Oct | 101.20 | 100.90 | 101.00 |
| Nov | — | — | 103.00 |
| **Barley** | | | |
| May | 94.00 | 93.60 | 93.60 |
| Jly | 93.90 | 93.60 | 93.70 |
| Oct | — | — | 93.60 |
| **Oats** | | | |
| May | 84.00 | 83.80 | 83.50 |
| Jly | 81.60 | 81.50 | 81.60 |
| Oct | — | — | 82.00 |
| **Feed Wheat** | | | |
| May | 100.50 | 98.70 | 100.50 |
| Jly | 99.90 | 98.20 | 99.50 |
| Oct | — | — | 98.20 |

## CHICAGO

CHICAGO (AP) — Soybean futures moved sharply higher again on the Board of Trade today, gaining ⅛ cents before profit-taking set in.

Soybean meal prices were up $7.50 a ton and oil more than 50 points, or ½ cent a pound. Oats, corn and wheat prices were one to two cents higher, largely on the strength in the complex, but these gains also were trimmed. Iced broilers were narrowlymixed in light trade.

The mixed demand that propelled soybean prices 29 cents a bushel Tuesday was again present. However, the demand appeared to subside after prices had risen 15 cents. Local professionals again led the profit-taking move.

There was some trade talk of a pending large sale of soybeans and possibly products to China. Some knowledgeable sources in the trade, however, contend the sale might seriously cut into remaining stocks of soybeans in this country. The gains in grains came on some rather bearish word that recent rains have been extremely beneficial in the Middle West as farmers prepare their fields. There was some rather active selling, however, in the deferred 1977 options in the three grains.

## NEW YORK

**TUESDAY**

| | | | |
|---|---|---|---|
| Alcan | 26 | Honeywell | 47⅛ |
| Alcoa | 55⅜ | Inl Stl | 47 |
| All Chm | 43⅞ | IBM | 274½ |
| Al-Chlm | 27¼ | Int Harv | 33½ |
| Am Air | 10¼ | Int Nick | 30½ |
| Am Brnds | 43⅝ | Int Pap | 56 |
| Am Bcast | 41⅝ | Int T T | 31¾ |
| Am Can | 39⅜ | Johns-Man | 33⅛ |
| Am Metal | 49⅛ | Kaiser Al | 35 |
| Am Motor | 5 | Kennecott | 27½ |
| Am Smelt | 22⅛ | Kraft | 45⅜ |
| Am Tel T. | 62⅝ | Kresges | 32¼ |
| AMF Inc | 19⅜ | Ling-Tem | 10⅝ |
| Ampex | 8⅛ | Ling-Tem | 10⅝ |
| Ash Oil | 32⅝ | Litton Ind | 15⅜ |
| Atl Rich | 52¼ | Lock Air | 9¾ |
| Avco | 13⅝ | Matsushita | 21⅞ |
| Avon | 47½ | McDon Dg | 20½ |
| Bel How | 19⅝ | Merck | 55 |
| Bendix | 41⅜ | Mer Ly | 18½ |
| Beth St | 34⅞ | Minn MM | 49¾ |
| Boeing | 42¼ | Mobil Oil | 66¾ |
| Boise Cas | 31¾ | Monsanto | 74¾ |
| Borden | 32½ | Motorola | 46 |
| Bo-War | 31⅜ | NCR Cp | 36 |
| Bri My | 62¼ | Natomas | 36¼ |
| Brunswick | 15 | Newmont | 26¼ |
| Burl Ind | 24⅜ | Nort Si | 18¼ |
| Burl Nor | 44¾ | Owens-Ill | 54½ |
| Burroughs | 61⅜ | Pac Gas | 23⅜ |
| Caterpill | 54⅜ | Pan Am | 4⅛ |
| Col Bcast | 58¾ | Pepsi | 71⅜ |
| Celanese | 48⅜ | Ph Mor | 52⅞ |
| Chase Man | 29¾ | Ph Pete | 55⅜ |
| Ches-Ohio | 39⅝ | Pit Bowes | 17⅝ |
| Chrysler | 17¾ | Polaroid | 32½ |
| Coca-Cola | 76¼ | Proc Gam | 76½ |
| Col-Palm | 24¾ | RCA | 28 |
| Comsat | 34¼ | Repub Stl | 32½ |
| Colt-Data | 20⅝ | Revlon | 36½ |
| Con Edison | 22 | Safeway | 45¾ |
| Cons Oil G | 10½ | Schlumb | 59 |
| Crown Cork | 20⅞ | Scott Pap | 16⅞ |
| Crown Zell | 40 | Sears Roe | 60 |
| Delta | 32½ | Shell Oil | 71⅝ |
| Disney | 34⅝ | Singer | 21¼ |
| Dow Chem | 37¼ | Sperry | 35¼ |
| Du Pont | 124 | Stand Cal | 39⅜ |
| Ea Air | 7¼ | Sun Oil | 44⅛ |
| East Kod | 68¼ | Sth Pac | 33⅜ |
| El Paso | 14¾ | Talley | 8¾ |
| Exxon | 50⅝ | Teledyne | 55¼ |
| Fair Cam | 32⅝ | Telex | 2½ |
| Fed N Mt | 15⅜ | Texaco | 27 |
| Firestone | 19⅝ | Tex Gulf | 28¾ |
| Ford Mot | 53¼ | TWA | 9¾ |
| Ga Skog | 30⅜ | Un Carb | 55¾ |
| Gen Dyn | 54½ | Un Pac | 51⅛ |
| Gen El | 49 | Un Oil | 54⅜ |
| Gen F | 31¼ | Uniroyal | 9⅛ |
| Gen Mot | 66¾ | Ual Inc | 20⅛ |
| Gen E | 29½ | Un Br | 8¼ |
| Gen Tire | 25⅞ | US Stl | 45¾ |
| Geo Pac | 32⅛ | West Air | 8¼ |
| Gillette | 26⅞ | Westse | 18¾ |
| Goodyear | 19⅝ | Wey | 38⅞ |
| Greyh | 14½ | Woolw | 25¾ |
| Gulf Oil | 28 | Wometco | 11¼ |
| Hilt | 20 | Xerox | 44¼ |
| Homestake | 41¼ | Zenith | 23½ |

## Gold Futures

**GOLD FUTURES, U.S. FUNDS, WINNIPEG**
**400-OUNCE CONTRACTS**

| | Open | High | Low | Close |
|---|---|---|---|---|
| Apr 77 | 147.40 | 148.20 | 147.40 | 147.70 |
| Jly 77 | 149.50 | 150.30 | 149.00 | 147.70 |
| Oct 77 | 151.70 | 152.30 | 151.10 | 151.75 |
| Jan 78 | 163.90 | 154.55 | 153.10 | 153.90 |
| Apr 78 | 156.50 | 156.50 | 155.60 | 156.30 |

Tuesday's volume: 100 contracts.

**100-OUNCE CONTRACTS**

| | Open | High | Low | Close |
|---|---|---|---|---|
| May 77 | 149.00 | 149.00 | 148.90 | 148.90 |
| Aug 77 | 150.80 | 150.90 | 150.80 | 150.90 |
| Nov 77 | 152.80 | — | — | 155.00 |
| Feb 78 | — | — | — | 155.00 |
| May 78 | — | — | — | 158.00 |

Tuesday's volume: 4 contracts.

## COMMODITIES

**TUESDAY**

| | High | Low | Close |
|---|---|---|---|
| **Silver—Chicago (per oz.)** | | | |
| Apr | 4.83.40 | 4.68.00 | 4.69.00 |
| June | 4.88.90 | 4.68.00 | 4.73.00 |
| Aug | 4.93.50 | 4.73.00 | 4.77.00 |
| **Copper—New York (per 100 lbs)** | | | |
| May | 69.20 | 72.00 | 67.20 |
| Jul | 70.20 | 68.30 | 68.30 |
| Sept | .71.20 | 69.30 | 69.30 |
| **Lumber—Chicago (per 1,000 bf)** | | | |
| May | 185.40 | 182.30 | 183.50 |
| Jul | 195.20 | 192.10 | 193.50 |
| Sept | 199.80 | 196.50 | 198.30 |
| **Pork Bellies—Chi. (per 100 lbs.)** | | | |
| May | 56.07 | 53.60 | 56.07 |
| Aug | 55.12 | 52.80 | 55.12 |
| **Plywood—Chicago (per 1,000 sf)** | | | |
| May | 201.80 | 197.60 | 200.40 |
| Jul | 205.00 | 201.00 | 203.20 |
| Sept | 207.00 | 203.50 | 205.00 |
| **Gold 400 oz.—Winnipeg (per oz.)** | | | |
| Apr | 148.90 | 146.40 | 146.60 |
| Jul | 151.00 | 148.10 | 148.40 |
| Oct | 153.40 | 150.20 | 150.70 |

## Calgary Livestock

CALGARY (CP) — Receipts to 11 a.m. at the Calgary Public Stockyards of 1,300 head were mainly slaughter steers and slaughter cows.

Trade was active. Slaughter steers traded steady at Tuesday's close. A few slaughter heifers traded steady. Slaughter cows met a strong market at steady prices. D1-2 cows were scarce.

Steers A1-2 over 1,000 pounds 37-38.50, under 1,000 36-37.50. A3-4 36-37.50, D and C 31-34.50. Heifers A 1-2 over 850 35.50-37.50, under 850 34-35.50, A3-4 33.50-37.50, cows D1-2 27.50-29, D3 26.50-28.50, D4 22-26.50. Bulls good 29-33.

A light supply of feeder cattle on offer traded steady.

Good feeder heifers over 700 pounds 32-33.90. Feeder cows 22-28.75.

There were 311 hogs sold at 49.35-49.65; currently 49.35.

## YESTERDAY'S CLOSING AVERAGES

**TORONTO**
**TSE 300**

| | | |
|---|---|---|
| Composite Index | 1,012.67 | — 6.66 |
| Metals, minerals | 1,137.61 | —14.96 |
| Golds | 1,075.98 | —14.09 |
| Oils, gas | 1,116.45 | — 3.79 |
| Paper, forest | 1,025.26 | — 9.16 |
| Consumer prod. | 886.81 | — 1.18 |
| Industrial prod. | 909.96 | — 5.69 |
| Real est., const. | 1,025.55 | —14.36 |
| Transport Pipelines | 1,195.16 | — 0.82 |
| Pipelines | 1,195.16 | — 0.82 |
| Utilities | 1,121.38 | — 6.42 |
| Comm., media | 973.00 | — 1.17 |
| Merchandising | 817.45 | — 7.54 |
| Financial svcs | 879.97 | — 2.31 |
| Managemnt | 1,068.38 | — 9.22 |

Up 0, down 14. Volume 2.14 million (1.65 million). Value $20.38 million ($14.22 million).

**NEW YORK**

| | | |
|---|---|---|
| 30 Industrials | 916.14 | +0.58 |
| 20 Traansporttion | 223.17 | —0.29 |
| 15 Utilities | 106.98 | —0.22 |
| 65 Composite | 303.21 | —0.09 |

Volume 18.33 million.

**MONTREAL**

| | | |
|---|---|---|
| 65 Industrials | 181.79 | —1.54 |
| 13 Utilities | 147.78 | —0.52 |
| 7 Banks | 221.93 | +0.85 |
| 8 Papers | 111.94 | —0.35 |
| 85 Composite | 179.82 | —1.09 |

Volume 509,817.

## EARNINGS

**Sifton Properties Ltd.**, year ended Dec. 31: 1976, $2,644,632, $1.86 a share; 1975, $2,071,517, $1.46.
**Standard Broadcasting Corp. Ltd.**, six months ended Feb. 28: 1977, $1,181,000, 38.8 cents a share; 1976, $1,973,400, 35.1 cents.

# Devco Optimistic Despite $25M Loss

SYDNEY, N.S. (CP) — Robert Matheson, president of the Cape Breton Development Corp. (Devco), says he is confident the corporation can reverse a poor trend in coal sales during the next couple of years.

Matheson said in an interview he was optimistic that sales would improve this year compared with last year when the Devco's cool division mined 2.2 million tons and had a loss of more than $25 million.

"Our projections are realistic and attainable," Matheson said, although he did not reveal what the goals are. "There is a ray of hope and a turnaround could be reached within the next one or two years."

His comments followed a report by the Post that Devco lost $26 million in the fiscal year ended March 31 this year.

The newspaper says it was told the failure of the Lingan mine to live up to its potential was a prime cause for the loss. The profit projection was based largely on Lingan carrying losses for No. 26 colliery, always a money-losing proposition but a producer of high-quality coal.

## EARLY QUOTES

**VANCOUVER 10:15 A.M. STOCKS**
**By The Canadian Press**

Following are 10:15 a.m. PST prices on a selected list of stocks provided by the Vancouver Stock Exchange. Net change is from previous day's close.

| Stock | Sales | High | Low | 10:15 | Ch'ge |
|---|---|---|---|---|---|
| **Resource and Development** | | | | | |
| Nuspar | 110860 | 70 | 59 | 69 | +9 |
| Charltn | 57000 | 55 | 51 | 55 | +5 |
| Nw Min | 44400 | 70 | 63 | 70 | +7 |
| Hallark | 30000 | 94 | 85 | 86 | −8 |
| Copr Lk | 24500 | 54 | 52 | 53 | −2 |
| Trwest | 24500 | 17 | 16 | 17 | |
| LP Ind | 23500 | 21 | 19½ | 21 | +2 |
| Colby | 19800 | 130 | 125 | 130 | +3 |
| S Christl | 17500 | 42 | 40 | 41 | |
| Sproat | 16750 | 26 | 26 | 26 | +1 |
| **INDUSTRIALS** | | | | | |
| Molsn A | 10000 | $17½ | 17½ | 17½ | |
| Zellers | 2400 | 415 | 415 | 415 | −10 |
| Nwmrk | 2000 | 52 | 52 | 52 | +2 |
| Comput | 1800 | 10 | 10 | 10 | |
| Canfor | 1800 | $6 | 6 | 6 | |
| Kaiser | 900 | $15¼ | 15⅛ | 15¼ | |

# VANCOUVER CLOSING STOCKS

**TUESDAY**

| Stock | Sales | High | Low | Close | Net Ch'ge |
|---|---|---|---|---|---|
| **Resource and Development** | | | | | |
| Aalen | 8000 | 16 | 15 | 16 | +1 |
| Afton | 100 | $8¼ | 8¼ | 8¼ | −⅛ |
| Alice Lk | 12500 | 5½ | 5 | 5 | |
| And Mns | 17000 | 20 | 20 | 20 | |
| Anglo Bo | 14500 | 375 | 360 | 375 | −5 |
| Arex Rs | 3200 | 15 | 15 | 15 | −1 |
| Aroden | 4896 | 30 | 30 | 30 | −5 |
| Avino | 500 | 18 | 18 | 18 | |
| Azure | 6000 | 17 | 16½ | 16½ | +½ |
| Balfour | 11000 | 42 | 39 | 39 | −5 |
| Barier R | 4400 | 59 | 56 | 56 | −4 |
| Bath N | 2500 | 57 | 55 | 57 | |
| Belcra | 1000 | 9 | 9 | 9 | |
| Bimorl | 1000 | 53 | 53 | 53 | +2 |
| Benson | 14000 | 29½ | 26 | 27 | −2 |
| Bow Rvr | 2500 | 25 | 23 | 23 | |
| Bmeda | 600 | 135 | 135 | 135 | |
| Brendx | 3200 | 31 | 27 | 27 | −2 |
| Cdr | 14500 | 19 | 18 | 18 | |
| C T Exp | 9100 | 185 | 179 | 182 | +2 |
| BX Dev | 7460 | 305 | 295 | 297 | −13 |
| C Barr | 4500 | 34 | 34 | 34 | |
| Cd Nat re | 200 | 450 | 450 | 450 | +15 |
| Cantla | 2500 | 20 | 20 | 20 | |
| Canwx | 11000 | 4 | 4 | 4 | |
| Carolin | 1400 | 160 | 160 | 160 | |
| Casino | 2000 | 22 | 22 | 22 | +3 |
| Celico R | 5500 | 44 | 40 | 40 | −2 |
| Chnl Gld | 4500 | 15 | 15 | 15 | |
| Charltn | 31300 | 52 | 50 | 50 | −3 |
| Chatex | 11000 | 16½ | 16½ | 16½ | −½ |
| Cheyen | 5000 | 190 | 185 | 190 | |
| Cima | z225 | 33 | 33 | 33 | |
| Citl Mil | 2875 | 13 | 12½ | 12½ | |
| Clayme | 3200 | 80 | 77 | 77 | |
| Colby | 32800 | 128 | 125 | 127 | −1 |
| Col A pr | 2700 | 55 | 55 | 55 | |
| Colt Ltd | 4000 | 30 | 29 | 30 | |
| Comet | 2800 | 105 | 102 | 105 | |
| Con Res | 1000 | 61 | 61 | 61 | |
| C Bound | 6000 | 18 | 17 | 18 | −2 |
| Cns Klco | 4000 | 17½ | 17½ | 17½ | −½ |
| C Silver | 12134 | 85 | 84 | 85 | −1 |
| Cop Ex | 70500 | 14 | 13 | 13¼ | +½ |
| Copr Lk | 76000 | 55 | 50 | 55 | +3 |
| Coralta | 2000 | 36 | 36 | 36 | |
| Coseka | 2300 | 485 | 485 | 485 | |
| Coynex | 7100 | 134 | 125 | 125 | −14 |
| Crgmnt | 500 | $6 | 6 | 6 | |
| Cream | 2500 | 16 | 16 | 16 | −½ |
| Cutlass | 5500 | 14 | 12 | 14 | +2 |
| Dankoe | 700 | 280 | 275 | 275 | −5 |
| Dav Kys | z200 | 18 | 18 | 18 | |
| Delta | 500 | 20 | 20 | 20 | |
| Eagle R | 6000 | 17 | 16 | 17 | +2 |
| Enex | 3000 | 28 | 25 | 25 | |
| Futurty | 49450 | 64 | 56 | 61 | −2 |
| Galvstn | 2500 | 48 | 48 | 48 | −1 |
| Gt Reef | 500 | 60 | 60 | 60 | |
| Global | 3000 | 45 | 40 | 40 | |
| G Gate | 500 | 24 | 24 | 24 | −1 |
| Gdn Gnt | 6500 | 24 | 22 | 23 | −1 |
| Gldn Std | 5000 | 27 | 27 | 27 | −1 |
| Grando | 20500 | 5 | 5 | 5 | |
| Gr Prx A | 500 | 130 | 130 | 130 | |
| G N Pete | 2000 | 22 | 22 | 22 | +1 |
| Gsa Res | z18 | 120 | 120 | 120 | |
| Hallark | 179800 | 100 | 88 | 94 | +1 |
| Henriet | 5900 | 102 | 100 | 102 | +2 |
| Hihawk | 4334 | 16 | 16 | 16 | |
| Holofi | 13250 | 140 | 139 | 139 | −3 |
| Host | 2400 | 145 | 135 | 145 | |
| Initial | 2600 | 40 | 39 | 39 | −1 |
| Intgold | 1333 | 30 | 25 | 30 | |
| Itl Bmc | 2500 | 60 | 60 | 60 | −2 |
| Intl py | 32612 | 121 | 110 | 112 | −6 |
| Joy Ind | 15750 | 36 | 36 | 36 | −3 |
| Kamad | 8500 | 13 | 12 | 12 | −1 |
| Kent E | 4500 | 28 | 28 | 28 | +2 |
| Knobby | 4000 | 28 | 26 | 26 | +1 |
| Laguna | 17000 | 22 | 20 | 20 | −1 |
| Laura | 3500 | 10½ | 10 | 10½ | +1 |
| Lmc Res | 28000 | 30 | 28 | 29 | −1 |
| LP Ind | 45000 | 20 | 19 | 19 | |
| M M Prc | 18500 | 50 | 46 | 50 | +4 |
| Marge | 13000 | 31 | 29 | 29 | −3 |
| Mvrck | 20000 | 53 | 51 | 51 | +1 |
| Mtn Stat | 14000 | 156 | 150 | 150 | −8 |
| Mndee | 19600 | 163 | 158 | 163 | +1 |
| Nevex | 6000 | 22 | 21 | 22 | |
| Nwcst | 5500 | 24 | 23 | 23 | −1 |
| Nw Min | 26100 | 65 | 63 | 63 | −3 |
| N Terr | 1000 | 18½ | 18½ | 18½ | |
| Nicola | 53200 | 37 | 31 | 35 | +3 |
| Nrex res | 9000 | 65 | 63 | 65 | +2 |
| Nthair | 16800 | 242 | 237 | 242 | −2 |
| N Atlant | 6500 | 21 | 21 | 21 | |
| N Hart re | 1440 | 28 | 28 | 28 | |
| N Bulion | 19500 | 24½ | 24 | 24 | +2 |
| Ntrn egl | 8000 | 12½ | 11 | 12½ | +1½ |
| NW Vent | 4000 | 80 | 80 | 80 | −3 |
| Nu Enry | 16200 | 240 | 230 | 240 | +1 |
| Nuspar | 57700 | 60 | 45 | 60 | +13 |
| Oxbow | 36400 | 495 | 485 | 485 | −20 |
| Pcifc Rs | 5000 | 30 | 27 | 27 | −3 |
| P Acher | 4250 | 20 | 19 | 20 | |
| Parmnt | 5000 | 6 | 6 | 6 | |
| Pthfndr | 500 | 20 | 20 | 20 | |
| Pegsus | 8000 | 75 | 73 | 73 | −2 |
| Plains P | 1450 | 22 | 22 | 22 | |
| Prism | 5000 | 33 | 32 | 32 | |
| QC Exp | 400 | 145 | 145 | 145 | −5 |
| Rainier | 1000 | 110 | 110 | 110 | |
| Rac Ind | 40400 | 36 | 33 | 36 | +2 |
| Redfrd | 52500 | 33 | 30 | 33 | +2 |
| Reniks | 1000 | 10½ | 10½ | 10½ | |
| Rio Plat | 31000 | 41 | 36 | 40 | +7 |
| Riviera | 1000 | 8 | 8 | 8 | |
| Robert | 29500 | 27 | 25 | 27 | |
| Ryslo | 10000 | 17 | 15½ | 15½ | +½ |
| Sna Res | 11400 | 53 | 51 | 53 | +2 |
| S Jcinto | 4500 | 22 | 22 | 22 | |
| Seaforh | 21500 | 37 | 34 | 36 | +1 |
| Seneca | 11700 | 200 | 200 | 200 | |
| Sheba | 1000 | 15 | 15 | 15 | |
| Shld Dev | 500 | 52 | 52 | 52 | |
| Sicintin | 4000 | 11 | 10 | 10 | |
| Silmil | 4000 | 34 | 34 | 34 | |
| Slr City | 14500 | 5 | 4½ | 4½ | −½ |
| S Christl | 14500 | 42 | 39 | 41 | +2 |
| S Spring | 4500 | 33 | 33 | 33 | |
| S Stndrd | 4200 | 68 | 66 | 68 | |
| Skat Res | 4000 | 73 | 70 | 70 | |
| Sproat | 11250 | 25 | 24 | 25 | |
| Stampd | 2800 | 440 | 430 | 440 | |
| Sunlite | 100 | 330 | 330 | 330 | −15 |
| Tcoma | 9700 | 32 | 30 | 31 | +2 |
| Taseko | 8500 | 6½ | 5 | 5 | |
| Terra | 100 | 425 | 425 | 425 | −10 |
| Thor Ex | 1700 | 150 | 141 | 150 | +5 |
| Thundr | 7500 | 16 | 15 | 16 | −½ |
| Tiea Hill | 2000 | 16 | 16 | 16 | −1 |
| Trwest | 3000 | 17 | 17 | 17 | +1½ |
| Torngn | 9750 | 40 | 40 | 40 | |
| Trc Res | 5000 | 20 | 20 | 20 | |
| Tyee | 14700 | 73 | 71 | 73 | +2 |
| UCbrge | 28000 | 76 | 70 | 76 | +4 |
| Unt Chef | 1500 | 20 | 20 | 20 | |
| UFC | 2120 | 26 | 26 | 26 | +1 |
| U Hrne | 13600 | 169 | 162 | 168 | −1 |
| Un Rayr | 5000 | 32 | 31½ | 31½ | |
| Westld | 1000 | 45 | 45 | 45 | +1 |
| Vally Cu | 604 | 770 | 730 | 770 | +40 |
| Van Silv | 7500 | 85 | 80 | 84 | +1 |
| Vntor R | z200 | 50 | 50 | 50 | |
| Vestor | 2000 | 55 | 55 | 55 | −2 |
| Wlcom | 6000 | 80 | 80 | 80 | +4 |
| W Aera | z50 | 29 | 29 | 29 | |
| W Mines | 500 | 420 | 420 | 420 | |
| Ykn Rev | 1000 | 53 | 52 | 52 | −1 |
| **Warrants and Rights** | | | | | |
| C Lke w | 6000 | 24 | 21 | 24 | |
| In Pyr wt | 14500 | 72 | 71 | 71 | −1 |
| Mav M w | 16000 | 17 | 16 | 16 | −1 |
| Sna Wts | 6500 | 22 | 20½ | 22 | +2 |
| **INDUSTRIALS** | | | | | |
| BBC Un | 200 | $14½ | 14½ | 14½ | |
| Balco | 500 | $5½ | 5½ | 5½ | +⅛ |
| Bnk BC | z6 | $20⅞ | 20⅞ | 20⅞ | |
| Block | 5832 | $5¼ | 5¼ | 5¼ | |
| BC pak b | 1500 | $24 | 24 | 24 | |
| Bc Tel | 400 | $12⅝ | 12⅝ | 12⅝ | −⅛ |
| BCT N | 800 | $28½ | 28⅜ | 28⅜ | |
| BCT 6 pr | 25 | $67¾ | 67¾ | 67¾ | |
| Doman | 500 | $5¼ | 5¼ | 5¼ | |
| Grouse | 1000 | 95 | 95 | 95 | |
| I Wood | 200 | 240 | 240 | 240 | −5 |
| I Hydro | 1000 | 40 | 40 | 40 | |
| Intrpub | 700 | 325 | 325 | 325 | |
| Lancer | 1000 | 60 | 60 | 60 | |
| Nwmrk | 5500 | 50 | 50 | 50 | |
| NW Spts | z90 | 310 | 310 | 310 | |
| Pace | 400 | 196 | 196 | 196 | |
| Potter | 100 | 385 | 385 | 385 | |
| Proflex | 1000 | 13 | 13 | 13 | |
| Renn In | 100 | 160 | 160 | 160 | |
| RSL | 500 | 300 | 300 | 300 | |
| Sun A | 250 | $41 | 41 | 41 | |
| Wdwrd | 1000 | $16¼ | 16¼ | 16¼ | |
| Zellers | 1300 | 425 | 425 | 425 | |
| **VANCOUVER CURB EXCHANGE** | | | | | |
| Abaca | 1000 | 18 | 18 | 18 | |
| Adar | 17000 | 15 | 10 | 15 | +6 |
| Amber | 2000 | 7 | 7 | 7 | |
| Amca | 5500 | 31 | 31 | 31 | |
| Arctic | 3000 | 6½ | 6½ | 6½ | |
| Aston | 5000 | 8½ | 8½ | 8½ | |
| Aurus | 6000 | 69 | 68 | 68 | |
| Avinch | 5750 | 215 | 210 | 210 | |
| Barker | 5000 | 45 | 42 | 42 | −4 |
| Bch Gld | 20000 | 34 | 31 | 31 | −4 |
| Benn Ex | 1000 | 15 | 15 | 15 | |
| Betina | 6500 | 44 | 43 | 43 | |
| Bonevil | 4500 | 24 | 24 | 24 | |
| Br Res | 10500 | 10 | 10 | 10 | |
| Brent | 500 | 125 | 125 | 125 | |
| Brican | 7500 | 42 | 42 | 42 | +1 |
| BPI | 3200 | 160 | 155 | 158 | |
| Brn Mns | 3000 | 52 | 52 | 52 | +3 |
| Cmero | 19700 | 49 | 46 | 48 | +2 |
| Cmrlco | 1000 | 7 | 7 | 7 | −½ |
| Canrex | 2000 | 24 | 24 | 24 | |
| Caprice | 6500 | 16½ | 15½ | 16½ | +½ |
| Cent De | 3000 | 105 | 105 | 105 | |
| Cleaver | 1000 | 31 | 31 | 31 | |
| Cst Int | 3500 | 34 | 31 | 34 | +1 |
| Cinola | 6500 | 17 | 17 | 17 | |
| Con Mon | 1000 | 8 | 8 | 8 | |
| Con Min | 3000 | 35 | 35 | 35 | −1½ |
| Corval | 6000 | 30 | 30 | 30 | +3 |
| Cusac | 46500 | 20 | 20 | 20 | |
| Dall Exp | 4100 | 200 | 195 | 200 | +2 |
| Darva R | 15300 | 113 | 90 | 110 | −3 |
| Decade | 8000 | 34 | 33 | 34 | +1 |
| Diana | 7500 | 54 | 51 | 54 | +2 |
| Dual res | 1000 | 129 | 129 | 129 | +1 |
| Dungan | 32500 | 41 | 39 | 41 | |
| Envoy | 5000 | 23 | 22 | 23 | |
| Espina | 31500 | 29 | 25 | 28 | −1 |
| Focus R | 1000 | 200 | 195 | 200 | +15 |
| Gbx Mns | 1500 | 25 | 25 | 25 | |
| Gentry | 28500 | 65 | 58 | 61 | |
| Gillia Mi | 1500 | 14 | 14 | 14 | |
| Gold An | 6000 | 21 | 20 | 20 | |
| Gold cup | 2000 | 25 | 25 | 25 | |
| Gold Vly | 7000 | 7 | 5 | 5 | −1 |
| Grn Res | 9500 | 17 | 15 | 15 | −½ |
| Grt Bear | 3500 | 13 | 13 | 13 | |
| Grt Ctrl | 2000 | 83 | 79 | 79 | −4 |
| gren bluf | 5000 | 19½ | 19½ | 19½ | +4½ |
| Hesca | 2000 | 20 | 20 | 20 | |
| IShasta | 5500 | 57 | 56 | 56 | −1 |
| Island M | 1500 | 21 | 19 | 21 | +2½ |
| Juniper | 3000 | 13 | 13 | 13 | |
| Kndahr | 7000 | 50 | 50 | 50 | +2 |
| Keith | 22000 | 24 | 23 | 23½ | +2½ |
| Kendal | 116000 | 17 | 15 | 16½ | +½ |
| Lakewo | 1000 | 42 | 42 | 42 | +7 |
| Lmans | 139225 | 165 | 140 | 160 | −5 |
| Lion Mn | 3000 | 52 | 50 | 52 | +3 |
| Mabee | 12500 | 38 | 37 | 37 | +1 |
| Manox | 12000 | 5½ | 5 | 5½ | +½ |
| Marco | 900 | 61 | 61 | 61 | |
| Mns Dor | 56025 | 145 | 120 | 140 | −5 |
| Mt Grnd | 3000 | 52 | 51 | 51 | +1 |
| Mtneer | 9500 | 26 | 24½ | 25 | |
| Nahet R | 9500 | 28 | 27 | 28 | +1 |
| NCong | 2000 | 24 | 23 | 23 | |
| Ni Cal | 6100 | 215 | 210 | 215 | +5 |
| Nwtch | 36166 | 50 | 46 | 50 | |
| Nomad | 12500 | 33 | 31½ | 32 | |
| Norco | 4530 | 240 | 235 | 240 | +5 |
| Olymp | 22000 | 34 | 30 | 30 | |
| Orina | 7500 | 28½ | 28½ | 28½ | −1½ |
| Peb Star | 10000 | 16½ | 16½ | 16½ | −1½ |
| Phlco Rs | 500 | 50 | 50 | 50 | −3 |
| Pney Ex | 1833 | 21 | 20 | 21 | −½ |
| Premir | 3000 | 12 | 12 | 12 | |
| Rainbw | 3000 | 26 | 25 | 26 | |
| Regenc | 100 | 150 | 150 | 150 | |
| Rich Hil | 49500 | 13½ | 13 | 13½ | +½ |
| Rimrck | 22600 | 102 | 98 | 100 | +4 |
| Rio Sera | 2000 | 9 | 9 | 9 | |
| Rnrico | 6500 | 35 | 35 | 35 | |
| Sanil Ind | 5800 | 103 | 100 | 100 | |
| Satrn Rs | 6000 | 30½ | 30 | 30½ | +½ |
| Sea Chm | 6000 | 5 | 5 | 5 | |
| Secrtrt | 39000 | 130 | 115 | 115 | −15 |
| Shelter | 1000 | 46 | 46 | 46 | |
| Slvr Fls | 3500 | 40 | 40 | 40 | |
| Sothcn | 5000 | 20 | 20 | 20 | |
| S S Ice | 2750 | 92 | 85 | 92 | +1 |
| Swim Lk | 8000 | 20 | 19½ | 20 | |
| Syn trc | 1000 | 75 | 70 | 70 | |
| Tagus | 10000 | 29 | 28 | 29 | |
| Tandm | 13500 | 31 | 29½ | 29½ | +1½ |
| Thdr Ck | 11000 | 32 | 29 | 30 | −2 |
| Trado | 18500 | 13 | 12 | 12 | |
| Trident | 1000 | 15 | 15 | 15 | |
| TRV | 1000 | 120 | 120 | 120 | |
| Univex | 4500 | 12 | 12 | 12 | |
| Vldz Res | 51650 | 249 | 240 | 249 | +6 |
| Vanita | 1000 | 19 | 19 | 19 | |
| Waveco | 9500 | 12 | 12 | 12 | |
| Wstley | 3000 | 63 | 62 | 62 | −2 |
| Westnd | 83000 | 52 | 47 | 52 | +4 |


**GREATER VANCOUVER REGIONAL HOSPITAL DISTRICT**

**HOSPITAL PLANNER**

The incumbent, under the broad direction of the Director of Hospital Planning, will work as part of a small staff team to co-ordinate and expedite rational hospital facilities development.

**DUTIES & RESPONSIBILITIES**

— Research to identify and verify health care needs and to assist decision making by the District and hospitals.
— Assistance to hospitals in the preparation of written functional programs and their subsequent review.
— Liaison with hospitals, governmental and other agencies, professionals and consultants, and the general public.
— Response to inquiries from hospitals, agencies and the general public, concerning matters related to the District's functions and hospital planning.
— Staff and committee work within organizational procedures.

**QUALIFICATIONS**

The preferred candidate will have completed an accredited course in Hospital or Health Services Administration or Planning at the post-graduate level; several years of related administrative or planning experience in a hospital setting; or an equivalent combination of training and experience; and will possess effective communication skills.

For confidential consideration, please send resume and indication of expected salary to:

Director of Personnel
Greater Vancouver Regional District
2294 West 10th Avenue
Vancouver, B.C.
V6K 2H9

City of Vancouver

**SENIOR MUNICIPAL ENGINEERING OPPORTUNITIES**
**TWO ASSISTANT CITY ENGINEERS**
**CITY OF VANCOUVER**

The City of Vancouver is seeking to fill two Division Head positions in the Engineering Department. The Department consists of 5 Divisions with a professional Engineering staff of 50.

As Division Heads, the incumbents perform advanced administrative and professional Engineering work in directing, co-ordinating and supervising the work of their Divisions. Considerable latitude is given Division Heads with respect to major projects, direction of research and work programs.

THE ASSISTANT CITY ENGINEER — DEPARTMENTAL SERVICES AND SEWERS DIVISION — will be responsible for Budgets, Research and Systems, Works Yard, Equipment and Sewer Design and Operation. Considerable research work involving such diversified activities as organizational analysis, computer applications and communications analysis are performed by the Division.

THE ASSISTANT CITY ENGINEER — STREETS DIVISION — will be responsible for Street Engineering, Structures Engineering, Streets and Structures Operations and the co-ordination of major special projects involving a variety of Engineering services.

Candidates for both positions must be University Graduates in an appropriate Engineering field, have considerable professional experience in the pertinent fields, and will be Registered or eligible for Registration as Professional Engineers in British Columbia. An interest in Operations Research, Computer Applications and Financial Analysis is desirable for candidates applying for the Departmental Services and Sewer Division position.

Salary will be $28,908 to $43,212 per annum (1976 rates).

All applications should be obtained from and returned, preferably together with a detailed resume of education and experience, to the Director of Personnel Services, Vancouver City Hall, 453 West 12th Avenue, Vancouver, B.C. V5Y 1V4.

# TORONTO OPTIONS

TUESDAY

Distributed by CP
Closing Prices of all Options — Tuesday, april 05, 1977.

| Options | Month | Price | Vol | Last | Close |
|---|---|---|---|---|---|
| Alcan | Apr | 22½ | 2 | 5 | 27⅜ |
| Alcan | Apr | 25 | 7 | 2⅝ | 27⅜ |
| Alcan | Apr | 27½ | | | 27⅜ |
| Alcan | Apr | 30 | 1 | 10 | 27⅜ |
| Alcan | Jul | 22½ | | | 27⅜ |
| Alcan | Jul | 25 | | | 27⅜ |
| Alcan | Jul | 27½ | 11 | 140 | 27⅜ |
| Alcan | Jul | 30 | 6 | 75 | 27⅜ |
| Alcan | Oct | 22½ | | | 27⅜ |
| Alcan | Oct | 25 | 1 | 4 | 27⅜ |
| Alcan | Oct | 27½ | 7 | 2 | 27⅜ |
| Alcan | Oct | 30 | 6 | 110 | 27⅜ |
| Asamera | Apr | 12½ | | | 13¼ |
| Asamera | Apr | 15 | | | 13¼ |
| Asamera | Jul | 12½ | 7 | 130 | 13¼ |
| Asamera | Jul | 15 | 2 | 50 | 13¼ |
| Asamera | Oct | 12½ | 2 | 2⅛ | 13¼ |
| Asamera | Oct | 15 | | | 13¼ |
| Dome Pete | Apr | 32½ | | | 42⅜ |
| Dome Pete | Apr | 35 | 4 | 7⅜ | 42⅜ |
| Dome Pete | Apr | 40 | 18 | 2½ | 42⅜ |
| Dome Pete | Apr | 45 | | | 42⅜ |
| Dome Pete | Jul | 32½ | 1 | 11 | 42⅜ |
| Dome Pete | Jul | 35 | | | 42⅜ |
| Dome Pete | Jul | 40 | 9 | 4⅛ | 42⅜ |
| Dome Pete | Jul | 45 | 3 | 175 | 42⅜ |
| Dome Pete | Oct | 40 | 4 | 6¾ | 42⅜ |
| Dome Pete | Oct | 45 | 15 | 3 | 42⅜ |
| Imp Oil A | Apr | 17½ | | | 21⅞ |
| Imp Oil A | Apr | 20 | 1 | 2 | 21⅞ |
| Imp Oil A | Apr | 22½ | 26 | 15 | 21⅞ |
| Imp Oil A | Apr | 25 | | | 21⅞ |
| Imp Oil A | Apr | 27½ | | | 21⅞ |
| Imp Oil A | Jul | 17½ | | | 21⅞ |
| Imp Oil A | Jul | 20 | 5 | 2⅝ | 21⅞ |
| Imp Oil A | Jul | 22½ | | | 21⅞ |
| Imp Oil A | Oct | 20 | | | 21⅞ |
| Imp Oil A | Oct | 22½ | 2 | 155 | 21⅞ |
| Moore | Apr | 32½ | | | 33¾ |
| Moore | Apr | 35 | 3 | 15 | 33¾ |
| Moore | Apr | 40 | | | 33¾ |
| Moore | Apr | 45 | | | 33¾ |
| Moore | Jul | 32½ | | | 33¾ |
| Moore | Jul | 35 | | | 33¾ |
| Moore | Oct | 35 | | | 33¾ |
| Moore | Oct | 40 | | | 33¾ |
| Mass Fer | Apr | 20 | 5 | 25 | 20 |
| Mass Fer | Apr | 22½ | | | 20 |
| Mass Fer | Apr | 25 | | | 20 |
| Mass Fer | Apr | 27½ | | | 20 |
| Mass Fer | Apr | 30 | | | 20 |
| Mass Fer | Jul | 20 | | | 20 |
| Mass Fer | Jul | 22½ | | | 20 |
| Mass Fer | Jul | 25 | | | 20 |
| Mass Fer | Oct | 20 | | | 20 |
| Mass Fer | Oct | 22½ | | | 20 |
| INCO A | Apr | 27½ | | | 32 |
| INCO A | Apr | 30 | 2 | 2¼ | 32 |
| INCO A | Apr | 32½ | 1 | 50 | 32 |
| INCO A | Apr | 35 | | | 32 |
| INCO A | Jul | 27½ | | | 32 |
| INCO A | Jul | 30 | | | 32 |
| INCO A | Jul | 32½ | 2 | 185 | 32 |
| INCO A | Jul | 35 | 2 | 70 | 32 |
| INCO A | Oct | 32½ | 2 | 2½ | 32 |
| INCO A | Oct | 35 | 2 | 110 | 32 |
| Noranda A | Apr | 27½ | 4 | 5⅛ | 32⅝ |
| Noranda A | Apr | 30 | 2 | 2¾ | 32⅝ |
| Noranda A | Apr | 32½ | | | 32⅝ |
| Noranda A | Apr | 35 | | | 32⅝ |
| Noranda A | Apr | 40 | | | 32⅝ |
| Noranda A | Jul | 27½ | | | 32⅝ |
| Noranda A | Jul | 30 | 1 | 3¾ | 32⅝ |
| Noranda A | Jul | 32½ | | | 32⅝ |
| Noranda A | Jul | 35 | | | 32⅝ |
| Noranda A | Oct | 30 | 2 | 4⅜ | 32⅝ |
| Noranda A | Oct | 32½ | | | 32⅝ |
| Noranda A | Oct | 35 | | | 32⅝ |
| Nor Tel | Apr | 30 | 1 | 3⅛ | 33⅜ |
| Nor Tel | Apr | 32½ | | | 33⅜ |
| Nor Tel | Apr | 35 | | | 33⅜ |
| Nor Tel | Apr | 40 | | | 33⅜ |
| Nor Tel | Jul | 30 | 1 | 4¼ | 33⅜ |
| Nor Tel | Jul | 32½ | | | 33⅜ |
| Nor Tel | Jul | 35 | | | 33⅜ |
| Nor Tel | Oct | 30 | | | 33⅜ |
| Nor Tel | Oct | 32½ | | | 33⅜ |
| Nor Tel | Oct | 35 | | | 33⅜ |
| Royal Bnk | Apr | 25 | | | 23¾ |
| Royal Bnk | Apr | 27½ | | | 23¾ |
| Royal Bnk | Apr | 30 | | | 23¾ |
| Royal Bnk | Jul | 25 | | | 23¾ |
| Royal Bnk | Jul | 27½ | | | 23¾ |
| Royal Bnk | Oct | 25 | | | 23¾ |
| Royal Bnk | Oct | 27½ | | | 23¾ |
| Seagram | Apr | 20 | | | 23⅞ |
| Seagram | Apr | 22½ | | | 23⅞ |
| Seagram | Apr | 25 | 1 | 5 | 23⅞ |
| Seagram | Apr | 27½ | | | 23⅞ |
| Seagram | Jul | 20 | | | 23⅞ |
| Seagram | Jul | 22½ | 1 | 2¼ | 23⅞ |
| Seagram | Jul | 25 | | | 23⅞ |
| Seagram | Oct | 22½ | | | 23⅞ |
| Seagram | Oct | 25 | 3 | 125 | 23⅞ |

# MUTUAL FUNDS

TORONTO (CP)—Recent prices of investment funds supplied by The Investment Funds Institute of Canada Tuesday. They are the net asset value per share or unit (NAVPS) last calculated by the fund in accordance with its pricing practice as contained in the prospectus of the fund. n—no sales charge, x — U.S. Fund, y — delayed NAVPS, xd—ex-dividend.

| Fund | NAVPS |
|---|---|
| **Institute Members** | |
| **AGF Group** | |
| Amer Grwth | 4.62 |
| Cdn Gs Egy | 13.96 |
| Cdn Sec Gth | 4.98 |
| Cdn Trusteed | 4.62 |
| Crop Invest | 5.45 |
| Corp Inv Stk | 4.75 |
| Gwth Equity | 6.42 |
| Japan | 9.49 |
| nMoney Mkt | 10.00 |
| Special | 3.22 |
| **All Canadian Gr** | |
| Compound | 5.70 |
| Dividend | 6.09 |
| Northrn Egy | 3.68 |
| Revenue Gth | 3.69 |
| Venture | 3.49 |
| 4000 | 3.74 |
| **Cambridge Gr** | |
| Intl Energy | 2.48 |
| Intl Growth | 4.47 |
| Intl Income | 3.39 |
| Nat Res Gth | 3.75 |
| Univest | 4.81 |
| Growth | 6.11 |
| **Calvin Bullock Gr** | |
| Acrofund | 1.20 |
| CIF | 4.09 |
| **Ciag Inv Grp** | |
| nyCo-opera | 9.94 |
| nyLdmk GF | 9.85 |
| **Eaton Group** | |
| Commwth | 15.39 |
| Growth | 9.63 |
| Income | 4.57 |
| Internatnl | 8.25 |
| Leverage | 4.35 |
| Venture | 4.98 |
| Viking | 4.86 |
| **GUARDIAN Group** | |
| Enterprise | .82 |
| GIS Comp | 9.49 |
| GIS Income | 2.81 |
| yGrowth Fnd | 9.16 |
| North Amer | 3.55 |
| Mutual Acu | 5.30 |
| Mutual Inc | 4.38 |
| Sec Income | 9.55 |
| World Equity | 5.72 |
| **Investors Group** | |
| yGrowth | 10.99 |
| yInternatnl | 5.76 |
| yJapan | 10.36 |
| yMortgage | 5.00 |
| yMutual | 5.20 |
| yRetiremnt | 5.46 |
| yProvidt Mu | 6.80 |
| yProvidt Stk | 4.88 |
| **Planned Invest Gr** | |
| Canada Cum | 5.91 |
| Canada Grth | 6.91 |
| Pld Resourcs | 4.36 |
| Pld Sec Inc | 5.29 |
| Taurus | 5.36 |
| **Pret et Revenu Gr** | |
| American | 9.62 |
| Canadien | 6.19 |
| Fonds H | 5.04 |
| Retraite | 6.45 |
| **Prevest Mut** | 6.41 |
| **Prudential Gr** | |
| Growth | 5.39 |
| Income | 5.23 |
| **Savings Invest Gr** | |
| American | 9.62 |
| Canadian | 6.19 |
| H Fund | 5.04 |
| Retiremnt | 6.45 |
| **Scotiafund Gr** | |
| Scotiafund | .86 |
| Scotiafd Mtg | 1.04 |
| **United Bond Shr** | |
| yRoyFund | 5.98 |
| yRoyFnd Inc | 5.21 |
| **United Group** | |
| yAccumula | 3.99 |
| yAccumu R | 4.19 |
| yAmerican | 1.40 |
| yCont Mortg | 5.19 |
| yHorizon | 2.19 |
| ySecurity | 4.66 |

| Fund | NAVPS |
|---|---|
| yVenture | 2.63 |
| yVenture Ret | 3.98 |
| **Universal Gr** | |
| Save Equity | 8.43 |
| Save Income | 5.26 |
| **Non Members** | |
| Assoc Inv | 5.24 |
| yBeaubran | 3.99 |
| **Bolton Tremblay** | |
| ynEquity | 5.54 |
| nyIncome | 10.19 |
| Cdn S Afc Gd | 3.59 |
| **Canagex Gr** | |
| yBond | 9.45 |
| Fund | 9.54 |
| Internatnl | 7.81 |
| yMortgage | 10.25 |
| Capital Grth | 9.58 |
| xChase | 6.12 |
| **Desjardins Gr** | |
| Canadian | 7.25 |
| yHypotheq | 4.40 |
| yInternatnl | 7.69 |
| yObligatns | 5.30 |
| Quebec | 3.53 |
| PEP | 2.06 |
| nySpec | 4.62 |
| Dixon, Krog | 5.60 |
| **Dreyfus Group** | |
| Inc | 11.49 |
| Internatnl | 13.44 |
| yDomin Comp | 6.47 |
| nExecutv Can | 5.99 |
| nExecutv Intl | 1.56 |
| xFid Trend | 20.54 |
| Fiscon Fund | 5.29 |
| nHarvard | 6.73 |
| Heritage | 1.93 |
| **Industrial Gr** | |
| Indust Amer | 2.45 |
| yIndust Div | 6.54 |
| Indust Eq | 5.78 |
| Indust Gth | 17.36 |
| yIndust Inc | 10.26 |
| yIndst Pens | 23.98 |
| ITCO | 4.97 |
| **Keystone Gr** | |
| Cus K-2 | 4.95 |
| Cus S-1 | 17.31 |
| Cus S-4 | 3.51 |
| Polaris | 3.16 |
| xLex Rsrch | 14.74 |
| xManhatn | 2.45 |
| yMaritime Eq | 2.41 |
| Marlborough | 5.21 |
| Natrusco | 12.80 |
| **NW Group** | |
| Canadian | 4.51 |
| Equity | 6.58 |
| Growth | 4.97 |
| xOne Wm St | 13.25 |
| xOppenhmr | 6.10 |
| **Pemberton Gr** | |
| nPacific Div | 5.43 |
| nPacific Inc | 2.74 |
| nPacific Res | 2.69 |
| nPacific Ret | 4.92 |
| nPacific US | 4.28 |
| **PHN Group** | |
| yBond | 11.13 |
| yCanadian | 7.32 |
| yFund | 14.19 |
| yPooled | 28.25 |
| nyRRSP | 11.53 |
| **PMF Managmnt** | |
| nPension Mu | 6.47 |
| nXanadu Fd | 3.99 |
| **Principal Gr** | |
| Collective | 6.13 |
| Growth | 4.27 |
| Venture | 3.07 |
| nPutnam | 10.07 |
| **Sterling Group** | |
| Equity | 5.44 |
| yMortgage | 5.18 |
| xTech | 7.04 |
| Temple Gth | 12.53 |
| **Trans Canada Gr** | |
| A | 5.24 |
| C | 11.18 |
| Special | 4.22 |
| Vanguard | 5.70 |
| Western Grth | 4.77 |

## GOLD QUOTES

LONDON (AP) — Tuesday's closing gold prices in U.S. dollars per ounce: London, 148.25; Paris, 150.55; Frankfurt, 148.52; Zurich, 148.525; Hong Kong, closed.

# BONDS

TORONTO (CP) — Selected bond quotes of April 1 provided to the Investment Dealers' Association of Canada by Richardson Securities Ltd, with yield on asking prices.

| | Bid | Ask | Yield |
|---|---|---|---|
| **CORPORATIONS** | | | |
| Abitibi 9¾ 1 Apr 90 | 96.00 | 98.00 | 10.03 |
| Alt Gas 9¾ 15 Jun 90 | 98.50 | 100.50 | 9.68 |
| Alg Stl 11 1 May 95 | 106.00 | 108.00 | 10.03 |
| Alcan 9⅜ 2 Jan 1991 | 95.00 | 97.00 | 9.78 |
| Bell 9⅞ 1 Apr 1999 | 100.00 | 101.00 | 9.76 |
| BC Sug 9½ 15Sep87 | 98.00 | 100.00 | 9.50 |
| C-Cem 8¾ 1 May 92 | 90.00 | 92.00 | 9.78 |
| CPR 8⅞ 1 Feb 1992 | 92.50 | 94.50 | 9.58 |
| CPSL 9⅜ 1 Oct 1990 | 95.00 | 97.00 | 9.78 |
| Comco 10⅞ 15Feb95 | 105.00 | 107.00 | 10.03 |
| ConGs 8⅝ 15 Oct 93 | 89.50 | 91.50 | 9.66 |
| Dofsco 10⅞ 15May95 | 106.50 | 177.50 | 9.97 |
| EatnAc 10⅝ 15Jan95 | 101.00 | 103.00 | 10.25 |
| Falcbrg 7[illegible] 24Feb91 | 80.00 | 82.00 | 10.20 |
| Gulf Oil 8½ 1 Dec 89 | 95.00 | — | — |
| HudB MS 9 15Jun91 | 92.00 | 94.00 | 9.79 |
| Ind Ac 9½ 15 Oct 92 | 102.00 | 104.00 | 9.01 |
| Int Nick 9¼ 1 Oct 90 | 97.00 | 99.00 | 9.38 |
| Labatt 9¼ 1 Sep 1990 | 95.50 | 97.50 | 9.58 |
| McMil 11¼ 15Jan95 | 106.00 | 108.00 | 10.26 |
| Noranda 9¼ 15Oct90 | 95.00 | 97.00 | 9.65 |
| Royal Bk 7 15Apr91 | 99.75 | — | — |
| Royal Bk 10 1Dec94 | 105.00 | 106.00 | 9.30 |
| Simpsons 9½ 15Dec89 | 96.00 | 98.00 | 9.78 |
| Traders 11¼ 6Jan95 | 104.00 | 106.00 | 10.50 |
| TCPL 11½ 20Jan95 | 108.00 | 110.00 | 10.26 |
| WestcstT 8 15May91 | 86.00 | 88.00 | 9.57 |
| **CONVERTIBLES** | | | |
| Ackland 7½ 15Jun88 | 89.00 | 91.00 | 8.24 |
| Agra In 6½ 15Mar92 | 70.00 | 75.00 | 9.70 |
| Ashland 5 15 Jan93 | 73.50 | 74.50 | 7.85 |
| BeaverL 5¼ 1May89 | 75.00 | — | — |
| Con Gs 6 1 Feb 89 | 83.00 | — | — |
| Dom Text 5¾ 12Oct92 | 75.00 | 77.00 | 8.43 |
| Hudson'sB 6 15Jul93 | 84.00 | 85.00 | 7.62 |
| IAC 9½ 15Jul94 | 102.00 | 103.00 | 9.15 |
| Labatt 9½ 1 Jun 95 | 107.50 | 108.50 | 8.57 |
| Pacific Pte 5 1May92 | 83.00 | 84.00 | 6.70 |
| SimSrs 4½ 15Oct88 | 92.00 | 96.00 | 4.96 |
| WestcstT 7½ 1Jan91 | 110.50 | — | — |
| **Canada and Guaranteed** | | | |
| 3¾ 15 Jan 1978 | 97.30 | 97.50 | 7.06 |
| 6¼ 1 Feb 1978 | 98.90 | 99.10 | 7.39 |
| 8 1 Jul 1978 | 100.35 | 100.55 | 7.53 |
| 6½ 1 Jun 1979 | 97.80 | 98.00 | 7.52 |
| 3¼ 1 Oct. 179 | 91.40 | 91.70 | 6.93 |
| 5¾ 15 Dec 1979 | 95.50 | 95.70 | 7.53 |
| 7½ 1 Dec 1980 | 99.50 | 100.70 | 7.50 |
| 6¼ 1 Apr 1980 | 96.45 | 96.65 | 7.52 |
| 5½ 1 Aug 1980 | 93.75 | 94.25 | 7.48 |
| 4½ 1 Sep 1983 | 82.62 | 83.12 | 7.90 |
| 5 1 Jun 1988 | 75.50 | 76.00 | 8.35 |
| 6¾ 15 Feb 1989 | 87.50 | 88.50 | 8.29 |
| 5¼ 1 May 1990 | 73.75 | 74.25 | 8.56 |
| 5¾ 1 Sep 1992 | 75.25 | 75.75 | 8.62 |
| 9½ 15 June 1994 | 101.50 | 102.00 | 9.26 |
| 6¾ 1 Oct 1995 | 80.00 | 81.00 | 8.56 |
| 3¾ 15 Mar 1998 | 52.00 | 53.00 | 8.64 |
| 3 15 Sep 1996 | 49.00 | 50.00 | 8.18 |
| CNR 5 15 May 1977 | 99.50 | 99.75 | 7.05 |
| CNR 4 1 Feb 1981 | 87.25 | 88.25 | 7.59 |
| CNR 5¾ 1 Jan 1985 | 85.00 | 86.00 | 8.23 |
| **PROVINCIAL AND GUARANTEED** | | | |
| Alta 7⅞ 15 Oct 91 | 89.50 | 91.50 | 8.93 |
| Alta Tel 7½ 15Dec91 | 86.50 | 88.50 | 8.92 |
| AMFC 5½ 1 Nov 1986 | 79.25 | 81.25 | 8.39 |
| BC Hyd 5¾ 18Apr91 | 72.50 | 75.50 | 8.82 |
| ManHy 10 10 Jun 94 | 102.50 | 104.50 | 9.57 |
| ManTel 8¾ 1 Mar 99 | 93.25 | — | — |
| Man 10 5 Dec 99 | 102.00 | 104.00 | 9.45 |
| Man 9 5 Dec 81 | 101.75 | 102.75 | 8.28 |
| NB 7¾ 1 Mar 1996 | 83.00 | 85.00 | 9.47 |
| NB El 7⅞ 15 Nov 95 | 84.00 | 86.00 | 9.46 |
| Ontario 7 15Feb88 | 85.25 | 87.25 | 8.85 |
| OntH 8¼ 15Sep97 | 88.75 | 90.25 | 9.32 |
| PEI 9½ 15 Mar 1995 | 98.00 | 100.00 | 9.50 |
| Sask 7¼ 15 Aug 1988 | 87.25 | 88.75 | 8.84 |
| Sask 10 2 Dec 1999 | 101.75 | 102.75 | 9.67 |

# ALBERTA

By The Canadian Press
Alberta Stock Exchange—Tuesday

Complete tabulation of Tuesday transactions. Quotations in cents unless marked $. Net change is from previous board-lot closing sale.

| Stock | Sales | High | Low | Close | Net Ch'ge |
|---|---|---|---|---|---|
| Abacus | 2800 | 480 | 470 | 470 | −5 |
| Alta Engy | 200 | $13⅝ | 13⅝ | 13⅝ | − ⅜ |
| Black Gld | 1000 | 15 | 15 | 15 | |
| Can Obas | 15500 | 177 | 175 | 175 | −2 |
| Cairns | 4000 | 40 | 40 | 40 | −7 |
| Cavalier | 282 | 370 | 370 | 370 | |
| Clearport | 1000 | 60 | 60 | 60 | −2 |
| Commercl | 1000 | 10 | 10 | 10 | |
| C Rapid Rvr | 2000 | 15 | 15 | 15 | |
| Cord | 825 | 300 | 300 | 300 | |
| Czar | 2100 | $14⅛ | 14 | 14 | |
| Invictus | 7500 | 20 | 20 | 20 | |
| Flin Flon | 1000 | 20 | 20 | 20 | −2 |
| Mid-East | 1000 | 20 | 18 | 18 | −2 |
| Mongowin | 6500 | 80 | 80 | 80 | +2 |
| Nordex | 4000 | 65 | 65 | 65 | −5 |
| Norex | 8000 | 65 | 60 | 65 | +5 |
| Northrim | 45909 | 385 | 350 | 385 | +35 |
| Omega | 1000 | 85 | 85 | 85 | |
| Peregrine | 1000 | 72 | 72 | 72 | −2 |
| Onaping | 500 | 50 | 50 | 50 | +3 |
| Petroquest | 800 | $7½ | 7½ | 7½ | + ¼ |
| Ranchmns | 200 | 270 | 270 | 270 | +10 |
| Rio Algo | 1000 | 64 | 64 | 64 | −1 |
| Sparrow | 1000 | 86 | 86 | 86 | +1 |
| Troy | 200 | 240 | 240 | 240 | |

# BONDS

TORONTO (CP) — Prices were mixed in quiet trading on the Canadian bond market Tuesday. The short end of the market was unchanged while the mid- and long-term issues were up one-eighth of a point. Provincial and corporate issues were unchanged. Day-to-day money was available at 7¾ per cent.

# TORONTO MOST ACTIVE

TUESDAY

| Vol. | | Close | Chge |
|---|---|---|---|
| 68644 | Alcan Alum. | 27⅜ | − ½ |
| 63350 | Hambro Can. | 4.10 | + .20 |
| 61254 | Simpsons | 5¼ | − ⅛ |
| 27454 | Can. Trastco A | 23 | − ⅛ |
| 22518 | Imperial Oil A | 21⅞ | Unch |
| 20885 | Moore Corp | 33¾ | − ½ |
| 19612 | Bank of Mont. | 14⅜ | − ¼ |
| 17154 | Norcen Energy | 11⅛ | Unch |
| 15600 | Thomson A | 12½ | Unch |
| 15337 | Royal Bank | 23¾ | Unch |

BOX SCORE

| | Tues. | Mon. |
|---|---|---|
| Issues traded | 636 | 624 |
| Advances | 124 | 161 |
| Declines | 276 | 215 |
| Unchanged | 236 | 248 |
| New highs | 24 | 31 |
| New lows | 22 | 13 |

## Dundee

TORONTO (CP) — The sale of the company's interest in three oil and gas properties in Alberta for $2 million was approved at a general meeting of Dundee-Palliser Resources Inc. of Toronto.

The properties are the Rowley Pekisko Oil Unit, the Choice Basal Quartz Oil Unit and the Choice Gas Unit.

They will be sold to a western group. Its members are Blake Mineral Resources Ltd., Ridgefield Development Ltd., NSM Resources Ltd. and BMR (1976) Ltd., all of Calgary.

# LONDON

LONDON (CP) — Closing stock quotations today in new pence unless pounds are indicated. x-indicates that quotation includes dollar premium based on latest conversion rate:

Associated Brit Folds 55½, Babcock and Wilcox 80, Bass-Charrington 108, BICC 103½, x-Blyvoors 300, Boots 144, Bowater 181½, Brit Am Tob 259½, Brit Assets Trust 49½, BOC International 69, Brit Petroleum 784, x-Broken Hill Prop 419, x-Buffels 655, x-Canadian Pac stgx 13⅜, Cons Gold 165½, Courtaulds 111, De Beers 234½, Distillers 128½, Dunlop 96 x-F.S. Geduld 10, EMI 199½, Gen Elec 168, Glazo 462½, Grant Metropolitan Hotels 72¾, Gr Unv Stores 209½, Geust Keen 311½, Hawker Siddeley 495, Hoover 273½.

ICI 348½, Imp ob 71¼, Judge 24, Kloof 310, Marks and Spencer 109, Metal Box 282, x-Minorco 159, x-Phillips 890, Plessey 68, Rank A 176, Rio Tinto Zinc 212, Roan Consol 152½, Sel Trust 452, Second Scott Inv 76¼, Shell T and T 476½, Tanganyiks 140, Thomson 435½, Thorn 260, Tube Investments 380, Ultramar 154½, Unilever 450, x-Union Corp 210, x-Vaal Reef 10 11-16, Vickers 163, x-Western Deep Level 670, x-Western Driefontein 16¼, x-West Mines 107¼, Woolworth 52, W. Holding 14½, x-Zambian Copper 19¼.

BONDS: Brit Transport 59⅝, Brit Cons 20¼, reasury 08-12 96¼, War Loan 30⅞.

# FOREIGN EXCHANGE RATES

MONTREAL (CP) — Wednesday's foreign exchange nominal selling rates in Canadian funds supplied by the Bank of Montreal: Australia dollar 1.1850; Austria schilling .0635, Belgium convertible franc .0299, Bermuda dollaar 1.0775, Brzil cruzeiro .0827, Bulgari lev 1.1070, China renminbi .5630, Colombia peso .0290, Czechoslovakia crown .1930, Denmark krone .1790, France franc .2160, Germany mark .4485, Greece drachma .0292, Hungary forint .0490, India rupee .1220, Italy lira .001210, Japan yen .003910, Mexico peso .0475, Netherlands guilder .4315, New Zealand dollar 1.0320, Norway krone .2020, Poland zloty .0556, Portugal escudo .0277, Romania leu .2099, South Africa rand 1.2350, Spain 'A' peseta .01559, Sweden krona .2560, Switzerland franc .4225, United Kingdom pound 1.8128, United States dollar 1.0543, U.S.S.R. ruble 1.3893, Venezuela bolivar free. 2460.

# London Metals

LONDON (AP) — Closing metals bid-ask in pounds sterling per metric ton; silver in pence per troy ounce.

Copper — Spot 848-849; futures 873-874.
Tin — Spot 5,475-5,485; futures 5,610-5,615.
Lead — Spot 360-361; futures 371-372.
Zinc — Spot 382-382.50; futures 395-395.5.
Silver — Spot 275.2-275.7; three months 281.5-281.6.

# SILVER

TUESDAY

Closing basic price of 1,000-ounce certificates in the Victoria area $4.68 U.S. bid per troy ounce and $4.72 asked. Previous day $4.83 and $4.87.

# $ EXCHANGE

In Victoria today purchase of U.S. funds in terms of Canadian dollars 1.0470 for cash, 1.0500 for cheques and 1.0370 for coins. Selling rates 1.0655 for cash and 1.0625 for cheques.

MONTREAL (CP) — U.S. dollar in terms of Canadian funds at noon Wednesday was down 11-100 at $1.0541. Pound sterling was down 6-25 at $1.8124.

In New York, the Canadian dollar was up 1-10 at $0.9487. Pound sterling was down 1-20 at $1.7194.

# Que. Firms Consider Calgary

CALGARY (CP) — Many Quebec businesses, uncertain about the economic and political future of their province, are looking at Calgary as a possible new base of operations, Calgary's head of industrial development, Bruce McDonald, says.

City officials so far this year have experienced a dramatic increase in inquiries from Quebec companies looking for information about the commercial potential of Calgary companies.

McDonald, city director of industrial development, estimated his office has received up to 30 preliminary inquiries in the first three months of this year, four times the usual number, from companies which now have headquarters in Montreal or Quebec City.

In every case, the requested information has been sent to the companies but no firm has indicated a firm decision to move to the west.

"Right now, we're a little curious as to how much there is to this and how serious the inquiries are," said McDonald.

"Like everybody else, we don't want to see this country break up. But we'll send any information these companies ask for and we're not going to turn down any potential for new industrial development."

# Merchandising Stocks Top Small March Surge on TSE

By AL FORREST
Times Staff

Merchandising stocks rose in March, as predicted, to lead a very small surge on the Toronto Stock Exchange.

The merchandising stocks rose 4.3 per cent while the industrial index was rising less than one per cent during the month.

Specialty stores led the merchandising sector with shares rising 6.1 per cent during the month. Department store share prices rose 5.6 per cent.

Clothing store shares rose only 1.8 per cent and wholesale distributor company shares were up only 1.4 per cent.

Food store shares rose less than one per cent and the lodging and food services sector was down almost two per cent.

While the price increases have been relatively small, they are the first indication that merchandising shares are making a comeback after being out of favor for two years. Further small increases are expected.

The 4.3 per cent increase by the merchandizing sector put them in third place among the desirable Toronto issues during March.

Paper and forest product companies led the list with stock price increases of 5.3 per cent during the month.

Real estate-construction was second with a hike of 5.2 per cent and Industrial Products followed merchandising on the list with an increase of 3.8 per cent. Transportation was fifth at up 2.8 per cent.

Communications were at the bottom, falling five per cent during the month. Golds were down 1.7 per cent and financial services were down 1.5 per cent.

While some sectors have shown encouraging gains, the Toronto market continued in the doldrums in March, rising only 0.7 per cent. At that, it was doing better than New York where the Standard and Poor composite fell almost one per cent.

Brokers continue to believe that some good buys can be made but only by being very selective. On average, U.S. stocks should outperform Canadian issues for the next few months because the economy is rebounding more strongly south of the border.

Toronto as usual will feel some spillover effect from the U.S. recovery but it may be a fairly weak echo.

There is nothing in the U.S. or Canadian economies to warrant any large-scale stock speculation at this time.

# CAE Wins Grain Car Contract

TORONTO (CP) — Two divisions of CAE Industries Ltd. have won contracts totalling more than $2 million in connection with the Canadian government purchase of 2,000 grain cars for use by CP Rail and CNR.

NTN Bearing-CAE Ltd., in Mississauga will manufacture all of the journal roller bearings for the rail cars.

Helmet Industries Limited, of Welland will provide the end caps, backing rings and spacers for the NTN-CAE roller bearings and the bearing adapters for the cars.

NTN Bearing-CAE Ltd. is the only Canadian manufacturer of railway journal roller bearings, with its bearings being exported to the United States and overseas, as well as being sold domestically. The company also manufactures precision industrial ball bearings for a wide range of customers, including the automotive and household appliance industries.

# Stabilized Dollar A Costly Affair

OTTAWA (CP) — The government spent another $178.5 million of its holdings of U.S. dollars in March to stabilize the declining value of the dollar, finance department figures released Monday show.

In February, the government sold about $400 million of its U.S. dollar holdings.

Since last November the value of the dollar has fallen to about 95 cents U.S. from about $1.03 U.S. But experts then said the dollar was overvalued. Analysts say the election of the separatist Parti Quebecois in Quebec and three subsequent drops in interest rates set off by the Bank of Canada spurred the decline.

As of March 31, government holdings of U.S. dollars totalled $2.703 billion, lower even than the $2.708 billion held at the end of last November.

After November's low point the government repurchased large amounts of U.S. dollars to build up its reserves to a high of $3.446 billion by Dec. 31.


Credit Foncier
Founded in 1880
One of Canada's largest trust and mortgage companies

5-year Term Investments
Min. amount $500

9%
Interest paid Semi-annually, Monthly (Min. $5000) or Compounded and paid at maturity

9¼%
Interest paid Annually

Victoria: 1019 Blanshard St.—(604) 388-6601
Vancouver: 850 West Hastings St.—(604) 681-5464
White Rock: 1463 Johnston Rd.—(604) 531-7525
Vernon: 3105—34th Ave.—(604) 542-4377

Halifax, London, Calgary, Montreal, Winnipeg, Vernon, Quebec, Regina, White Rock, Ottawa, Saskatoon, Vancouver, Toronto, Edmonton, Victoria

MEMBER CANADA DEPOSIT INSURANCE CORPORATION



CA
Institute of Chartered Accountants of British Columbia
Members of the Institute in B.C. provide the following services:
AUDITING AND ACCOUNTING
INCOME TAX CONSULTING
MANAGEMENT CONSULTING
ESTATE PLANNING
For a chartered accountant in your area, consult the "Yellow Pages" of your phone book



"The flower business keeps us hopping ...so we leave all our tax problems to our Chartered Accountant."

Mr. and Mrs. R. J. Gallagher, Princess Flower Shop, Prince George, B.C.

"We figured that the day-to-day business of running the flower shop was enough for us... so we began using a Chartered Accountant, mainly for help with our tax problems. Now he helps in so many ways, I don't know how we ever managed without him.

"Our CA set up our accounting records, showed us how to balance the cash on a daily basis and how to make up the payroll. At the end of the year he prepares the financial statements and tax returns, and goes over the operating results with us in detail. Best of all, we know we can phone him for advice at any time.

"Thanks to our Chartered Accountant, we can concentrate on the side of business we know best. It's made our life a lot easier...and our business more profitable."

CA The Institute of Chartered Accountants of British Columbia.



AIRCRAFT
"Insurance is our business . . . not a sideline"
HARBORD INSURANCE LTD.
VICTORIA 1220 Broad St. 388-5533
VANCOUVER 626 W. Pender St. 687-8887
EDMONTON 2980 Bow Valley Square Two 269-1966
3-2



CAREER OPPORTUNITY
Administrative Trainee
Must be prepared to undertake training in all operations of the Credit Union.
Previous Credit Union, Bank or Finance Co. experience an asset.
Salary commensurate with education and experience.
Excellent fringe benefits.
Apply in Writing to:
L. Berner
General Manager
Alberni District Credit Union
3009 4th Ave.
P.O. Box 520
Port Alberni, B.C.



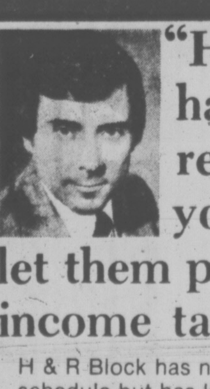

"H&R Block has a special reason why you should let them prepare your income tax returns."

H & R Block has not increased its fee schedule but has kept it unchanged from last year. And just as always, the simpler the return, the lower the fee. This year, more than ever, H & R Block should do your taxes.

H&R BLOCK
THE INCOME TAX PEOPLE
1680 DOUGLAS 100-C BURNSIDE WEST
Open 9 a.m. to 9 p.m. Weekdays, 9-5 Sat., 388-6813
OPEN TONIGHT — NO APPOINTMENT NECESSARY
ALSO IN the Bay Sears Woodward's CANADA TRUST
DURING REGULAR OFFICE HOURS
Up-Island Offices:
DUNCAN, NANAIMO, PORT ALBERNI, COURTENAY/COMOX, CAMPBELL RIVER
4-6



YOU WERE RIGHT!!

Barrie Hamilton

If you were postponing the refinancing or the start of a commercial project until the mortgage interest rates dropped
WHICH THEY NOW HAVE!
Allow me to arrange financing for your project.
D. BARRIE HAMILTON — 386-3128
J. D. BOSDET LTD.
MORTGAGE DIVISION
3293 Douglas Street 386-3128
(Appointments Recommended)
2-12

# CITY BUILDING SETS RECORD

A Victoria alderman who has expressed concern about the city's economic future admitted Tuesday that there is at least one ray of sunshine.

Ald. Bob Wright welcomed the latest figures issued by the city's engineering department, showing that the first quarter of 1977 was an all-time record for construction in Victoria.

The department issued 1,003 permits for construction worth $21.2 million, the highest figure ever for the January-March period.

Only the first three months of 1975, with a permits volume of $14.7 million has come anywhere near that total.

At the city planning committee meeting on Tuesday, Wright said: "As someone who has cried a certain amount of doom I look with some enthusiasm on these figures."

Wright noted that the construction boom will provide at least short-term relief for Victoria's unemployment problem.

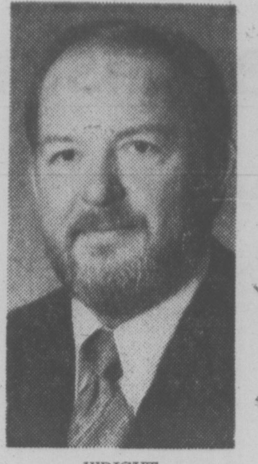

WRIGHT
. . . where to turn?

# 'Yellow Jaundice' Epidemic on Hillside

Hillside east of Quadra seems to have "broken out in a bad case of yellow jaundice," Ald. Bob Wright complained Tuesday.

At the city traffic committee meeting, Wright said he drove along Hillside the other day and was so "amazed," he turned around and drove back again, bemused by the vast quantity of yellow paint on the road.

"The free spirit must have got hold of that paint machine," he said. "I couldn't believe the markings . . . it's completely amazing."

The alderman said he was confused because arrows seem to point in opposing directions.

City traffic engineer Derek Wild said the whole idea is to try to make Hillside cope safely with ever-increasing traffic volumes.

Paint at about five cents a yard is an inexpensive alternative to the cost of road widening, he explained. As for the opposing left turn arrows, he said they are an accepted North American standard, but added "I can appreciate that people in Victoria are confused by them."

Wild said motorists should move into the fifth lane, but not travel in it, and position themselves in readiness for a left turn when the opposing traffic clears.

"It's a very safe manoeuvre," he said.

Wild admitted the markings are obvious because "it is fresh paint," and Wright said he looks forward to the day when the paint fades a bit.


CAMOSUN COLLEGE
• Presents •

THE WORLD AROUND US
IN COLOR. FILM BY
JOHN STRONG

**BRIGHT BELGIUM**

Medieval castles, traditions of pageantry and pomp, sweeping vistas of the famous Flemish landscapes — all of it so scenic other Europeans come in great numbers as sightseers. Thriving beautiful cities, with magnificent parks, public buildings, palaces and art treasures. Linking the major towns to cities is the amazing network of canals. Don't miss this unforgettable travelogue.

8 P.M. FRIDAY, APR. 8
AT NEWCOMBE AUDITORIUM
ADMISSION $1.75
SENIOR CITIZENS AND STUDENTS $1.25
4-4


# Bypass Plan Gets Cold Shoulder

A proposal to fill in or bridge a tiny bay in the northeast corner of the Inner Harbor for a new traffic bypass route received no support Tuesday from members of the city's traffic and transportation planning committee.

City engineer John Sansom and traffic engineer Derek Wild had suggested that Rock Bay, in the heart of the waterfront industrial area, could be partially reclaimed or bridged as part of a route allowing motorists to avoid the notorious Humber Green intersection at Douglas-Hillside-Government-Gorge.

It would be a step backward into history, because at one time there was a trestle bridge spanning Rock Bay, linking the north end of Store Street and the south end of Bridge Street.

Sansom said traffic from Douglas or Burnside would be able to follow the route Jutland - Gorge - Bridge - Store to downtown Victoria or James Bay, bypassing busy Humber Green which is "getting to be overloaded."

The project might be many years away, he said, but with a political decision to proceed staff could start preliminary negotiations with the landholders affected.

But other committee members agreed with Ald. Bob Wright when he said the "timing is wrong" for such an undertaking.

Wright said it would be a costly project and in any case he doubted whether it would receive the approval of the provincial government.

He also argued that the Blanshard extension should be completed and assessed for at least two or three years before any further traffic routes are contemplated.

"We're talking 20 years down the road. This is not the time to do a feasibility study."

# Plane Jetty Will Go With Old CPR Wharf

Victoria Flying Services will be deprived of its present floatplane jetty in the Inner Harbor by the demolition of the old CPR wharf, but city aldermen indicated Tuesday that the city will not make any special effort to find an alternative base for the company.

And Mayor Mike Young added that he will oppose any proposal to locate the VFS operation elsewhere within the Inner Harbor basin.

"I have no strenuous objections to them being in the Inner Harbor area but I do object to their presence in the Inner Harbor basin," the mayor told the central area development committee.

Ald. Bill Tindall, who noted that the company is $9,000 in arrears on rent to the city under its present lease, said it is not up to the city to find an alternative site but merely to consider the company's proposals for such a location.

Ald. Bob Wright said he believes the provincial government's long-term plans for Inner Harbor renewal include possible operating bases for both Victoria Flying Services and Air West.

The demolition of the old finger wharf, announced last week by Recreation and Conservation Minister Sam Bawlf, is the first stage in the redevelopment process.

Bawlf said at the time that some moorage tenants would have to be displaced, but that ultimately Inner Harbor moorage facilities would be greatly increased.

YOUNG
. . . wants VFS out

# CENTRE GETS $200,000 MORE

Victoria's neighborhood improvement committee Tuesday approved in principle the allocation of an additional $200,000 from the James Bay NIP fund for construction of a 7,900-square-foot community centre adjacent to the James Bay community school.

When the project was first considered two years ago it was on the basis of a 6,000-square-foot building costing about $200,000.

In its recommendation to city council, the committee suggests as a condition of approval that the James Bay community be responsible for an annual $5,000 contribution toward the cost of building maintenance, with the city bearing any additional costs.

But aldermen stressed to James Bay NIP representatives who attended the meeting that the city will not make any commitment toward program operating expenses at the community centre.

In other business, the committee recommended that $2,000 be spent from the James Bay NIP fund for a bus shelter at Toronto and Douglas.

Aldermen were told the shelter will be of specially-treated cedar, providing durable construction.

"But will it be graffiti-resistant?" asked Ald. Bob Wright.

## Blast Kills Soldier

BELFAST (AP) — IRA guerrillas set off a land mine under a British Army scout car Tuesday, killing a soldier in the car, military headquarters reported. The mine was exploded near Belleek in County Armagh, an IRA stronghold just north of the border with the Irish republic.

## THE CORPORATION OF THE CITY OF VICTORIA
## NOTICE OF HEARINGS

NOTICE IS HEREBY GIVEN THAT all persons deeming their interest in property affected by the following matters will be afforded an opportunity to be heard before the City Council at a Public Hearing to be held in the Council Chamber, City Hall, on THURSDAY, APRIL 14th, 1977, at 2:00 P.M.

**Re: "3080-82-90 Washington Avenue Land Use Contract By-law, 1977"**

This by-law authorizes a Land Use Contract with Ursula Alice Andiel in respect of premises at 3080-82-90 Washington Avenue described as Lots 9, 10 and 11, Section 7-A, Victoria District, Plan 431 to enable the owner to construct thereon twenty-six two-storey townhouses as depicted in the drawings attached to the Contract.

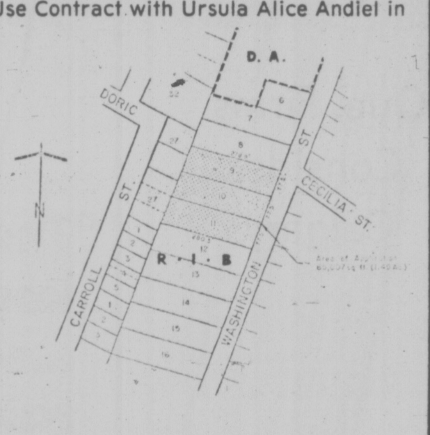


**Re: "Zoning By-law, 1956, Amendment By-law (No. 518), 1977"**

This by-law provides for the rezoning of lands at 750-60 Johnson Street and 1400 Blanshard Street legally described as Lots 147 and 148, Victoria City, from "C-2S General Commercial Service Station District" to "C-A4 Central Area Commercial Office District" as depicted in the sketch plan hereunder.

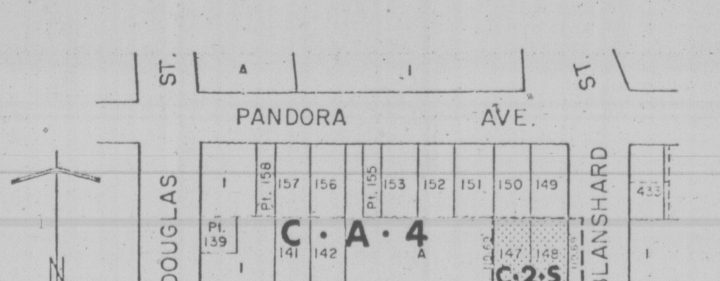


**Re: "Zoning By-law, 1956, Amendment By-law (No. 519), 1977"**

This by-law provides for the rezoning of lands at 960 Walker Street legally described as Lot B (D.D. 18263), Section 32, Esquimalt District, Plan 491, from "R-1B Single Family Dwelling District" to "R-2 Two Family Dwelling District" as depicted in the sketch plan hereunder.

Copies of the draft by-laws and land use contract may be inspected at the office of the Director of Community Development, City Hall, between the hours of 8:30 a.m. and 4:30 p.m., any day the City Hall is open for business, prior to the hearing.

City Hall
Victoria

J. H. Bramley
Acting City Clerk


**Visiting Vancouver for**

**sports events,**

**shopping,**

**business calls?**

**Stay at the Sheraton-Villa here's why...**

First off, the rates. Stay two nights at the Sheraton-Villa (any Friday, Saturday, Sunday) and get one night FREE. We're just down the road from the P.N.E. and a few blocks away from Swangard Stadium. We're only a few minutes from downtown, parking is free, our staff is warm and friendly. PLUS, we have a heated indoor pool and an outdoor courtyard with a pool!

*See your travel agent, or*
In Western Canada call toll FREE 800-261-9330

**Sheraton-Villa Inn**
4331 DOMINION, BURNABY
(off the 401 Highway) 433-9311


# Who'll Pay Pension Liabilities?

Liberal leader Gordon Gibson said Tuesday he is worried about unfunded liabilities that will have to be paid for through higher pension fund assessments.

Gibson said there's no question about government agencies meeting their pension commitments, but said the question is "who is going to pay for these commitments."

British Columbia is literally building up billions of dollars in unfunded liabilities, he said, that are going to have to be paid for through higher assessments on workers of the future.

The Liberal leader said there's no cause for alarm, but he thinks contributions should be gradually increased, to compensate for inflation.

# TRACKSHOES NEEDS HELP FOR MEET

Operation Trackshoes wants help from counsellors, track officials and anyone else interested in helping with its track meet to be held June 17-19 at the University of Victoria.

Anyone who wants to help out during the three-day meet is invited to attend an Operation Trackshoes meeting to be held at 7 p.m. April 16 at 2535 Government.

Persons unable to attend the meeting should contact Judith Armstrong at 386-9233 during the day for details on how they can aid in making the meet a success.

## Dali Recovering

BARCELONA, Spain (Reuter) — Spanish surrealist painter Salvador Dali, 72, is in a hospital here recovering from an operation, apparently on his prostate gland, a hospital spokesman said Tuesday.


**Western FOOD**
**772 Goldstream Ave., Langford**
**AT WESTBROOK SHOPPING CENTRE**

Prices Effective April 6, 7, 8, 9 — We Reserve The Right To Limit Quantities
Open Weekdays 9-9. Sat. and Sun. 9-6. Open Good Friday Nite 'til 6

**Easter Sale**

FRESH OR FROZEN UTILITY TURKEY WHILE THEY LAST lb. 79¢
READY TO SERVE HAMS WHOLE OR SHANK PORTION lb. 99¢
WESTERN'S OWN SAUSAGE MEAT lb. 49¢
GOV'T INSPECTED PORK CHOPS, lb. 1.19
YOUNG SLICED BEEF LIVER lb. 49¢
FLETCHER'S BACON 5-lb. BOX lb. 79¢
BULK No. 1 WIENERS lb. 69¢
YAMS OR SWEET POTATOES lb. 19¢
FRESH GREEN PEPPERS lb. 39¢
CRISP LARGE LETTUCE 2 HEADS 39¢
GRANNY SMITH APPLES lb. 39¢

WESTERN FAMILY MARGARINE 3 lb. pkg. 99¢

CHASE & SANBORN COFFEE 2.19 lb. LIMIT 5 BAGS PER CUSTOMER

YORK TOMATO JUICE 48-oz. TIN 59¢
SQUIRREL PEANUT BUTTER 48-oz. TIN 1.89
E. D. SMITH KETCHUP 32-oz. Bottle 98¢
E. D. SMITH 19-oz. TIN PUMPKIN, RAISIN PIE FILLING 69¢
WESTERN FAMILY, CLEAR APPLE JUICE TIN 59¢
McLAREN PLAIN L.P. QUEEN OLIVES 12-oz. JAR 59¢
ALPHA CREAMED HONEY 2-lb. TUB 1.49
PALM BIG DIPPER ICE CREAM 4-LITRE PLASTIC PAIL 2.69
McLAREN MEDIUM GHERKINS 15-oz. JAR 79¢
TANG 7-oz. PKGS. ORANGE FLAVOR CRYSTALS 2/89¢
HUSKY KING SIZE DOG FOOD 3 TINS $1
KELLOGGS CORN FLAKES 24-oz. BOX 99¢
SHIRRIFF MASHED POTATOES 17.6 oz. BOX 99¢
SALADA TEA BAGS 60's BOX 99¢
BABIES ONLY, PLEASE TOILET TISSUE 4 ROLLS 2-Ply pkg. 89¢
KLEENEX TOWELS 2 ROLLS pkg. 89¢
KLEENEX 2-PLY FACIAL TISSUES BOX 200's 59¢
MR. CLEAN 32-oz. BOTTLE 1.19
ALCAN 18"x25' ALUMINUM TIN FOIL ea. 89¢
Q.T.F. PINEAPPLE 14-oz. TINS 2/89¢

# Parliamentary System Abused by SC: Lauk

The Socred government has launched "an indescribable attack on the British parliamentary system" by refusing representation to two political parties on a legislative committee to examine B.C.'s food industry, Gary Lauk (NDP—Vancouver Centre) said Tuesday night.

During debate on a motion to establish the committee, Lauk said the government's omission of Liberal leader Gordon Gibson and Conservative leader Scott Wallace emphasizes the government's lack of understanding of the parliamentary process.

The committee of six Social Credit and three NDP MLAs was announced Friday after Gibson and Wallace were told they weren't included.

Lauk said 145,000 British Columbians voted for Gibson and Wallace during the 1975 general election and "those 145,000 voters are being disenfranchised."

Opposition leader Dave Barrett accused the government of being "full of hate" by not allowing the two party leaders to sit on the committee.

MLAs determine the standing committees on which they want to serve at the outset of a legislative session and neither Gibson nor Wallace chose the agriculture committee.

At the time, they were unaware that committee would investigate the food industry.

"This is a declaration of war on the Liberal party," Gibson said.

He told the government to beware of the few powers held by opposition parties saying the "routine powers and such imaginative powers as I can conjure up will be used to their fullest."

"I insist on the right to represent the people who voted for my party in this province."

Wallace said the committee, which is expected to present its final report in one year will not be able to carry out such extensive responsibilities in that time because it has two few members and will be slowed by absences.

He also said its terms of reference aren't broad enough.

# MLA WAS FLOORED BY THE RHETORIC

KERSTER

Socred MLA George Kerster lost his seat in the legislature Tuesday.

The Coquitlam MLA was put down in spectacular style by Mines Minister Tom Waterland.

Waterland, sitting beside Kerster in the house, leaned on the Coquitlam MLA's chair when he arose to return to his own seat.

Kerster, who was sprawled back, flipped over out of his chair to the floor.

Vancouver Centre NDP Gary Lauk, speaking at the time, looked over to see Kerster's feet sticking into the air.

"I didn't know I had that kind of impact," Lauk said.

# B.C. Location Eyed For Capt. Cook Film

Provincial Secretary Grace McCarthy assured the legislature Tuesday that if the government ever makes a film about Captain Cook's arrival in B.C., it will be produced in B.C.

McCarthy gave that assurance in responding to questions by Liberal leader Gordon Gibson who'd asked if it was true such a film is being undertaken to celebrate the bicentennial of the explorer's Friendly Cove landing, and if rumors that it is being put together outside the province are correct.

"We hope to have that kind of film, not only for worldwide distribution to entice people to B.C.," said the minister, "but also for use as an educational aid . . . but nothing is finalized."

Gibson then said he'd like to see such a film, not only if "the script is written by one of B.C.'s many talented writers, not Pierre Berton, as is rumored."

Gibson added that he'd also heard rumors the film was going to be produced in Ontario with a cast dominated by Eastern actors.

"Nothing is finalized," said McCarthy, ". . . but it will be our concern as government to see that it's produced in British Columbia." She said the CBC is being consulted with a view to sharing in the film.

Captain Cook was not available for comment.

McCarthy also introduced legislation allowing a committe to begin preparations for next year's Captain Cook bicentennial celebrations.

McCarthy, also British Columbia's minister of travel industry, said the bill would permit a committee established earlier this year to start making plans for a province-wide tribute to the 200th Vancouver Island, which has at Nootka, on Vancouver Island's west coast.

The festivities are planned to assist the province's sagging tourist trade and are expected to focus primarily on Vancouver Island, which has been adversely affected by last year's doubling of most government ferry fares.

McCarthy said talks are under way with the United States training association to bring tall ships to Victoria and Vancouver and stage a race to Hawaii, following the same route taken by Cook 200 years ago.


a "QUIET" CONDOMINIUM
614 FERNHILL PLACE
VALUE
• Two-bedroom suites • Suite sizes 1,090 sq. ft. to 1449 sq. ft. PLUS balcony — $39,000 to $44,900
OPEN DAILY 1 to 9 p.m.
Joe Manton 382-5211
RIM ROBERTS INVESTMENTS & MANAGEMENT LTD.
702 1175 DOUGLAS 388-6691
4-5


## New Towns Cut

LONDON (Reuter) — The British government announced on Tuesday heavy cuts in its planned expansion of new towns because the projected population of England and Wales in 1990 is 51 million instead of the 60 million earlier expected. The present population is 48 million.

# SAFETY CHECKS FOR MIDWAYS

All amusement rides in B.C. are to be inspected by the elevating devices inspection branch, Labor Minister Allan Williams said Tuesday.

The labor minister said the inspection program is being initiated in co-operation with manufacturers, operators and members of the B.C. Fairs Association.

He said in a news release that owners will pay a fee ranging from about $25 to about $100 for each inspection.

Portable amusement rides will be inspected after each assembly and take-down, while fixed rides will be inspected annually.

Williams said the branch estimates inspections will apply to about 150 devices in the province, 70 per cent of which are portable.


OAK BAY — TUDOR
2000 BEACH DRIVE
OPEN HOUSE THURS. 12-3
Close to Willows Beach, in an area of exclusive homes, a 4-bedroom Tudor residence offers a drawing room with fireplace, formal dining room, a completely and tastefully modernized kitchen, and an attractive garden with some seclusion. Offered at $89,500 with excellent financing available.
TED WALFORD
RESIDENCE 598-1420
OFFICE 477-1841
BLOCK BROS. REALTY LTD.
4-6



GORDON HEAD — 1636 SARITA PLACE

4 BEDROOMS — 3 BATHS
Immaculate home on large lot located on NO-THROUGH STREET. Some water glimpses. This home is just right for your family. Has lovely rec. room all finished, tongue and groove cedar ceilings plus lovely fireplace. Lots of room for the family to grow with this home. Offers please on asking price of $75,000.
YOUR HOST
LESLIE BOHER 598-1665
ANNE BOHER 598-6838
Realtor
CANADA TRUST
2252 OAK BAY AVE. 595-5131
3-29



NOW LEASING
PHASE II MARKET SQUARE SHOPPING CENTRE
(A Heritage Redevelopment)
in the Heart of Downtown Victoria
Bounded by Johnson, Store and Pandora St.
QUALITY OFFICE, RESTAURANT & RETAIL SPACE AVAILABLE TO COMPLEMENT 35 EXISTING BUSINESSES
ENQUIRIES TO
Warren S. Norris, Abacus Cities Ltd.
No. 202—1208 Wharf St.
Victoria, B.C.
388-6461
Market Square


# 'Quack' Psychologist Bill Hurts Counsellors: Critics

Proposed psychologist legislation won't control quacks, but will hinder counsellors, opposition members said in the legislature Tuesday.

Rosemary Brown (NDP—Vancouver-Burrard said counsellors, social workers, teachers, clergy — anyone offering any form of behavioral assistance — would be subject to control.

"You're going to cause a tremendous amount of concern," Brown told Health Minister Bob McClelland.

The minister said the intent of the bill is to control only those people who practise psychology and who label themselves as psychologists. The legislation would affect none of the people mentioned by Brown.

Liberal leader Gordon Gibson said that because the legislation defined a psychologist as one who may do the work on someone like a counsellor or social worker, the bill would control those type of people. McClelland said it wouldn't.

Brown said she couldn't see the point of the bill as it was explained by McClelland. If a quack wanted to practise, all he would have to do was make sure he didn't call himself a psychologist.

"That certainly is not protecting the public," she said. "It's protecting the word psychologist, that's all."

The bill, which received third and final reading after three hours of debate, would set up a board to control psychologists.

Gibson successfully introduced an amendment which would increase the number of non-professionals on the board to two from one. There would be five certified psychologists on the board.

McClelland said the bill wouldn't stop all the problems the province is faced with in the field, but it is a first step toward stopping abuses.

## Housing For Aged Gets Aid

Municipal Affairs Minister Hugh Curtis announced Tuesday grants totalling $184,671 to five non-profit societies to provide housing for the elderly.

Curtis said the Galiano Island Housing Society will receive $31.023; the Langley Lions Senior Citizens' Housing Society $70,950; St. Mary's Ukrainian Senior Citizens' Housing Society $21,834; Vancouver East Enders Amherst Lions Housing Society $23,383 and the Beaver Valley Manor Society, in Fruitvale, $37,481.

The grants, made under the Elderly Citizens' Housing Aid Act, will provide one-third of the capital in the various developments.

Curtis also announced the Kamloops Senior Citizens' Housing Society has been given the go-ahead to construct an additional 24 units of self-contained accommodation. The one-third capital grant is for $181,779.

## Abductions Drop By 23 Per Cent

ROME (Reuter) — Two hundred and thirty people were kidnapped in Italy during the 12 months ending in July last year. But the total was 23 per cent lower than the 300 abductions for the previous comparable period, official figures show. The records also showed that 80 per cent of the reported 1,378,671 crimes in the same period are still unsolved.


SOMETHING SPECIAL at 1019 McCLURE
Delightful colour co-ordinated suites in a small exclusive building. Only 4 suites per floor, each one on a corner allowing cross ventilation. Ten 2-bedrooms, three 1-bedrooms. All with dishwasher, garburator, range and refrigerator. All plumbed for your very own laundry if desired.
FIREPLACES
5-YEAR B.C. WARRANTY
Prices from $43,000 to $49,600
OPEN DAILY 2 TO 4 P.M.
EXCEPT SUNDAYS
JACK MEARS
OAK BAY REALTY LTD.
598-3321
4-1



FAIRFIELD

42 LINDEN
OPEN HOUSE THURS. 12-3
Situated just minutes walk from the beach, a 5 bedroom, 2 bathroom residence with beautiful hardwood floors, Inglenook fireplace in the living room, dining room with built-in buffet, leaded windows and a 75x103 garden. The bedrooms are upstairs, master with fireplace. Attractive galley kitchen with adjoining bar-cum-pantry. Full 6'8" basement. Offered at $95,000.
TED WALFORD
RESIDENCE 598-1420
OFFICE 477-1841
BLOCK BROS. REALTY LTD.
4-6


# Gift Tax Repeal Passed by House

The Gift Tax Repeal Act was approved by the legislature Tuesday, but not before Opposition leader Dave Barrett took a final crack at it.

Speaking during third reading of the bill, Barrett shouted across the floor that "if we're ever returned to government the first thing we'll do is get succession and gift taxes back on.

"Let the rich pay their share," he said.

The bill passed 31 to 14, with Liberal leader Gordon Gibson supporting the government and Conservative leader Scott Wallace supporting the NDP.

The Gift Tax Repeal Act is a companion bill to the Succession Duty Repeal Act final third reading April 1.

The two repealed bills, passed by the legislature in 1972, were aimed at taxing the wealthy in B.C., and last year generated $26 millions in revenues.

## Fire Kills Children

MOORHEAD, Miss. (AP) — Five small children, aged two to eight, died in a fire which swept through their four-room frame house, police said. The victims were cousins, who lived with their three mothers, all sisters.


15 reasons to make Parkview Place your nome.
1 Beacon Hill Park with recreational facilities just across the street.
2 Two blocks to Cook Street shopping village.
3 Entertainment and transportation close by.
4 Perhaps the very best location in Victoria.
5 Choice of five spacious floor plans.
6 Seven major appliances.
7 Certainly the best location in Victoria.
8 Ten minute walk to downtown and the Empress.
9 Personal selections of interior finishing.
10 Wood-burning fireplace with selected facings.
11 Perhaps the very best location in Victoria.
12 Thermo Pane windows and sliding doors.
13 Large balconies with views of the park.
14 Your own kitchen window, a generous six-foot width.
15 Extra high standard of quality and design.
Location: 928 Southgate St.
Open for Viewing 10:30 a.m. to 4:30 p.m.
LANDMARK PROPERTIES LTD., 386-6762
16 Victoria's Very Best Location—Had to mention it again!
PARKVIEW PLACE



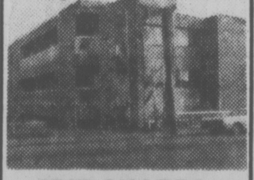
2727 QUADRA
CONDOMINIUM OFFICE
1100 to 3500 Sq. Ft.
$52,000-$63,000
Watch your investment grow and enjoy the benefit of a tax shelter.
Joe Manton
388-6691 382-5211
Roberts Investments Ltd.
3-4



DIAMOND DEVELOPMENTS
present another jewel in Condominium living!
TWO BEDROOM FROM $45,500
(ONE ONLY—ONE BEDROOM) AT $36,000
Woodstone Place
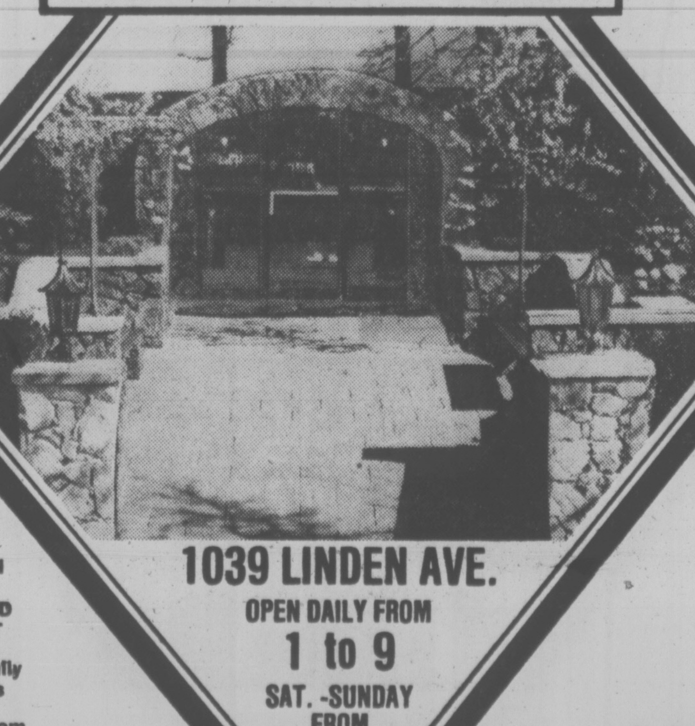
1039 LINDEN AVE.
OPEN DAILY FROM 1 to 9
SAT. -SUNDAY FROM 12-5
♦ IDEAL LOCATION BETWEEN ROCKLAND AND FORT
♦ Exceptionally bright units
♦ Billiard Room
♦ Large Balconies
♦ Fantastic Landscaping
♦ Quality Built Spacious Suites
For after hour or special appointments to view please contact:
JIM WEST
388-5204 or 595-4094 (Res.)
4-5

# Aged to Wait On Parliament For Back UIC

OTTAWA (CP) — Parliament must pass an amendment to the Unemployment Insurance Act before thousands of elderly people can collect benefits they unfairly lost last year, Manpower Minister Bud Cullen said Tuesday.

He made the statement in the Commons after John Rodriguez (NDP—Nickel Belt) said senior citizens, who were told they could collect back payments, are being turned down at unemployment insurance offices.

Officials are refusing to grant the payments on grounds the act must first be changed. Cullen told the Commons in February he did not think the change was necessary, Rodriguez recalled.

Cullen said Tuesday he plans to propose the amendment in a Commons committee when MPs are studying the act for other controversial changes that tighten up criteria for collecting benefits.

—Since the amendment to allow payments of benefits lost in 1976 would be contained in the package of changes vigorously opposed by all parties, it could be months before persons can collect.

An official said the manpower department sent notices to about 14,000 in February, saying they are eligible for back payments. But they would have to wait until the department gets "the necessary legal authority."

The proposed amendment would provide that legal authority. The offical also said back payments would be made to about 175,000 persons who lost parital payments when legislation was changed to eliminate higher unemployment insurance payments to claimants with dependents.

Both groups—people aged 65 and older, and people with dependents — lost benefits or partial benefits last year as a result of legislation passed in the Commons in December, 1975.

## Quebec Figures Raked

Continued from Page 1

ures said he is unwilling to begin "a war of numbers."

Speaking at a news conference, Chretien said the discrepancy had occurred because Quebec had calculated sales taxes and excise duties collected in the province but paid by consumers from other provinces, he said.

For example, a Euopean-built car arriving in Montreal port but destined for a Toronto consumer would be taxed in Montreal, but the Toronto consumer would be the actual person to pay the tax.

But the federal report does not claim to be a balance sheet showing the merits of Confederation, he added.

During certain periods of Canadian history, some provinces have gained more than others from Confederation, he added.

He cited the case of Alberta, which was heavily financed by the federal government during the 1930s, and now contributes to the other provinces through its oil, wheat and coal.

Along with the error in calculating indirect taxes, the Quebec report omitted several important federal expenditures that benefit the province, the federal study says.

The federal report says Quebec omitted entirely the cost of head offices of the federal government located in Ottawa and elsewhere outside Quebec and which benefit the province.

These costs represented $350 million in 1973 alone, it says. Quebec had also omitted the benefits of Confederation from the money spent by the federal government abroad in such areas as trade promotion.

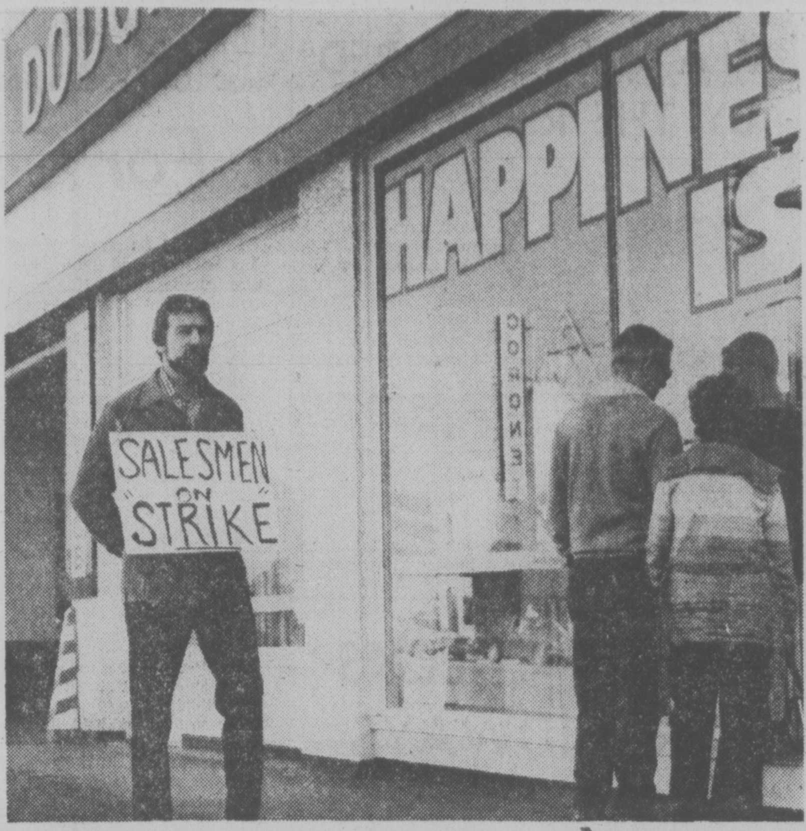


*Salesman George Clarke walks line*

# Salesmen's Strike Shuts Car Dealer

Picketing car salesmen shut down Victoria Dodge Chrysler Ltd. today in a dispute over a first contract.

Ten salesmen, members of the International Aerospace and Automotive Union, Local 217, walked off the job Monday afternoon to protest last minute changes made to a contract awaiting ratification.

The salesmen picketed the dealership's Yates Street sales offices Tuesday and early this morning expanded their lines to the rest of the plant, keeping mechanics and parts staff off the job.

A union spokesman said the strike was sparked when dealership owner Douglas White made changes to six major points in the contract after both sides had agreed to accept the document as it stood.

He said the salesmen decided to walk out because "the owner went back on his word."

White denied the claim today saying the dispute had been caused by, "a basic lack of communication between the salesmens' rep. and the salesmen."

He said that the alterations made to the contract had been done with the full knowledge of the salesmens' bargaining representative, but that the representative had failed to discuss the changes with the membership.

"We're not refusing to negotiate, they're just not negotiating with us," White said.

He said he hopes talks with the salesmen will resume after the union members held a meeting this evening.


the Bay

**4 p.m. to 8 p.m. Thursday Evening Family Specials In The NONSUCH BUFFET**

**For Adults: ROAST BEEF**
with Yorkshire pudding, mashed potatoes, vegetable, tea or coffee.
**2.09**

**For Children: BAY BURGER**
With ice cream, soft drink.
**99¢**

Hudson's Bay Company


# Interns Vote Thursday

The 16 interns and one resident doctor at Royal Jubilee Hospital vote Thursday on a tentative agreement which would give them a 6 per cent pay increase in the next year.

It will be the first formal contract since the Professional Association of Residents and Interns (PARI) was certified as bargaining agent last year. All told, about 300 doctors-in-training at four of the five teaching hospitals in B.C. are involved.

At Victoria General, where there are 10 interns, they voted last year to opt out of PARI.

Dr. Murray Baron, PARI president, said the tentative agreement includes a dental plan, recognition that dues to PARI be deducted at source and that members work no more than one in three nights or one in three weekends on averge.

Interns, who are student doctors, and residents, who are student specialist doctors, are now paid between $11,500 and $17,500 a year.

**THE CORPORATION OF THE CITY OF VICTORIA**

## NOTICE OF HEARINGS

NOTICE IS HEREBY GIVEN THAT all persons deeming their interest in property affected by the following matter will be afforded an opportunity to be heard before the City Council at a Public Hearing to be held in the Council Chamber, City Hall, on THURSDAY, APRIL 14th, 1977, at 2:00 P.M.

**Re: "Nanaimo Street and Topaz Avenue Land Use Contract By-law, 1977"**

This by-law authorizes a Land Use Contract with Foreman Enterprises Ltd. in respect of those lands situate in the City of Victoria shown as Lot A and included within the red outline on a plan of Subdivision entitled "Plan of Subdivision of Lot 1, Plan 26547, Lot 5 and Lot 4, Plan 19684, Lots 17, 23 and 24, Plan 531, Section 5, Victoria District" prepared by Hugh A. Noakes, a print of which is annexed to the said contract and marked "Schedule A." the Contract enables the owner to build two office buildings as depicted in drawings attached to the said contract.

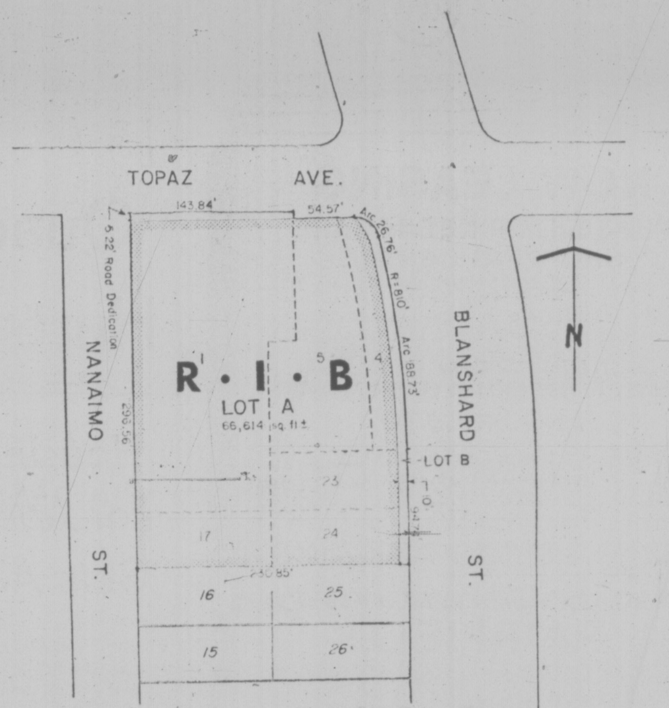


**(Include sketch plan identified as Item "D.")**

Copy of the draft land use contract may be inspected at the office of the Director of Community Development, City Hall, between the hours of 8:30 a.m. and 4:30 p.m., any day the City Hall is open for business, prior to the hearing.

City Hall
Victoria

J. H. Bramley
Acting City Clerk

# Realtor Victim of Con Trick

The real estate industry has been warned to watch out for a rip-off artist who took one Victoria salesman for $40 last week.

Victoria Real Estate Board president John Thomson said the man phoned a company and said he wanted to buy a house desperately because he was living at a motel.

A salesman took him to see a house and the man liked it right away. He signed an interim agreement and wrote a deposit cheque for $1,000. When he was driven back to the motel, however, the man declared he had lost his wallet.

He asked the salesman for $40 to pay his motel bill. The salesman forwarded him the money.

Later the salesman discovered the $1,000 cheque was no good and the man had disappeared.

Thomson, speaking at a Victoria real estate board installation ceremony at the Empress, warned all salesmen to be on the alert because the man may try the trick again.

Thomson said he will forward details of the incident to Consumer and Corporate Affairs Minister Rafe Mair. Mair had been at the installation ceremony but had to return to the legislature before Thomson's speech.

Thomson said there are cases reported in the press of complaints against real estate salesmen but little is said when the real estate industry is the victim of fraudulent activity.

"We have a consumer and corporate affairs department but nobody's protecting us This incident occured in Victoria last week."

Thomson outlined the case in a brief speech after being sworn in for his second consecutive year as president. All board members were also sworn in along with John Jenkins, new president of the Society of Real Estate Salesmen of Victoria, and his board.

Conducting the installation was Pip Holmes, world president of the International Real Estate Federation.

Holmes, who has recently returned from a tour of 34 countries, received two standing ovations.

Audrey Grimshaw, immediate past president of the salesmen's association, said it may be the year 2000 before another Victorian gets elected president of the world real estate federation.

Holmes reported on his world travels and said real estate problems and concerns were remarkably similar around the world, even in Communist countries.

He said he was particularly interested in a United Nations housing committee meeting he attended in Geneva where representatives from totalitarian countries expressed an interest in beginning to trade real estate through the free market system.

Holmes said these countries are coming to realize that people take better care of their property if they have a personal stake in it through ownership.

He also said some underdeveloped countries are showing more imagination than Canada in devising solutions to the housing shortage while officials in this country are adopting a conservative stance.

He said these nations are going to pass Canada in terms of new solutions to housing unless Canadian officials adopt a more progressive attitude towards development. He did not elaborate.

## Beaver Lake Cycle Races Supported

Saanich's parks and recreation committee wants council to violate a municipal bylaw to allow motorcycle races in Beaver Lake Park.

The committee recommended Tuesday the Victoria Motorcycle Club be allowed to stage two days of racing, one in April and another in May.

The aldermen made the move in spite of protests from recreation administrator Bill Young that motorcycling in the park is illegal and that the races lead to use by other motocyclists after each event.

The club's request was for six days of racing, an increase of two days over 1976.

Ald. Robert Cameron, a former club member, pointed out the club is celebrating 50 years of organized motorcycle races.

Young had suggested council consider finding land for motorcycle events away from municipal parks.

## Beating Death

WINNIPEG (CP) — A Winnipeg man, Donald Gordon Gyselman, 22, has been charged with the weekend beating death of his two-year-old adopted daughter. Police said Lynn Gyseman died from severe bruises to her lungs and body inflicted during a beating late Saturday at her home.


**CONTOUR MIRACLE EAR**

If you sometimes have a problem understanding words, Miracle Ear could help you hear clearly again.

**COMPACT — COMFORTABLE — MINIMAL VISIBILITY**

Try it on a 30-day trial with no obligation. You must be satisfied or return it for full refund or exchange. By appointment only.

DAHLBERG HEARING AID SERVICE
*The Bay, Third Floor*
**1701 Douglas St., Victoria**
**Phone 385-5414 or 385-1311.**

Hudson's Bay Company



the Bay

Have one of the
**Great Faces 77**
and a beautiful bonus!

The Great Faces 77 are here . . . the delicious, polished, healthy looks that are so lusciously now! The looks you create with Revlon's Ultima II Collection: bright, up-to-the-minute and totally, wonderfully you. And the bonus? Five exciting Ultima II products . . . yours with any Ultima purchase of 7.50 or more. Your gift contains: Moisture Renewal Creme, Under Make-up Moisture Lotion, Beautiful Nutrient Make-up in Aurora Beige, Blushing Creme is Soft Sienna, and Ciara Perfume concentrate, to pamper, to please the contemporary woman, on the go, in style every moment of her busy day. Ultima II suits your life . . . beautifully.

Also featured at the Revlon Counter, Charles Revson presents his CHR Concentrates, unique formulas especially created for over-30 skin. Ultima CHR Concentrates contain Collagen 100 to retian moisture, for a younger, flawless looking skin.

| | | |
|---|---|---|
| CHR Moisture Concentrate. | 3 oz., | 15.00 |
| CHR Make-up in 7 shades. | 1¼ oz., | 17.50 |
| CHR Creme Concentrate | 2 oz., | 19.50 |
| CHR Creme MAsk | 4 oz., | 12.50 |
| Cerissa Spray | 2.13 oz., | 12.50 |

*Come to the Revlon Counter, main floor, and get acquainted with CHR Concentrates from the Ultima II line. Tehre's a beautiful bonus . . . five special Ultima products for you!*

Hudson's Bay Company

Victoria Times SECOND FRONT PAGE

# Hawaiian High Turns Them On And On and On

—Bill Halkett photo

## Hand Picked

**The hands tell the story — just like in hula dancing — at this city travel agency display, complete with cardboard cutout of scantily-clad sun worshipper. But who is that cutup injecting the extra handful of brochures? An eager-beaver travel agent, undoubtedly.**

By AB KENT
Times Staff

Hawaii.

Bright green and gold speck flickering in mid-Pacific, luring thousands of Victorians to its shores.

The islands draw more vacationing Victorians than any other foreign destination — up to 15,000 a year.

Few travel agents keep such records but several said they each send between 500 and 1,000 sun-seeking holidaymakers there annually.

All but one of those surveyed, representing one-third of the agents, agree Hawaii is the over-all favorite holiday trip.

They're easy to spot in the dead of winter, these caramel-colored Victorians who have been away from their desks soaking up Hawaii for a couple of weeks.

Legions of civil servants enjoying higher pay than ever before, coupled with the large retired population of Victoria, have led to a travel boom and Hawaii is high in their holiday sights.

They go seeking the sun, especially during damp winter months here, and South Seas hospitality just different enough to be exotic to British Columbians.

But not too different from life in North America.

"Hawaii is still like going to the States, but still different: You don't have to worry about drinking the water and eating the food," said Ted Woodcock, manager of George Paulin Travel, oldest surviving tour agency in the capital.

Some consider the trip better value for the money than an equivalent time at one of the better hotels in Vancouver.

Just 10 days in Vancouver could cost $200 for accommodation alone, with food adding another $100 minimum. And spending for incidentals like taxis and ferry fare would push it over $500.

A two-week package covering air fare, hotel and meals in Honolulu comes as low as $500, but admittedly is a no-frills holiday.

Hawaiian accommodation costs are approaching the domestic level, but other expenses are often cheaper, such as food and entertainment.

And Waikiki is free.

A lot of people go there just for the hot, white sand and crashing rollers, spending virtually all their time prostrate on a mat, toasting, or strolling in and out of the water.

"I get very lazy," Woodcock said. "I put on shorts, a tee-shirt and sandals and fall into their way of life."

Christmas to Eastertime is favored by Victorians, but agents report the Hawaiian Islands command a growing number of year-round travellers.

Besides the intrinsic call of hula dancers, luau feasting, ukelele and steel guitar and an average year-round temperature of 75 degrees, the reasons for leaving Victoria include a drop in air fares and a growing population of people with income to spare.

Even the agent who rated London above Honolulu as a favored destination agreed that Hawaii is the biggest all-around tourist market.

WOODCOCK
**. . . he hangs loose**

With all the others there was no hesitation:

"Definitely," said agent Gerry Cooper, of B.C. Automobile Association Travel Agency, referring to the sun-search in winter. "And in summer, it's their holidays — they want to get away."

"Hawaii by far," said Bill Bartko, of Eaton's Travel.

"I've talked to a lot who've come back surprised by the number from the Prairies and Toronto and Montreal."

Bartko said Hawaii has been favored for about five years and is still growing, with nearly all air carriers flying 747 and DC10 jumbos.

"Hawaii is tops," said Woodcock.

"Hawaii is by far the largest market out of here," said Glen Burns, of Bayshore Travel Ltd.

"Hawaii all year," said Bud Blaney, who has been operating Blaney's Travel Service Ltd. since Nov. 1, 1945, making his the second oldest and longest family-owned tour agency here.

Agents say most of their Hawaii business is through individual arrangement or package tours, whereas much of the British and Continental traffic is through charter flights.

Blaney said Europe and the U.K. rate second place, particularly in spring and fall, with sea cruises in third spot — to Mexico, the Caribbean, Mediterranean, South Pacific and the Orient.

Four Seasons Travel placed London at the top of their list, Hawaii second and Caribbean cruises third.

With BCAA it was Britain second and Nevada-California third (mostly Disneyland).

Eaton's put Palm Springs after Hawaii, followed by Disneyland, San Diego, Reno, Las Vegas and Mexico.

Bartko said London also is a favorite as are coach tours of the Continent, and there is growing interest in Canadian tours even though prices of travel, food and accommodation make these less competitive with American offerings.

"California and Mexico have dropped from second to third in favor of the U.K. this year, said Woodcock. He attributed this to special Royal Jubilee arrangements and a more favorable dollar-pound rate of exchange.

Burns said Mexico had cooled off because of stories about tourist harassment and crime.

His number two market is the Orient, followed by the U.K.

John Cornwell, of Thomas Cook, has 19 years experience in the travel business and says for the Vancouver-Victoria vacationer destinations very little. Just the numbers swell as more people go looking for the sun.

He rates California and Nevada second and Britain third, having booked 500 to the U.K. and Europe so far this year on one airline.

Meanwhile, the younger generation has found favor in skiing holidays in the last five years — to Whistler, Baker, Hood, Idaho and California, Cornwell said.

Art Goff, of Sunrise Holidays, confirms a strong interest in North American coach and air tours in which his firm specializes. Reno is tops with his clientele and Disneyland next, with the Maritimes and Florida among runnersup totalling some 4,000 tickets a year.

# Labor Board Decertifies Bricklayers

By MARK HUME
Times Staff

Bricklayers striking Beechwood Construction Ltd. were thrown into limbo today by a surprise decertification ruling by the Labor Relations Board.

The move came less than three weeks after the Bricklayers, Masons and Plasterers International Union, Local One had won the right to represent Beechwood's dozen bricklayers, and only two days after the workers had initiated a strike against the company in a move to force a first contract.

The union had gained certification March 16 after a hard battle with Beechwood management, which supports the Independent Contractors and Businessmen's Association, an organization backing the right-to-work movement.

Union representative Ben Fleming said the LRB's ruling came as a complete shock.

"It's an unprecedented move as far as I know," said Fleming.

"We're on a legal strike on the whole basis of what we've built up and now I don't know where that leaves us — we're in a legal no-man's land."

Fleming said union representatives have been consulting legal advisers, "but we just don't know where we stand."

He said he didn't know how the ruling would affect that status of the picket lines, but stressed: "They're there right now and they're staying there."

Early Monday morning the bricklayers established a picket line at a Gorge Road East construction site, and Tuesday expanded the strike to a second Beechwood project on Quadra, north of McKenzie.

The strike began after a series of meetings between management and the union failed to make any progress towards a first settlement. The bricklayers are seeking a standard construction agreement.

Members of the LRB were unavailable for comment, but in their notification to the union they stated certification had been cancelled because of new information received by the board.

The union was told a new hearing would be held at an unspecified date.

In March a three-man LRB panel had awarded certification to the BMPIU after hearing that Beechwood had screened prospective employees, when hiring for the job, filtering out those with union affiliation.

The LRB panel had also noted that the company, in violation of the labor code, had attempted to interfere with the formation of a trade union.

Because of Beechwood's anti-union stand the current strike has been seen as something of a show-down between the labor movement and right-to-work factions in the city.

# ACTION PLEDGED ON MIKA MOVES

Acting mayor Ald. Sandy Noel has promised that Ald. John Mika's three-month-old drive to open up municipal business will be aired at the next council meeting "come hell or high water."

To ensure Mika's proposed amendments to the procedural bylaw will be on the agenda, the council this week rescinded a motion passed early in March that a full council must approve amendments.

The move was made after Mika complained that "for the third meeting in a row my procedural bylaw changes are not to be discussed."

Council's finance and legislative committee agreed in February to recommend night meetings on a six-month trial basis.

Mika is pressing for night council meetings, the right of anyone to address council by majority consent, publishing of agendas and minutes, and the use of cameras and recording equipment by the press.

—Max Low photo

*Dietitian Shirley Oakley has the answers*

# New Blood Bumps Hospital Chairman

Veteran public servant Jim Cumming was dumped from the board of the Saanich Peninsula Hospital Tuesday night as he had predicted.

At an orderly annual meeting swollen by numerous new members, he finished third of four candidates for the two hospital board seats to be filled. Cumming had been board chairman for the past two years.

There were 152 voting members on hand Tuesday night. An the annual meeting a year ago there were less than 30.

Elected to the board were Alexander (Sandy) MacKenzie and Mrs. Rose Ruse. MacKenzie has just retired as director of financial services at Royal Jubilee Hospital and Mrs. Ruse is a Brentwood real estate agent who was president of the hospital women's auxiliary two years ago.

Also losing his board seat with Cumming was Rudy Kwirim, a veteran board member at Resthaven Hospital in Sidney.

The voting: MacKenzie — 104; Mrs. Ruse — 88; Cumming — 63 and Kwirim — 23.

Cumming noted last week the late flood of new memberships in the public society which runs the hospital and had suggested it indicated a desire to "change the establishment."

He said today that he is not bitter but he does believe that if the people served by the peninsula hospital don't take an active interest in it, the board could eventually pass into the hands of those with other interests.

Cumming, 69, retains his seat on the regional Hospital and Health Planning Commission as representative for the peninsula hospital as well as Lady Minto Hospital at Ganges and Resthaven at Sidney. He was appointed this year for a two-year term.

In the past he served six years as reeve and mayor in North Saanich and is a former chairman of the regional hospital board. He is chairman of the newly-formed Saanich Peninsula Water Commission.

## LOCAL SHIP MOVEMENTS

MINISTRY OF TRANSPORT

Camsel and Quadra in port, Vancouver on Station Papa, Racer in Victoria patrol area, Rider in Johnstone Strait patrol area, Ready in Queen Charlotte Strait patrol area, Douglas in Sand Heads patrol area.

# 'No Holds Barred' At Barber Meeting

It's chat back to Charlie time again.

Victoria NDP MLA Charles Barber holds his second accountability session tonight at the James Bay Community School, 140 Oswego Street.

Barber said any Victoria resident is welcome to attend the 7.30 p.m. meeting and ask questions on any topic.

"It'll be no-holds barred," said Barber. "If people have a beef or a point to make, tonight's a good time to make it."

# *Wall-to-Wall Vegetarians Cram New Cooking Course*

**max low**

We are what we eat, we are told.

And now many people, wondering just what they are, in fact, are starting to look seriously at what they are eating.

Take the recent five-week course on vegetarian cooking held at the Health Education Centre on Shakespeare Street (tucked just behind the Dairy Queen on Hillside). It was a wow.

The centre, incidentally, as directors Ronald and Arlene Whitney pointed out, is run by a non-profit organization working for the better health of the community.

Anyway, I sat in on Monday night's final session and there were 51 persons, eight of them men, sitting nibbling samples of cottage cheese and sandwich fillings and listening to the lectures.

But that was nothing. Because a number of young people attending the course have also been involved with exams, the numbers were down considerably on the last two Mondays, dietitian Shirley Oakley told me.

"We had 88 people crammed in here on each of the first two nights and we could hardly get the door shut!" said Shirley, who was at the Seventh Day Adventist Loma Linda University in California for seven years before coming here last fall.

She handles the nutritional and dietary side of things while fellow-volunteer Marilyn Melashenko describes how to make the vegetarian goodies. Together over the five weeks they dealt with canned foods; wheaten gluten recipes; legumes like beans, lentils and split peas; cottage cheese and tofu cheese, which is made from soya beans; and finally lunch boxes.

Pointing out that studies show that only one child in 20 gets an adequate breakfast, Shirley stressed the importance of packing a good, nutritional lunchbox. A lot of thought should go into it, she said, and it shouldn't just be something that's thrown together as the husband or kids are dashing out of the door.

The session I attended seemed comprehensive and the course certainly has been popular.

And Mrs. Whitney expects a follow-up five-week course, which will start soon, and a series of one-day vegetarian cooking sessions to be held on Sundays scattered throughout the summer (to enrol contact the centre) to be equally popular.

But why? Why is there so much interest?

"Well firstly, in none of our sessions have we tried to coerce people into becoming vegetarians," Mrs. Oakley stressed. "But we did ask some of them why they came and a few said they believed giving up meat helped them meditate better; some said their doctors had heard about the course and, because of their need for a lower cholesterol diet, suggested they attend; and some even came because they thought vegetarian cooking would be cheaper."

But by far the highest percentage of vegetarians there who were polled told Mrs. Oakley they'd given up eating meat because they didn't believe in killing animals.

I did my own little survey, and, funny enough, the first woman I asked said "Yes," she was a vegetarian. And it was because she "loves animals."

Yet she was the only one I found!

Mostly the others were just curious. There was the young man on a low cholesterol diet looking for alternatives; there was another chap who said he did the cooking because his wife worked later than he did and he was searching for a more nutritional diet; and there were umpteen mothers with growing children, seeking to instill a little more goodness in their family's eating day yet wary, not quite sure a meatless diet was the answer, and a little dubious their kids would go for all those vegetables.

I know just how they feel! I tried it and was it tough — not for me but the family.

Because I believe that eventually it will be the only way for the world to go, some time back I gave up eating meat. It lasted two years and was one hell of a struggle because I have a small son who loves meat and a wife who doesn't particularly like vegetables.

Still, she worked hard preparing vegetarian dishes which I greeted with the word "delicious" and which brought a wide variety of tortured faces from everyone else.

"Yuck, not that again!" my pro-junk food kids would say as a casserole fashioned out of tomatoes and filbert nuts instead of meat was placed on the table.

Inevitably, my wife was forced to cook two different meals and the house became like a restaurant. All we needed was printed menus. And so it failed. I had to relent.

But I met one woman taking the course who is working it out and she wasn't a youngster, either.

The lady, in her late 50s and her husband who had just turned 60, told me they became vegetarians five years ago because "of all the injections going into cattle and the frightening things happening to meat."

She has a teenage son who's a big meat eater and gets around the problem by adding a piece of meat for him to their vegetarian meal.

"Just because we're vegetarians, it's not up to us to stop him eating meat," she explained. "It's up to him to switch in his own time and I think he will . . . he's cutting down on his meat already."

# Leafs Grab A Road Win

By The Canadian Press

The one thing Toronto Maple Leafs fought for during the latter stages of the National Hockey League season—and ended up losing—didn't matter Tuesday night.

Despite having to open their Stanley Cup series on the road, the Leafs came up with a strong two-way effort to down Pittsburgh Penguins 4-2. Toronto was the only visiting club to post a victory as best-of-three preliminary-round series opened on four fronts.

In the other games, Buffalo Sabres defeated Minnesota North Stars 4-2, while New York Islanders downed Chicago Black Hawks and Los Angeles Kings trimmed Atlanta Flames by identical 5-2 scores.

Toronto coach Red Kelly started Wayne Thomas in goal over Mike Palmateer, who handled most of the Leaf goaltending in the final weeks of the regular season.

Thomas came up with a standout effort, thwarting the Penguins' Pierre Larouche on two breakaway attempts. Both he and Pittsburgh goalie Denis Heron made 29 saves.

Bob Kelly gave the Penguins a 1-0 first-period lead at 13:25 when he caught Thomas out of the net after the Leaf goalkeeper had lost his balance making a save.

Don Ashby tied the score for Toronto 4:12 into the second period. Darryl Sittler fed Lanny McDonald to put the Maple Leafs ahead at 12:11 of the second and Dave Williams, with an assist from Sittler, scored the eventual winner at 10:32 of the third. Mario Faubert scored for the Penguins to narrow it to one goal, but Sittler put the game away with an empty-net score with eight seconds left.

Russ Anderson of the Penguins was ejected from the game in the opening period for being third man into an altercation between Pat Boutette of the Leafs and Pittsburgh's Lowell MacDonald.

At Buffalo, Jim Lorentz and Jerry Korab scored less than two minutes apart early in the second period to give the Sabres the margin of victory.

Rene Robert got Buffalo's first goal to tie the game 1-1 after Roland Ericsson had opened the scoring for the North Stars. Tim Young scored at 7:35 of the second period to make the score 3-2, but Robert added an empty-net goal with five seconds remaining.

The Sabres peppered Minnesota goaltender Pete LoPresti with 41 drives, while Don Edwards faced 25 in the Buffalo net.

Denis Potvin and Bill MacMillan scored goals in a 1:35 span during the third period to lead New York to its triumph over Chicago.

Power-play goals scores by Grant Mulvey and Kirk Bowman gave Chicago a 2-1 lead entering the third period. But Potvin tied the game and MacMillan deflected a rebound into the net for a 3-2 New York lead. Bob Bourne added an insurance goal and J. P. Parise slid his second of the game into an empty net with 38 seconds remaining.

Tony Esposito faced 37 shots in the Chicago goal, while his team-mates managed only 16 on Islanders netminder Billy Smith.

Each series resumes Thursday night.

# Kings Erupt; Cougars Hang On the Brink

Victoria Cougars could use some of the firepower Brandon Wheat Kings used in their quarter-final Western Canada Hockey League playoff games against Winnipeg Monarchs, Tuesday, when they meet New Westminster Bruins at Memorial Arena tonight.

The Wheat Kings exploded for six goals in its final two periods to defeat the Monarchs 7-4 and were sparked by league scoring champion Bill Derlago with three goals as they squared their series at one game apiece.

Dan Bomar, Brian Propp, Dickie Kerr and Wayne Ramsey scored the other Wheat King goals. Tom Roulston, Dave Morrison Dave Stekler and Guy Lash scored for Winnipeg.

For the Cougars, tonight's game ranks in the "must" category. They are down three games to nil to the Bruins and face elimination.

After getting bombed 10-2 in the series opener at New Westminster, the Cougars played reasonably well in the next two, losing 3-2 in overtime here on Saturday and then taking a 6-4 defeat at New Westminster, Sunday.

If the Cougars are successful and a fifth game is necessary, it will take place at New Westminster, Friday, with a sixth game, if necessary, at Memorial Arena Saturday.

Game time tonight is 8 p.m.

A big hope for the Cougars is the line of Curt Fraser, Paul Enquist and Geordie Robertson which has scored six goals and accumulated 13 points in the playoffs. Fraser has been the sparkplug with four goals and two assists.

In Brandon, the Wheat Kings played shorthanded for 11 minutes in the first period against Winnipeg and managed to come out of it with a 1-1 tie. In the second period the Kings scored on their first two power-play opportunities and were on their way to building up a 5-2 lead.

Third game of the best-of-nine quarter final is scheduled in Winnipeg tonight.

In the other Western Division playoff, Portland Winter Hawks lead Kamloops Chiefs, two games to one, with the fourth game scheduled tonight in Portland.

Saskatoon is at home to Lethbridge tonight with that series tied at two games each. Calgary Centennials eliminated Medicine Hat Tigers four straight in their series.

## Lions Sign Big Tackle

VANCOUVER (CP) — British Columbia Lions of the Western Football Conference have signed import offensive tackle Todd Simonsen of South Dakota State to a 1977 Canadian Football League contract, the club has announced.

The Lion's said the 6-foot-5, 287-pound native of Bancroft, Neb., would compete with holdover imports Layne McDowell and Paul Brock for a position in the offensive line. McDowell is a WFC all-star.

## NEW KEEPER FOR CAPS

VANCOUVER (CP) — Vancouver Whitecaps of the North American Soccer League have acquired U.S. goalkeeper Arnie Mausser from Tampa Bay Rowdies of the NASL, the Whitecaps announced Tuesday.

Mausser, 23, was named the top North American player in the NASL last year and received the Pele Award. He also was the only North American named to the NASL's all-star team.

The Whitecaps did not disclose details of the agreement with the Rowdies.

A team spokesman said Mausser would be in goal Friday for the Whitecaps when they open their NASL schedule here against Portland Timbers.

# McCarthy WCHL Choice For 'Player-of-Year'

VANCOUVER (CP) — Defencemen Kevin McCarthy of Winnipeg Monarchs and Robert Picard of Montreal Juniors and centre Dale McCourt of St. Catharines Fincups have been named finalists for the Canadian major junior hockey player of the year award.

The Canadian Amateur Hockey Association said Tuesday the winner will be named here May 14 during the Memorial Cup playoffs involving teams from the Western Canada Hockey League, the Ontario Major Junior Hockey League and the Quebec Major Junior Hockey League.

Previous winners of the award were goaltender Ed Stanioswki of Regina Pats in 1975 and forward Peter Lee of Ottawa '67s last year.

Staniowski now plays for St. Louis Blues of the National Hockey League and Lee is with Nova Scotia Voyageurs of the American Hockey League, a farm club of the NHL Montreal Canadiens.

McCarthy, Picard and McCourt were selected from 22 players nominated by major junior teams in the three leagues. The finalists were picked by a group of sportswriters.

The Canadian major junior hockey player of the year is selected on the basis of skill, sportsmanship and leadership.

The CAHA also announced the schedule of games for the three-team, double-round-robin Memorial Cup series here May 8-15, with the seventh game a championship affair between the top two teams from the round-robin.

The schedule: West against Ontario, May 8; Quebec against West, May 9; Ontario against Quebec, May 10; Ontario against West, May 11; West against Quebec, May 12; Quebec against Ontario, May 13; final, May 15.

The final game May 15 will be telecast nationally on CTV, beginning at 1 p.m. PDT.

## Basketball Fans Riot

GENOA, Italy (Reuter) — Angry fans invaded the court and punched the two referees in the face after Jogoplastika of Split, Yugoslavia, beat the Italian team Alco of Bologna 87-84 in the Korac Cup basketball final Tuesday.

When police moved in, about 100 fans besieged the Yugoslav team in the changing room for more than an hour. The team's motor coach also was damaged.

The anger of the Bologna fans boiled up towards the end of the first half when they accused the two referees, Ivan Mainini of France and Jose Marce Buenaventura of Spain, of being unfair to the Italian side. Bottles were thrown on the court as tension mounted in the second half. No-one was hurt.

## FOUR ISLAND SQUADS IN B.C. SOCCER SEMIS

Four teams from Vancouver Island will be in action Saturday during semi-finals for the B.C. Juvenile Soccer Association inter-district Provincial Cup competition.

Two of the matches are scheduled for Centennial Stadium.

Victoria Evening Optimists take on Delta Ladner Kinsmen in a fifth division tussle at 12:30 p.m. and Victoria Lakehill Jadresco Construction meets Westminster Bel-Aire Celtic in a seventh division match at 2:30 p.m.

Victoria Gorge FC faces Delta Peace Arch Panthers in a fourth division game at Centennial Park in White Rock and Alberni Athletics meet Vancouver Dunbar Stongs in a third division encounter at Vancouver's Camosun Park.

NOT THIS TIME, says Los Angeles Kings' goalie Rogie Vachon as he blocks close-in shot by Atlanta's Willi Plett (centre) in National Hockey League playoff game at Los Angeles, Tuesday. At right is Bob Berry of the Kings. Vachon blocked 22 shots as Kings defeated the Flames, 5-2.

# Goldup, Dionne Lead Kings' Charge

LOS ANGELES (AP) — Rookie Glenn Goldup scored two goals and linemate Marcel Dionne chipped in with three assists to lead Los Angeles Kings to a 5-2 win over Atlanta Flames in the first game of their best-of-three National Hockey League preliminary-round playoff series.

Goldup scored his first goal after only 23 seconds of the first period when he took a pass from Dionne to beat Atlanta goalie Dan Bouchard from the slot on a 10-foot blast.

The 24-year-old, obtained earlier this year from Montreal Canadiens, completed the Kings attack with his second goal with 2:03 remaining to ensure the Los Angeles victory.

Dionne again set up the play with a perfect pass as Goldup fired a 30-footer past Bouchard.

The Flames roared back after Goldup's first goal when Guy Chouinard scored on a power play at 4:07. Chouinard ttok a pass from Eric Vail and uncorked a 15-footer past goaltender Rogie Vachon while The Kings, who lead the NHL in power-play goals, scored twice on power plays to take a 4-2 advantage before the first period ended.

Mike Murphy snapped the 1-1 tie midway into the period and Butch Goring gave Los Angeles a 3-1 margin at 17:38 on an unassisted goal.

Murphy's goal went in off his skate, but referee Bob Meyers ruled that Bouchard had touched the puck last.

Atlanta narrowed the margin to 3-2 at 8:06 of the second period on Willi Plett's score with Vachon sprawled on the ice. Plett took a pass from Tom Lysiak, whirled and fired from five feet.

The Kings stretched their advantgage to 4-2 with 5:56 left in the second period on Don Kozak's 55-foot slap shot which surprised Bouchard.

Atlanta struggled to catch up in the final period but Vachon and a rugged Los Angeles defence held them off until Goldup put the game out of reach.

# Rose Comes to Terms In Newsy Baseball Day

By The Associated Press

As the countdown continued toward today's opening of the 1977 major league baseball season—San Diego Padres at Cincinnati Reds in the National League, California Angels at Seattle Mariners in the American—Tuesday provided enough news for a month of Sundays.

On the eve of the Reds opener, the club reached agreeement on a two-year contract with Pete Rose, a 10-time allstar who was threatening to play out his option.

Terms were not disclosed but Rose's lawyer said both sides compromised and Rose signed for less than the $400,000 a year he was seeking.

For Bucky Dent, New York is now the place to play. The Yankees acquired the 25-year-old shortstop from Chicago White Sox for outfielder Oscar Gamble, minor league pitchers Bob Polinsky and Dewey Hoyt and cash.

Boog Powell, 35, released by Cleveland Indians, signed with Los Angeles Dodgers after one game on a look-see basis. The veteran slugger has 335 career homers.

Vida Blue has a beef with Oakland A's owner Charlie Finley, and that is he "doesn't want to be treated like a piece of beef," said the pitcher's agent, Chris Daniels.

"Every time he picks up a newspaper he reads that he's being peddled. I think there could be legal action."

Blue, one of baseball's top pitchers, worked out with the A's in Mesa, Ariz., on Monday, then packed and headed home Tuesday for Mansfield, La.

Philadelphia Phillies put Richie Hebner on the disabled list with a bruised rib cage and Jim Lonborg has had a sore shoulder most of the spring.

Meanwhile, the Royals completed their best-ever spring with a 17-9 exhibition record by defeating the White Sox 11-6 as Al Cowens, Dave Nelson, John Mayberry and Buck Martinez homered.

The Reds tuned up for today's opener by routing Detroit Tigers 10-3 as Ken Griffey, Dan Driessen and George Foster homered.

Lee May homered and drove in three runs to lead Baltimore Orioles over Atlanta Braves 6-2. Cecil Cooper, Jamie Quirk and Dan Thomas homered as Milwaukee Brewers ripped Minnesota Twins 18-6.

Texas got homers from Tom Grieve and Toby Harrah and drubbed the Houston Astros 8-3 while George Scott's two-run homer helped Boston Red Sox turn back St. Louis Cardinals 4-2.

Chicago Cubs jumped on reliever Rex Hudson for six runs in the fifth inning, capped by Steve Swisher's two-run homer, and downed the Dodgers 9-4.

Mike Vail's two-out single in the ninth inning lifted New York Mets over the Yankees 8-7 and Andre Dawson's three-run homer helped Montreal Expos defeat Pittsburgh Pirates 8-5.

READY FOR WORK, all-star third-baseman Pete Rose appears far from happy as he arrives home Tuesday night after ending bitter salary dispute with Cincinnati Reds by signing two-year contract.

## EAR FLAPS DOWN IN HOME OF JAYS

TORONTO (CP) — Toronto Blue Jays held their first practice in their new home Tuesday, shivering through near-freezing weather with ear-flaps down as they prepared for their American League baseball opener against Chicago White Sox on Thursday.

Just arrived from the warmth of Florida, where they won six and lost 18 in spring training exhibition games, Toronto's first major league baseball team was promised slightly milder temperatures for opening day.

The weather office predicted it would be sunny and a little warmer — probably no higher than four degrees Celsius (40 Fahrenheit) — when they take the field at refurbished Exhibition Stadium before a sellout crowd of 44,000 including such dignitaries as baseball commissioner Bowie Kuhn and Ontario Premier William Davis.

Roy Hartsfield, the Blue Jays' 51-year-old manager who is directing his first major league club after a successful career in the minors, picked Bill Singer, 32-year-old veteran righthander, to oppose left-hander Ken Brett of the White Sox in the opener.

Singer had a combined record of 13 wins and 10 defeats with Texas Rangers and Minnesota Twins last year before being drafted in the third round by the Blue Jays. Brett was 10-12.

The two teams met twice in spring training, each winning a game. The only other victory against AL opponents for the Blue Jays was a 4-3 decision over Minnesota.

Singer will be the oldest Blue Jay on the field — shortstop Hector Torres, 31, is the only other starter over 27 — as Hartsfield follows the team's plan to emphasize youth.

## Randle Tagged With Big Fine

ARLINGTON (AP) — Texas Rangers suspended utility infielder Lenny Randle for 30 days and fined him what amounts to $23,407.90 Tuesdsy for his beating of manager Frank Lucchesi eight days ago.

Ranger general manager Danny O'Brien, after conducting a three-hour hearing Monday, said the 28-year-old Randle was fined a flat $10,000 and the suspension would take away another $13,407.90 based on a 178-day championship season.

The suspension was immediate.

The 48-year-old Lucchesi received a triple fracture of his right check bone and is bothered by a back injury caused by Randle's rage over losing his second base job to rookie Bum Wills.

O'Brien, who refused to answer questions, issued a statement saying Randle's assault in Orlando, Fla., "violates his agreement with the Rangers with respect to the standard of conduct required as a player."

"The Texas Ranger baseball club further finds that such an assualt was reprehensible, unjustified and detrimental to the best interests of baseball."

## HOCKEY TRAIL

CENTRAL LEAGUE
(Final Standings)

| | G | W | L | T | F | A | P |
|---|---|---|---|---|---|---|---|
| Kansas City | 76 | 42 | 21 | 9 | 322 | 225 | 101 |
| Dallas | 76 | 35 | 25 | 16 | 281 | 231 | 86 |
| Tulas | 76 | 37 | 29 | 10 | 314 | 239 | 84 |
| Fort Worth | 76 | 35 | 32 | 9 | 272 | 261 | 79 |
| Slt Lake City | 76 | 31 | 39 | 6 | 276 | 288 | 68 |
| Oklahoma City | 15 | 53 | 8 | 245 | 416 | 38 | |

AMERICAN LEAGUE
Hershey 6, Nova Scotia 2 (best-of-seven semi-final tied 1-1).

INTERNATIONAL LEAGUE
Toledo 4, Columbus 1 (best-of-seven quarter-final tied 1-1).

NORTH AMERICAN LEAGUE
Syracuse 8, Maine 2 (first game best-of-seven final).

ONTARIO SENIOR
Barrie 7, Brantford 4 (best-of-seven final tied 3-3).

WESTERN INTERNATIONAL
Spokane 4, Kimberley 3 (first game best-of-seven final).

QUEBEC MAJOR JUNIOR
Chicoutimi 7, Montreal 4 (eight-point quarter-final tied 7-7).
Sherbrooke 7, Laval 0 (Sherbrooke wins eight-point quarter-final 8-6).

ALBERTA JUNIOR
Calgary 8, Taber 6 (Calgary wins best-of-seven final 4-1).

CENTENNIAL CUP
Pembroke 9, La Tuque 2 (Pembroke leads best-of-seven Eastern quarter-final 2-0).

# I Think I Got It!

SEATTLE (AP) — The players say it's like catching invisible rockets.

That's the way catching high pop fly balls seemed to Seattle Mariners players during workouts in the Kingdome.

Members of the American League expansion baseball team kept losing fly balls against the gray, 250-foot high ceiling of the indoor ballpark.

The culprit seems to be a lighting bank suspended 133 feet above the floor. Balls hit below the lights were not a problem, but those that went above were.

"There's no more saying, 'I got it!' " said Mariners first baseman Joe Lis during an afternoon workout before 2,500 spectators.

"When somebody pops one up, it's gonna' be: 'I think I got it,' " said substitute first baseman Dan Meyer: "I'm going to adopt a policy of saying, 'Take it! Take it!' "

John O'Brien, a spokesman for the dome, said adjustments will be made to the lighting aimed at eliminating the problem.

Lou Gorman, director of baseball operations for the Mariners, said the team may want to paint the ceiling.

Ruppert Jones, the team's centre fielder, said: "You've got to guess. The main thing is to pick the ball up right away, before it disappears above the lights, and guess where it's going to come down. And then stay behind it."

Jones was one of the few Mariners who seemed able to catch flies consistently.

## Favorites Fall

PINEHURST, N.C. (AP) — Defending champion Carol Semple was among the favorites eliminated Tuesday in the rain-delayed first round of the 75th North and South women's amateur golf tournament.

Other casualties included medallist Carolyn Hill and former champions Nancy Roth Syms and Alice Dye. The first five in Monday's qualifying round fell by the wayside.

# Forest Spraying Program Poses Serious Questions

## OUTDOORS
**stewart lang**

I sincerely hope Lands and Forests Minister Tom Waterland has the right answers to a few crucial questions when he stages a press conference to announce approval of forest service plans for a spraying program in the Fraser Canyon area to control the spread of spruce budworm.

The initial spraying will cover approximately 100,000 acres out of 600,000 acres the budworm has infested in scattered locations along watercourses between Pemberton and Lillooet.

Joan Wachtin of Shawnigan Lake, who alerted me to the problem, thinks there shouldn't be any spraying, period. Others I have contacted have voiced a concern that this initial program might become an annual event with steadily decreasing success.

The agent to be sprayed is called orthene, a moderately persistent substance which is manufactured by Chevron and was first introduced in 1971.

In making the first official announcement that a spraying program was being considered, a forest service spokesman in Vancouver stated:

"Orthene has no environmental effect. It is a clean, safe chemical. It is toxic only to honey bees, and bee growers in the area under consideration have been alerted."

Subsequent investigation shows things aren't so clear-cut.

★ ★ ★

Orthene is a broad-spectrum insecticide that has a low direct toxicity to fish and mammals, although there appears to be some species variation.

"Half life in soil," in listed as three days, although I suspect that would depend to a large degree on site-specific and climatic conditions present at the time of spraying.

Rory Finegan, a consulting biologist who has specialized in pesticide and herbicide matters, filled me in a little on some of the possible things that should be considered before embarking on this "biggest ever" spraying program in British Columbia.

He explained that a pest population normally reaches a maximum immediately prior to its collapse.

"So the fact that it is increasing indicates it's peaking. This doesn't necessarily imply you should move in with measures," he added.

The fact that orthene is a broad-spectrum insecticide will also cause problems by killing off a lot of useful insects, including perhaps some of the natural enemies of the budworm.

"If you apply a broad-spectrum insecticide, which will simultaneously suppress their natural enemies, there will be a resurgence of the pest population faster than there will be a resurgence of the enemy population," said Finegan.

Finegan advised pesticide manufacturers many years ago they should be looking for highly-specific compounds rather than ones which kill off a large variety of insects. They don't seem to have heeded this advice.

There will likely be a plunge in the bird population of the sprayed area — quite apart from any possible direct effects — because their major food source will be gone.

Some evidence exists that there may also be secondary effects.

★ ★ ★

The paper listing the biological properties of orthene states it "seems to act by depressing cholinesterase activity." In other words, it causes short-circuits in the nervous system.

Tests on a similar organic phosphate, applied at one one-hundredth of the supposed lethal dose to a tank containing coho fingerlings, showed they stopped feeding after a certain length of time. Their stomachs were found to be completely filled with mucus.

"They were just as dead as if they'd died a lot earlier from acute effects," said Finegan.

It's strange to note that atropine sulfate, listed as an antidote for orthene and other organic phosphates, also helps a congenital disorder in human infants known as pyloric stenosis. This disorder involves a blockage of the lower end of the stomach.

Finegan suggests the forest service should take extra precautions to ensure none of this substance enters water bodies. Trout, steelhead and salmon populations in the Fraser River could be affected a long time after the spraying is over and observers have left the scene.

He adds that the program could have a double effect on fish.

"You've got an ecological effect where you have the removal of food species — small insects and small crustations in the water — and fry starve very quickly. Secondly you have the possible toxic effect to the fish themselves."

For this reason leave strips should be considered along bodies of water.

"It would leave untreated areas which would retain their population of predatory insects, beneficial insects and all their association plant and animal relationships intact as reservoirs for recolonizing the treated areas."

These leave areas should also be retained in scattered locations where there is no water body present for the same reason.

"Pests generally have excellent powers of reproduction," said Finegan. "There is usually plenty of room for wastage. But the pest species is geared for wastage and there's enough genetic variability for there to be a few resistant types around. And because they have such fantastic powers of reproduction generally, you very soon have a resistant species."

★ ★ ★

For the future there is hope.

Several combination chemical-biological agents, which don't have spinoff effects, are being developed specifically for the budworm.

Another possible method of protection is to plan for forest diversity with plenty of natural controls.

Foresters should be working toward a planned diversity to "control the spread of the pest species and provide the least barrier to the spread of predatory species or control mechanisms."

This is now possible under current computer technology.

So, Mr. Waterland.

What protection measures will be instituted for the spraying of this relatively new chemical compound?

The people who will be paying the bill will want some specific answers because bland reassurances are no longer acceptable.

# NORDIQUES LOSE TARDIF ON EVE OF WHA PLAYOFFS

By The Canadian Press

Quebec Nordiques tuned up for their World Hockey Association playoff series against New England with a 7-2 victory over the Whalers on Tuesday night but they may have lost the services of left winger Marc Tardif.

Tardif suffered a shoulder injury when he fell into the boards late in the third period after helping set up Serge Bernier's second goal of the game.

"He could be lost to us for two to three weeks," said coach Marc Boileau. The Nordiques are already missing forward Christian Bordeleau and defenceman J. C. Tremblay.

In other WHA play, two goals by Morris Lukowich helped Houston Aeros down San Diego Mariners 3-1 while Calgary Cowboys and Birmingham Bulls tied 4-4 which hurt Calgary's hopes of making the playoffs.

In Quebec, the Whalers, who open their WHA best-of-seven quarter-final series Saturday, decided to rest some of their veteran players including forwards Dave Keon, Tom Webster, John McKenzie and Mike Rogers; defenceman Rick Ley and goaltender Cap Raeder.

Whalers coach Harry Neale explained that some of the players are a little old and needed a rest and others had nagging minor injuries.

Defenceman Jim Dorey matched team-mate Bernier's two-goal effort with Paulin Bordeleau, Real Cloutier and Normand Dube getting the others.

Garry Swain and Alan Hangsleben scored for the Whalers, who were outshot 46-20.

Houston ended its home season with a 33-3-4 record, setting a WHA record for fewest home losses in one season.

The previous mark for fewest home losses was seven set by Houston and Quebec last year.

The Cowboys blew a 4-1 lead and now must hope that Birmingham can upset Edmonton Oilers tonight in Edmonton. If the Bulls can do that, then Calgary has another chance at a playoff spot when they close out the WHA's regular schedule with a home game against Winnipeg Jets.

The Oilers have 80 points and the Cowboys have 79. If the teams finished in a points tie, Edmonton would get the playoff spot because they have won more games.

Peter Marrin's 23rd goal of the season with 31 seconds remaining in the third period capped a three-goal rally for the Bulls. Calgary outshot Birmingham 9-5 in the 10-minute, sudden-death overtime but could not score against John Garrett,

★ ★ ★

**EASTERN DIVISION**

| | P | W | L | T | F | A | Pts |
|---|---|---|---|---|---|---|---|
| Quebec | 80 | 47 | 31 | 2 | 351 | 293 | 96 |
| Cincinnati | 80 | 39 | 37 | 4 | 352 | 301 | 82 |
| Indianapolis | 80 | 36 | 36 | 8 | 273 | 298 | 80 |
| New England | 81 | 35 | 40 | 6 | 277 | 290 | 76 |
| Birmingham | 80 | 31 | 45 | 4 | 285 | 303 | 66 |
| x-Minnesota | 42 | 19 | 18 | 5 | 136 | 129 | 43 |

**WESTERN DIVISION**

| | P | W | L | T | F | A | Pts |
|---|---|---|---|---|---|---|---|
| Houston | 79 | 49 | 24 | 6 | 315 | 238 | 102 |
| Winnipeg | 79 | 45 | 32 | 2 | 360 | 287 | 92 |
| San Diego | 80 | 40 | 36 | 4 | 281 | 278 | 84 |
| Edmonton | 80 | 33 | 43 | 4 | 239 | 300 | 70 |
| Calgary | 80 | 31 | 42 | 7 | 248 | 290 | 69 |
| Phoenix | 79 | 27 | 48 | 4 | 274 | 380 | 58 |

x-Team disbanded.

Next games: Today — Birmingham at Edmonton; Houston at San Diego; Indianapolis at Phoenix; Quebec at Cincinnati.

SAN DIEGO (1): Joe Noris (35th). HOUSTON (3): Morris Lukowich (26th and 27th), Cam Connor (35th). Attendance: 8320.

NEW ENGLAND (2): Garry Swain (5th), Al Hangsleben (13th). QUEBEC (7): Serge Bernier (42nd and 43rd), Jim Dorey (12th and 13th), Paulin Bordeleau (42nd), Real Cloutier (66th), Norm Dube (14th). Attendance: 8132.


The Biggest "RACQUETEERS" In Town
SKI & RACQUET SPORTSWORLD SPECIALISTS
SPORTSWORLD Hillside Shopping Centre
4-6



FRESH AS A FLOWER IN JUST ONE HOUR
We Offer One-Day Shirt Service
One HOUR "MARTINIZING" CERTIFIED
THE MOST IN DRY CLEANING
8 LOCATIONS TO SERVE YOU 11-10


# Oak Bay Bids For Balance

Oak Bay Wanderers of the Vancouver Island Rugby Union's first division were hoping to balance their record as they continued a five-game tour of Britain today with a match against Cardiff Taibech.

In earlier tour contests, the Oak Bay squad was defeated 16-3 by the London club Blackheath and 4-0 by Henley before notching a 19-15 victory over Llantwit Major of Cardiff.


Not Just The LOWEST TRUCK RENTAL RATES IN TOWN BUT
a fully-equipped 1977 Model, Too!
You won't get an old junker when you rent at Suburban
SUBURBAN RENT-A-TRUCK
Ford
386-6131
3377 DOUGLAS
'LOWEST RATES IN TOWN'


HERMAN

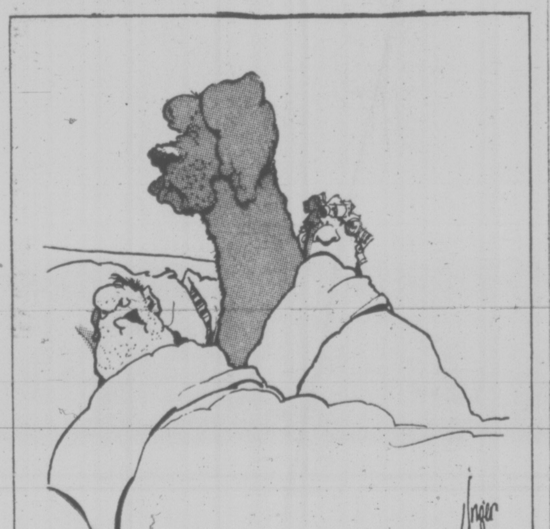


"Whose turn was it to put the stupid dog out last night?"


How Your Garden Grows

**Growing a new lawn**

With careful preparation, anyone can grow a lush, healthy lawn. Simply follow these steps:

1 Dig or till the entire area to a depth of at least 8 inches. A rough grade can then be established. At the same time, remove large rocks and debris.

2. If soil is deficient in organic matter, sufficient should be added (peat, mushroom manure, compost or good topsoil) to produce a loose, friable structure.

3. Apply **Green Valley Super Lawn Builder 12-4-8** at the rate of one pound per 100 square feet. This is a complete lawn food, also containing secondary plant food elements, and is pelleted for easy, dust-free application. It will provide immediate results and controlled, long-term feeding.

4. Mix the fertilizer and organic matter with the cultivated top 8 inches of soil, using a tiller, hoe or potato hook.

5. Rake soil deeply two or three times to the exact grade desired, removing small stones and debris. Then, again apply **Green Valley Super Lawn Builder 12-4-8,** prior to final raking.

GREEN VALLEY 2% IRON ADDED 12-4-8 SUPER LAWN BUILDER
GREEN VALLEY PENN-HIGH LAWN GRASS MIXTURE

6. Broadcast **Penn-High Lawn Seed** mix at the rate of one pound per 150 square feet, being careful to spread as evenly as possible. Rake seed in lightly with backward motion of rake.

7. Roll seed bed with lawn roller. Keep soil moist for thirty days. Cut with a sharp mower when grass reaches two inches.

*No. 6 in a series of lawn and garden hints. For complete series, write:*

GREEN VALLEY
**Green Valley Fertilizer & Chemical Company**
P.O. Box 249, 12816-80th Avenue
Surrey, B.C. V3T 4W8


## NHL SUMMARIES

**CHICAGO 2, NY ISLANDERS 5**

**First Period**
1. Chicago, Mulvey (1) (Boldirev, Russell) 15:22.
Penalties — D. Potvin (NYI) 14:21; Hart (NYI) 15:09; Marks (Chi) 17:59.
**Second Period**
2. NY Islanders, Parise (1) 2:31.
3. Chicago, Bowman (1) (Redmond, Tallon) 8:24.
Penalties — Holt (Chi) 3:18; Bourne (NYI) 8:18; Bordeleau (Chi) 10:31.
**Third Period**
4. NY Islanders, D. Potvin (1) (Harris, Gillies) 3:18.
5. NY Islanders, MacMillan (1) (Howatt, St. Laurent) 4:53.
6. NY Islanders, Bourne (1) (Nystrom, Parise) 11:56.
7. NY Islanders, Parise (2) (Drouin, Hart) 19:22.
Penalties — Russell (Chi) 2:54; D. Potvin (NYI) 7:03.
Shots on goal by:
Chicago 6 7 3 — 16
NY Islanders 11 14 12 — 37
Goal — Esposito, Chicago, Smith, NY Islanders.
Attendance — 15,317.

**TORONTO 4, PITTSBURGH 2**

**First Period**
1. Pittsburgh, Kelly (1) (Larouche, Kehoe) 13:25.
Penalties — Turnbull (Tor) 3:09; Boutette (Tor) (double minor), MacDonald (Pgh), Anderson (Pgh) (game misconduct) 15:57.
**Second Period**
2. Toronto, Ashby (1) (Neely) 4:12.
3. Toronto, McDonald (1) (Sittler, Turnbull) 12:11.
Penalties — Carlyle (Tor) 4:43; MacDonald (Pgh) 8:16.
**Third Period**
4. Toronto, Williams (1) (Sittler, Carlyle) 10:32.
5. Pittsburgh, Faubert (1) (Pronovost, Stackhouse) 1:26.
6. Toronto, Sittler (1) (Williams, Turnbull) 19:52.
Penalty — Neely (Tor) 16:45.
Shots on goal by:
Toronto 9 14 10 — 33
Pittsburgh 15 10 6 — 31
Goal — Thomas, Toronto; Herron, Pittsburgh.
Attendance — 10,033.

**MINNESOTA 2, BUFFALO 4**

**First Period:**
1. Minnesota, Ericksson (1) (Jensen, Pirus) 2:08.
2. Buffalo, Robert (1) (Hait, Ramsay) 2:55.
Penalties — Sharpley (Min) 6:22; Barrett (Min) 7:22; Hicks (Min), Robert (Buf) (minors, majors) 16:42; Perreault (Buf) 18:42.
**Second Period:**
3. Buffalo, Lorentz (1) (T. Martin, Perreault) 2:47.
4. Buffalo, Korab (1) 4:35.
5. Minnesota, Young (1) (Fairbairn) 7:35.
Penalty — Reid (Min) 9:12.
**Third Period:**
6. Buffalo, Robert (2) (Ramsay) 19:55.
Penalty — Perreault (Buf) 0:35.
Shots on goal by:
Minnesota 9 8 8—25
Buffalo 10 16 15—41
Goal — LoPresti, Minnesota; Edwards, Buffalo.
Attendance — 16,433.

**ATLANTA 2, LOS ANGELES 5**

**First Period**
1. Los Angeles, Goldup (1) (Dionne) 0:23.
2. Atlanta, Chouinard (1) (Vail, Lysiak) 4:07.
3. Los Angeles, Murphy (1) (Dionne) 10:33.
4. Los Angeles, Goring (1) 17:38.
Penalties: Comeau (A) 1:10; Schultz (LA), Hutchison (LA), Plett (A) 4:03; Houston (A) 9:22; Kea (A) 16:24; Lysiak (A), Murdoch (LA) 17:57.
**Second Period**
5. Atlanta, Plett (1) (Lysiak, Vail) 8:06.
6. Los Angeles, Kozak (1) (Venasky) 14:04.
Penalties: Shand (A) Williams (LA) 15:12; Schultz (LA) 17:35.
**Third Period**
7. Los Angeles, Goldup (2) (Dionne, Berry) 17:57.
Penalties: Komadoski (LA) Plett (A) 7:59; Murdoch (LA) 8:44; Ecclestone (A) 13:11.
Shots on goal by:
Atlanta 5 10 7—22
Los Angeles 11 6 8—25
Goaltenders: Atlanta, Bouchard; Los Angeles, Vachon. Attendance: 14,078.


Woolco TM TIRE AND AUTOMOTIVE CENTRE

TIRE PRICES BLASTED!

OFFER EXPIRES APRIL 9, 1977.

Hallmark DELUXE 4-PLY WHITEWALL TIRES

$17 EACH
*600 X 12
**600x13

| SIZE | PRICE EACH |
|---|---|
| *600 X 12 | $17 |
| **600x13 | 17 |
| B78 X 13 | 22 |
| D78 X 14 | 22 |
| E78 X 14 | 22 |
| F78 X 14 | 22 |
| G78 X 14 | 25 |
| **560x13 | 19 |
| F78 X 15 | 22 |
| G78 X 15 | 25 |

* 2 PLY/4 PLY RATING

• TOUGH DEPENDABLE NYLON CORD, • ECONOMICAL TIRE OFFERING COMFORT, SAFETY AND LONG MILEAGE.
• INCLUDES INSTALLATION – INCLUDES ROTATION EVERY 5,000 MILES

TREAD LIFE EXPECTANCY 20,000 MILES OR 20 MONTHS

Every HALLMARK tire carries a warranty certificate covering road hazards and workmanship without limit as to months or miles and tread life expectancy. **Tread Design Not Shown

SPORT TRAC 60
B60 X 13 Each $37
F60 X 14 Each $42
G60 X 14 Each $46
G60 X 15 Each $46
Wide 60 series. Polyester — Fiberglass belted. Raised white letters. The high performance tire for high performance cars.

RISLONE ENGINE TREATMENT 1.47 Qt.
Helps restore lost compression and power. Quart size. Limit 2 per customer.

FRAM AIR FILTERS 2.97 Each
A new air filter by Fram helps restore gas mileage, lets engine breath easier. Sizes to fit most North American cars and some foreign cars.

FUR-LON SEAT COVERS 17.97 Each
24 oz. Orlon acrylic deep pile. Wrinkle free fit is contoured to your seat. Fits most cars. Completely washable, in a choice of 5 colours.

8-TRACK STEREO 36.77 Each
Compact unit with slide controls, volume balance and tone. Automatic and manual push button program selector and illuminated channel indicator. Easily installed No. RR51T
STEREO SPEAKERS No. BS54PF 14.88 Pair

SERVICE SPECIALS

FRONT-END ALIGNMENT 8.88 Complete
MOST NORTH AMERICAN CARS.
For better steering and longer tire wear! Let our expert mechanics adjust caster, camber, toe and repack outer front wheel bearings.

EXTRA HEAVY-DUTY SHOCK ABSORBERS 7.97 Each
This 3/16" bore shock will give maximum control and ride. Ideal for radial tuned suspension as well as all other suspensions. Free replacement if this shock fails to last as long as you own your car.
INSTALLATION EXTRA.
MOST NORTH AMERICAN CARS.

SUPER SPECIALS

NATIONAL BRAND SPARK PLUGS Each .84
RESISTOR PLUGS .. 1.14 Each
Your choice of Champion, A.C. or Autolite plugs. Limit 8 per customer.

SUPER-SABRE WHEEL 49.97 Each
13 X 5½"
14/15 X 6" 52.97 Each
14/15 X 7" 59.97 Each
Universal application, four and five spoke design for drum and disc brakes. This wheel comes complete with chrome cap.

Woolco DEPARTMENT STORES
A DIVISION OF F.W.WOOLWORTH CO. LTD.

Town and Country Shopping Centre
Douglas Street and Saanich
Personal Shopping only, please!
Store Hours: Monday to Saturday 10 a.m. to 10 p.m.

ALWAYS WELCOME
master charge
CHARGEX
Woolco

## FAMILY CIRCUS

"Robins must like baseball. They always come back when the season starts."

## DENNIS THE MENACE

"LET'S BOTH TELL HER WE HAD THIS FOR LUNCH TODAY."

## The Bridge Expert

By FRED KARPIN

A still unresolved question is what one's opening lead should be in a suit consisting of three low cards. Some experts, holding, say, the 8-5-3, lead the eight; others lead the three, as their third highest.

In today's deal, which came up in a team-of-four match, the opening lead of the top card turned out to be costly. The opening lead of the third-highest turned out to be the winning one.

NORTH
♠ K J 9 7
♡ A K 6
◇ A 9 2
♣ J 10 4

WEST
♠ 2
♡ Q 10 8
◇ 10 6 3
♣ K 9 7 5 3 2

EAST
♠ 6 5 3
♡ 9 4 3 2
◇ K J 8 5
♣ A 8

SOUTH
♠ A Q 10 8 4
♡ J 7 5
◇ Q 7 4
♣ Q 6

The bidding:

| North | East | South | West |
|---|---|---|---|
| 1 ♣ | Pass | 1 ♠ | Pass |
| 2 ♠ | Pass | 3 ♠ | Pass |
| 4 ♠ | Pass | Pass | Pass |

Opening lead: Ten of ◇.

At the table where West opened the diamond ten, declarer made the assumption that it was a "top-of-nothing" lead. So he concluded that East possessed the king of diamonds. He won the opening lead with dummy's ace, after which he cashed the king, ace and ten of trumps. The queen of clubs was then led, West played low, and East won the trick with his ace.

East now shifted to the deuce of hearts, South put up the jack, West covered with the queen, and dummy's king captured the trick. Next came the jack of clubs, the trick being won by West's king. West returned the eight of hearts to dummy's ace. On the established ten of clubs, South discarded his losing heart.

The deuce of diamonds was now led, and all the defenders could make from here in was East's king of diamonds. Thus declarer's only losers were two clubs and one diamond.

When the deal was replayed, the identical four-spade contract was reached. But our new West defender opened the three of diamonds, not the ten-spot, as his counterpart had done when the deal was played originally.

With the three of diamonds lead, declarer thought it quite conceivable that West might be leading his third-highest or fourth-highest diamond, away from the king. So he played low from dummy, and East's king won the trick. East then cashed the club ace, and continued with the club eight to West's king. West returned a third club, which East ruffed and South overruffed.

South was now left with a heart loser which he was unable to dispose of. Eventually he lost it, and suffered a one-trick set.

## LITTLE PEOPLE'S PUZZLE

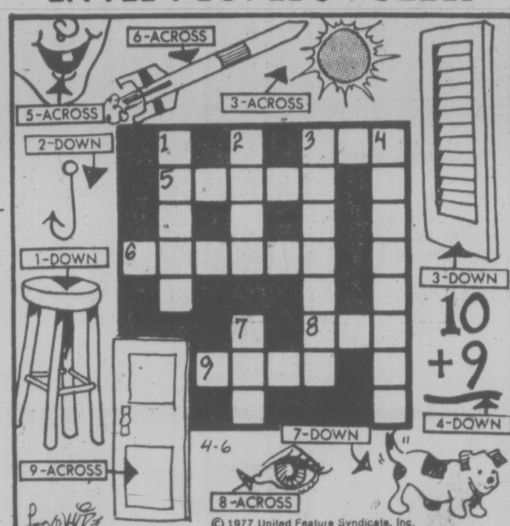


ANSWERS: Across—3. SUN, 5. TOOTH, 6. ROCKET, 8. EYE, 9. DOOR. Down—1. STOOL, 2. HOOK, 3. SHUTTER, 4. NINETEEN, 7. DOG.

## CRYPTIC CROSSWORD

ANSWERS TO TUESDAY'S PUZZLE

Across:
6 Quarter
7 Divan
9 Ash
10 Rear light
12 Shopping-bag
15 Reverse gear
17 Draw tears
19 Abe
21 Denim
22 Handout

Down:
1 Guest
2 Art
3 Here
4 Giving way
5 Pathway
8 Trying
11 Chief whip
13 Poster
14 Hearten
16 About
18 Roam
20 Odd

CLUES

Across
1 The tide at noon makes a noise (10)
7 Perfume from far Oman (5)
8 One still too young to take certain steps (7)
10 It's not a close-up, you can bet on it (4,4)
11 Moist, yet may be on fire (4)
13 I creep around being useful to the cook (6)
15 A girl distributes medals (6)
17 They're very good ones (4)
18 Held back, being shy (8)
21 Eastern organization deserving to be taken seriously (7)
22 The strain of mourning (5)
23 Anger badly out of place generally speaking (2,3,5)

Down
1 Kill a doctor and confess (5)
2 New pattern found in church (8)
3 Thought it will turn up in time (6)
4 A great sea-power (4)
5 Learns nothing about a French city (7)
6 Model tiara turns out to be fitting (6-4)
9 Some steps that have to be suspended (4-6)
12 Bush the French sell with hesitation (8)
14 Many in good time plainly seen (7)
16 Such a surgeon knows his drill (6)
19 Writer never wrong (5)
20 Study occupied by a college-head (4)

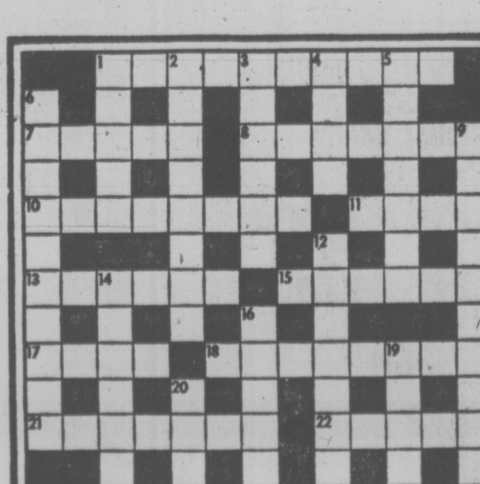


ANSWER TOMORROW

## YOUR HOROSCOPE

Astrological Forecast for Thursday, April 7.

By SYDNEY OMARR

ARIES (March 21-April 19): Long-range plans are emphasized. Open lines of communication. Finish with project that has been draining you emotionally — and financially. Another Aries—and a Libra—figure in scenario. Accent on looking beyond what appears to be a "stop signal." You can go further!

TAURUS (April 20-May 20): New approach to dilemma involving money and one close to you — becomes necessary. Leo, Aquarius figure prominently. Be independent—emphasize fresh contacts. Refuse to be painted into corner of status quo, now and forever. Express yourself!

GEMINI (May 21-June 20): What might seem a "sure thing" actually requires closer examination. Avoid get-rich-quick scheme. Be positive concerning legalities, rights, permissions. Partner or mate is in picture—question of security cannot be ignored. Know it and be thorough about it.

CANCER (June 21-July 22): Highlight versatility; accept social invitation. Be optimistic, cheerful. Someone behind the scenes is espousing your cause. Gemini figures prominently. Accent on understanding basic material, getting together with persons who share interests, concerns.

LEO (July 23-Aug. 22): You receive attention from quarters not usually concerned or interested. Give full play to creative endeavors. Some restrictions are necessary — but any delay is temporary. Young, vibrant individual pays meaningful compliment. You do have a right to be confident!

VIRGO (Aug. 23-Sept. 22): Refuse to be sidetracked—adhere to your own sense of values. Property, security, ability to communicate needs—these are emphasized. Specifically a change occurs which causes you to be more concerned with basics, with ways to complete negotiations.

LIBRA (Sept. 23-Oct. 22): Accent on where you live, personal surroundings, ability to harmonize family relationships. Relatives, visits, short journeys are highlighted. Taurus person figures prominently. Long-distance call could resolve dilemma.

SCORPIO (Oct. 23-Nov. 21): Guard possessions—review budget, fine print—check for hidden financial clauses. Pisces, Virgo individuals figure in picture. You get what you want, following a delay. Key now is to define terms, streamline techniques.

SAGITTARIUS (Nov. 22-Dec. 21): What appeared a setback will rebound — in your favor. You gain plaudits, achieve objective. Public relations improves—agreement or contract could be revised to your benefit. Be confident—take initiative. Trust your own judgment.

CAPRICORN (Dec. 22-Jan. 19): Conclusions are reached—your views are vindicated. One who confides secret may be trying to get you "inextricably involved." Know it and protect self in emotional clinches. Aries, Libra should be part of scenario.

AQUARIUS (Jan. 20-Feb. 18): Wish comes true—friends, desires, romantic interlude—these could be highlighted. Leo is in picture. Unorthodox procedure is necessary if you are to achieve, to reach potential. You'll get accurate outline. The rest is up to you.

PISCES (Feb. 19-March 20): What seems "impossible" could be closer than imagined. You'll get boost from one in authority. Those who seem to oppose will become allies. Cancer individual is much in picture. Keep diet, nutrition resolutions.

IF APRIL 7th IS YOUR BIRTHDAY . . . you are independent, a perfectionist, sentimental, stubborn and temperamental. You also are creative and original. Pisces, Virgo persons play important roles in your life. This is a big year for you where responsibility, authority, earnings are concerned. If single, you could marry. If married, there could be an addition to family. September may prove to be your most memorable month of 1977.

## FUN WITH FIGURES

By J. A. H. HUNTER

"What a drive! — I thought I'd never got home," said Paul, shaking the snow off his coat. "Only 72 miles in all but it took me just 3 hours of driving."

Sally smiled. "Well, you made it. Was it had all the way?"

"Not really. But my average for the middle third of the way was only half what I averaged the first third, and then I dropped a further 8 miles an hour for this last third."

What speed did he average for that final third?

(Answer tomorrow)

Yesterday's answer: READ was 8967.

## CATHY

## HAGAR

## PEANUTS

## BROOM-HILDA

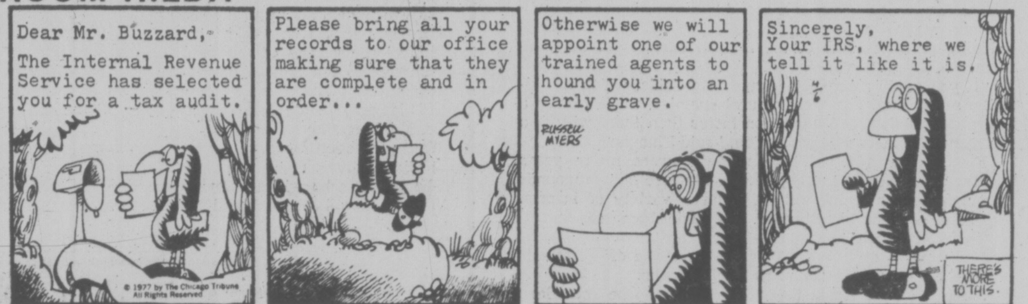


## MISS PEACH

## B.C.

## WIZARD OF ID

## APARTMENT 3-G

## NANCY

## MARK TRAIL

# Kent Tackles Medalist

There will be no waiting for interesting matchups in the 1977 Vancouver Island Open golf tournament.

The first round, to be played Sunday at Cedar Hill, offers several.

For starters, the first-round draw matches Carl Schwantje of Victoria Golf Club against former City Amateur champion Rick Kent of Glen Meadows. Kent also happened to be the 1973 medallist, an honor Schwantje claimed last Sunday with a one-under-par 69 on his home course.

Professionals also figure in matches that can be considered tossups. Royal Colwood's Bob Hogarth has drawn Gorge Vale amateur Grant Milliken, the 1975 winner of the Island crown.

Uplands' Don Billsborough goes against Ross Logan, the talented amateur from Qualicum Beach, and Oak Bay assistant Mike Parker has to lock horns with Sandy Harper, the former provincial junior king from Nanaimo.

Sunday's survivors move into the second round at Colwood, April 17. The quarter-finals and semi-finals are scheduled April 24 at Glen Meadows and the 28th annual match-play test winds up with the 36-hole finals May 1 at Gorge Vale.

Following is Sunday's draw:

**HANDICAP DIVISION**

9 a.m. — Mark Taylor (V) vs. Joe Evans (RC); Graham McKay (GV) vs. Paul Harris (V).

9:07 — Urban Allen (GV) vs. Al Martyn (RC); Mike Kolb (RC) vs. Ted Pollard (U).

9:15 — Peter McKenzie (Nan) vs. Marty Richards (GM); Tom Maftechuk (U) vs. Ken Hunt (V).

9:22 — Al Manson (V) vs. John Russell (GM); Bill Shvetz (U) vs. Wayne Little (U).

9:30 — Andy Baraniuk (Cow) vs. Terry Karpiuk (V); Kane Straith (V) vs. Lee Haskell (U).

9:37 — Gord Pellow (U) vs. Laurie Kerr (RC); Norm Haskell (RC) vs. Rick Hutchison (U).

9:45 — Brian Rands (CH) vs. Bruce Pelmore (RC); Garry Gill (Cow) vs. Herk Robertson (GV).

9:52 — Dan McClintick (CH) vs. Rick Truman (U); Geoff Howells (U) vs. Al Senior (U).

**CHAMPIONSHIP**

10:07 — Carl Schwantje (V) Rick Kent (GM); Don Atkinson (Nan) vs. Steve Hambleton (RC).

10:15—Gord Rands (U) vs. Peter Moretti (RC); Bill Wakeham (Cow) vs. Ray Saxon (GM).

10:22 — John Morgan (U) vs. Mike Foreman (GM); Bob Slonski (Cow) vs. Lanny Sawchuck (U).

10:30 — Don Billsborough (U) vs. Ross Logan (QB); Dave Donaldson (GV) vs. Rob Adamek (RC).

10:37 — Bob Hogarth (RC) vs. Grant Milliken (GV); Dave McCall (U) vs. Jim Rutledge (CH).

10:45 — Doug Mahovlic (V) vs. Russ Reynolds (U); Mike Parker (V) vs. Sandy Harper (Nan).

10:52 — Mike Gray (U) vs. Dave Howe (GV); Phil Scott (GM)) vs. Keith Swetnam (GM)

11:00 — Dave Anderson (V) vs. Mike Fowles (V); Jeff Jones (RC) vs. Jim Cook (CH).

## Kicking Champ Signs Contract

WINNIPEG (CP) — Winnipeg Blue Bombers of the Canadian Football League have signed veteran kicker Bernie Ruoff and newcomer Steve Scully for the 1977 season.

Ruoff, a native of Germany, joined the Bombers during the 1975 campaign and was the league scoring champion last year with 142 points.

Scully, an offensive tackle, was Winnipeg's first draft choice in 1975.

## IMPATIENT SAMOAN MIGHT REPLACE BAKER

VANCOUVER (CP) — British Columbia Lions have signed import defensive end Pete Pele of UCLA to a 1977 Canadian Football League contract.

The 6-foot-4, 265-pound native of Samoa had one more year of college eligibility remaining in the United States, but said he turned professional because "I'm an impatient person."

"I want to play pro," Pele said in an interview from Los Angeles. "The Canadian League is football and I want to play football."

Pele was a clubmate of B.C. wide-receiver John Sciarra in 1975 and the Bruins went on to win the Rose Bowl on New Year's Day, 1976.

Head coach Vic Rapp of the Lions said he didn't think his club would have been able to sign Pele "next year because he'd go pretty high in the NFL draft."

Rapp said Pele is a candidate to replace all-star defensive end Bill Baker, a Canadian who moved back to his hometown of Regina following the 1976 CFL season.


LUCKY DOLLAR FOODS

FORTUNE WHOLE 10-oz. MUSHROOMS 59¢

SWIFTS PREMIUM 24-oz. tin HAMS 3.09

MISS MEW ASST. FLAVORS 6-oz. CAT FOOD 5 FOR 1.00

DOT WEST 18" FOILWRAP 79¢

KLEENEX ASST. Twin PAPER TOWELS 1.09

GREEN GIANT 12-oz. NIBLET CORN 39¢

DEL MONTE 28-oz. FRUIT COCKTAIL 69¢

SALAD BOWL KRAFT 32-oz. SALAD DRESSING 99¢

DOLES 19-oz. PINEAPPLE 49¢

CANADA GRADE A

CHUCK STEAK lb. 79¢

GROUND BEEF lb. 59¢

T-BONE STEAK lb. 2.29

SWIFTS BUTTERBALL TURKEYS lb. 1.09

CALIFORNIA CELERY lb. 29¢

SWEET POTATOES 2 LBS 49¢

BANANAS 2 LBS 49¢

LUCKY DOLLAR FOODS

Prices Effective April 6-9

We Reserve The Right To Limit Quantities

KEE'S

4101 Shelbourne St.

477-1742

# Ipswich Moves to Top But United Big Threat

LONDON (Reuter) — Ipswich replaced Liverpool at the top of the English soccer league's First Division with a 2-1 home win over Coventry Tuesday night.

Paul Mariner and George Burley scored for Ipswich, which now has 45 points from 34 games. Liverpool, with a game in hand, also has 45 points but an inferior goal record.

Despite the victory, it was a disappointing performance by Ipswich and by the end of the season the main challenge to Liverpool may well be coming from another club.

Manchester United Players demonstrated they still have championship prospects when they ended Everton's 11-match unbeaten run with a 2-1 triumph.

Aston Villa, which has played five games fewer than Ipswich, also stayed in the running with a 1-0 win over Middlesbrough. Villa now has 37 points from 20 matches.

Wolverhampton Wanderers look set to return to the First Division. They beat Bristol Rovers 1-0 to take over from Chelsea at the top of Division Two.

Tuesday's scores:

**ENGLISH LEAGUE**
**Division I**
Aston Villa 1, Middlesbrough 0.
Bristol 1, West Brom 2.
Everton 1, Man United 2.
Ipswich 2, Coventry 1.
**Division II**
Sheffield 2, Oldham 1.
Wolverhampton 1, Bristol R 0.
**Division III**
Crystal P 3, Gillingham 1.
**Division IV**
Aldershot 1, Colchester 1.
Huddersfield 1, Halifax 0.
Newport 4, Cambridge 2.
**SCOTTISH LEAGUE**
**Premier Division**
Motherwell 1, Aberdeen 1.
**Division II**
Brechin 1, Queen's Pk 1.
Forfar 1, Clyde 2.

## BOWLER OF WEEK

Bowler for about 10 years, Lorraine Piggott has captured rolloff berth in women's five-pin division of 14th annual Times Bowler-of-the-Week competition. Lorraine set pace for distaff fivepinners in 14th week of 26-week event with 230-301-280—811 series in Friday Matinee League at Town and Country Lanes to earn award that qualifies her for Bowler-of-the-Year five-pin rolloffs at Town and Country on May 8.

## SPORTS MENU

**TONIGHT**

**HOCKEY**
8 p.m. — Western Canada League, fourth game in best-of-seven Western Division semi-final, Victoria Cougars vs. New Westminster Bruins, Memorial Arena.

**BASKETBALL**
8 p.m. — Intugural Greater Victoria High School boys' all-star game, McKinnon gymnasium.

**SOCCER**
7:30 p.m. — Island League, premier division semi-final, Uvic Vikings vs. Victoria Athletics, Royal Athletic Park.

## Hoop Ending Is Fitting

It promises to be a fitting ending to the 1976-77 Greater Victoria High School Boys' Basketball League season.

Two all-star teams, one from Division "A" and the other from Division "B" will clash at 7:30 tonight in the inaugural all-star game at UVic's McKinnon gymnasium.

Don Horwood, who coached Oak Bay Bays to the Division "B", Lower Island, Island and British Columbia championships, will handle the "B" stars. Rick Mark, who guided Spectrum to the Division "A" title and into the provincial tournament for the first time, will coach the "A" stars.

# Sonic Hopes Crushed

By The Associated Press

The National Basketball Association playoff picture is becoming clear: Golden State Warriors are in, Seattle SuperSonics are out, Kansas City Kings are in trouble and Chicago Bulls are on fire.

The Warriors clinched a playoff berth Tuesday night by thumping Los Angeles Lakers 132-103 behind 40 points by Rick Barry. They outscored the Lakers 24-2 over a nine-minute stretch of the first half to break it open.

Seattle saw its hopes crushed by New York Nets, who snapped a 12-game losing streak with an 88-86 victory at Seattle. Ex-Sonic Mike Bantom was the Nets top scorer with 21 points, but Tim Bassett's 18-foot jumper with 21 seconds left was the game-winner.

Before Tuesday's action, five teams were in the running for the last three Western Conference playoff berths. With the inclusion of Golden State and elimination of Seattle, three teams are battling for two spots—and Detroit Pistons and Chicago most likely in and Kansas City out.

In games involving those three Tuesday night, Chicago edged Buffalo Braves 91-89, Portland Trailblazers beat Detroit 110-105 and Indiana Packers trimmed Kansas City 87-82.

Chicago and Detroit are tied 42-37 while Kansas City, 40-39, trails by two full games. Each has three games remaining.

Los Angeles, Portland and Denver Nuggets have clinched Western Conference playoff berths, while all six spots in the East have been filled—by Philadelphia '76ers, Houston Rockets, Washington Bullets, SanAntonio Spurs, Cleveland Cavaliers and Boston Celtics.

In other games Tuesday, New York Knicks beat the Celtics 121-113, the Bullets nipped the Cavaliers 119-116 in overtime, Philadelphia defeated New Orleans Jazz 119-109 and Phoenix Suns stopped Atlanta Hawks 108-102.

Golden State took command by ripping off the first 10 points of the second quarter. Rokie centre Robert Parish scored nine points and guard Charles Dudley had six assists in the decisive period.

The Sonics blew a 76-69 lead in the final 7½ minutes, with New York's Bubbles Hawkins hitting two free throws to tie the score 86-86 before Bassett's winning basket.

## REFS ARE WAITING

PHILADELPHIA (AP) — National Basketball Association referees will await the outcome of National Labor Relations Board meetings before deciding whether to strike before the playoffs next week, a lawyer for the referees said Tuesday.

Attorney Richie Phillips said the executive committee of the National Association of Basketball Referees (NABR) is holding in abeyance a decision on whether to strtike for the remainder of the NBA season.

The NABR, which claims to represent 24 of the 26 league referees, voted 24-0 on Monday in Chicago to strike the playoffs beginning next week. It also voted unanimously to authorize the executive committee to call a strike before the end of the regular season on Sunday.

# Beacon Hill Shares Tennis League Lead

Beacon Hill moved into a ties for first place in the men's "A" division of the Lower Vancouver Island Tennis League by playing to a 4-4 deadlock with Racquet Club at the weekend.

Timo Markkanen led the way for Beacon Hill by defeating Racquet Club professional Tony Hardy 7-6, 6-2 and partnering Mike Byrnes to a 3-6, 7-6, 6-4 victory over Hardy and Joe Lachmund.

In other matches, first-place Glen Meadows recorded their third win in a row in the women's "B" division by thumping Saanich 6-1; Oak Bay moved into second spot in the same section with a 5-2 decision over Racquet Club and Saanich and Langford played to a 4-4 draw in the lone men's "B" tussle.

**WOMEN'S "B"**

| | W | L | T | GW | G | Pts. |
|---|---|---|---|---|---|---|
| Glen Meadows | 3 | 0 | 0 | 16 | 5 | 6 |
| Oak Bay | 2 | 1 | 0 | 12 | 9 | 4 |
| Island Indoor | 2 | 1 | 0 | 11 | 10 | 4 |
| Racquet Club | 0 | 2 | 0 | 3 | 11 | 0 |
| Langford | 1 | 1 | 0 | 7 | 7 | 2 |
| Saanich | 0 | 3 | 0 | 7 | 14 | 0 |

Glen Meadows 6, Saanich 1.
Oak Bay 5, Racquet Club 2.

**WOMEN'S "A"**

| | W | L | T | GW | GL | Pts. |
|---|---|---|---|---|---|---|
| Oak Bay | 2 | 0 | 0 | 10 | 4 | 4 |
| Island Indoor | 1 | 1 | 0 | 3 | 11 | 0 |
| Racquet Club | 1 | 1 | 0 | 8 | 6 | 2 |
| Island Indoor | 1 | 1 | 0 | 8 | 6 | 2 |
| Racquet Club | 0 | 2 | 0 | 3 | 11 | 0 |

**MEN'S "A"**

| | W | L | T | GW | GL | Pts. |
|---|---|---|---|---|---|---|
| Oak Bay | 7 | 0 | 1 | 11 | 5 | 3 |
| Beacon Hill | 1 | 0 | 1 | 11 | 5 | 3 |
| Island Indoor | 0 | 0 | 2 | 8 | 8 | 2 |
| Racquet Club | 0 | 0 | 2 | 8 | 8 | 2 |
| UVic | 0 | 2 | 0 | 2 | 14 | 0 |

**RACQUET CLUB 4, BEACON HILL 4**

Russ Hartley def. Trevor Smythe 6-2, 6-3.

Peter Smithe def. Mike Byrnes 6-2, 6-4.

Tony Hardy lost to Timo Markkan 7-6, 6-2.

Joe Lachmund def. Don Martin 6-1, 6-3.

Wally Doan and Doc Miller lost to Ed Berry and Jim Temple 4-6, 6-3, 6-4.

Hartley and P. Snythe def. T. Smythe and Martin 7-6, 6-3.

Hardy and Lachmund lost to Byrnes and Markkanen 3-6, 7-6, 6-4.

Doan and Miller lost to Berry and Temple 6-2, 7-6.

**MEN'S "B"**

| | W | L | T | GW | GL | Pts. |
|---|---|---|---|---|---|---|
| Island Indoor | 3 | 0 | 0 | 19 | 5 | 6 |
| Glen Meadows | 2 | 0 | 1 | 17 | 7 | 5 |
| Cowichan | 2 | 1 | 0 | 15 | 9 | 4 |
| Beacon Hill | 1 | 1 | 1 | 12 | 11 | 3 |
| Oak Bay | 1 | 1 | 0 | 7 | 8 | 2 |
| Langford | 0 | 2 | 1 | 9 | 15 | 1 |
| Saanich | 0 | 2 | 1 | 5 | 19 | 1 |
| Racquet Club | 0 | 2 | 0 | 3 | 13 | 0 |

Saanich 4, Langford 4.


EASTER SPECIALS
P.D.Y. FOOD CENTRE
CRAIGFLOWER and TILLICUM
PRICES EFFECTIVE APRIL 6, 7, 8, 9
OPEN GOOD FRIDAY 12-6 P.M.
WE RESERVE THE RIGHT TO LIMIT QUANTITIES

GRANULATED (LIMIT ONE BAG) SUGAR 2 kg. bag WITH $10 ORDER OR OVER 69¢
Ready To Serve HAMS Whole or Shank Portion, lb. 97¢
Butterball Young TURKEYS Gr. A All Sizes, lb. 1.09
Grade A Boneless Oven Roasts RUMP ROUND SIRLOIN TIP, lb. 1.39
Fresh Utility Young TURKEYS 6 to 11 lbs. lb. 77¢
BREAKFAST DELIGHT BACON 1-lb. pkg. 1.15
No. 1 BULK WIENERS lb. 65¢
Island Fresh ICE CREAM 4-Litre Tub 2.59
Krispee Tri-Pak, 7.9-oz. POTATO CHIPS pkg. 55¢
Nabob COFFEE 1-lb. bag 2.99
Fleischmann CORN OIL MARGARINE 2-lb. pkg. 1.69
Magic Skim POWDER MILK 5-lb. bag 2.89
Alpha Canada No. 1 White CREAMED HONEY 2-lb. Ctn. 1.49
Q.T.F. FANCY PINE-APPLES 14-oz. 2 tins 79¢
Delsey 2-Ply BATHROOM TISSUE 4-roll pkg. 89¢
CANADA No. 1 LETTUCE 2 HEADS 39¢
CANADA No. 1 CARROTS 2-lb. pkg. 39¢
FRESH RED PEPPER lb. 39¢
MINUTE MAID FROZEN ORANGE JUICE 12-oz. tin 69¢



BREAKFAST
priced complete at $1.50 and up is an everyday
SPECIAL
at Dave Campbell's
PIZZA PATIO™
Gorge and Tillicum location only!!
Served 7:00-11:00 a.m.
3-27



40¢ 40¢ 40¢ 40¢
REDEEMABLE ONLY AT YOUR P. D. Y. MARKET
SAVE 40¢
on your next purchase of NABOB GROUND COFFEE
Limited to one coupon per person
MR RETAILER Upon presentation of this coupon by your customer against the purchase of any one package of Nabob Roasted Coffee, Nabob Foods Limited will pay you 40 cents plus 5 cents for handling. Application for redemption on any other basis constitutes fraud. Invoices showing your purchase of sufficient stock (in previous 90 days) to cover all coupons presented for redemption must be shown on request. Coupons will not be honoured and will be void if presented through outside agencies, brokers or other who are not retail distributors of our merchandise unless specifically authorized by us to present coupons for redemption. For redemption mail to Herbert A. Watts Limited, Box 2140, Toronto, Ontario M5W 1H1. Enter opposite No. 5 on Coupon Debit Slip.
NABOB Regular Grind Coffee 1 lb 454 g
77003
COUPON EXPIRES: APRIL 9, 1977



Spring TUNE-UP TIME at S&H TOYOTA
Victoria's FIRST and ONLY Exclusive Toyota Dealer


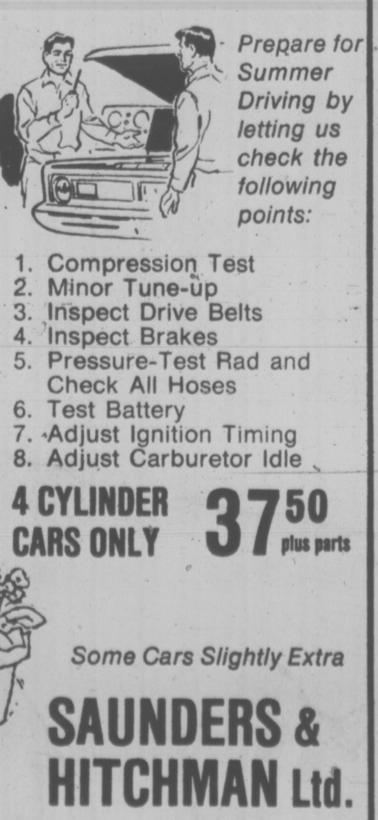


Prepare for Summer Driving by letting us check the following points:
1. Compression Test
2. Minor Tune-up
3. Inspect Drive Belts
4. Inspect Brakes
5. Pressure-Test Rad and Check All Hoses
6. Test Battery
7. Adjust Ignition Timing
8. Adjust Carburetor Idle
4 CYLINDER CARS ONLY 37.50 plus parts
Some Cars Slightly Extra
Dealer Lic. D00566A
SAUNDERS & HITCHMAN Ltd.
2040 CADBORO BAY RD. AT FORT and FOUL BAY RD. 592-2471



A COLLECTION OF SHIRT STORIES

It all started months ago when our sportswear buyers – and 'their' sportswear buyers – were choosing short-sleeve shirts for spring.
Tip Top beat the others to the punch.
The spoils of our victory belong to you. A collection that is unequalled for selection, for fashion, and for value.
By way of introduction, we've reduced a select group to just $9.99 for the next 10 days.
For instance, a line that regularly sells for $12.00. Looks that include three or four-button plaquet fronts (see shirt top left), patch or flap pockets, inverted pleat and yoke.
They're 100% cool cotton in pale blue, navy, red, white, brown, or grey.
For another instance, the group regularly priced at $15.00.
Polyester/cotton permanent press in gingham, checks and stripes (see top right). Full-button front or half-plaquet styles. They're now $9.99 too.
And that's just the beginning of the story. The happy ending is waiting for you at Tip Top.
$9.99
TIP TOP
HILLSIDE MALL — 1412 DOUGLAS STREET — HARBOUR SQUARE

## B.C. Offers Notre Dame Takeover

The provincial government has offered to assume all assets and liabilities of Notre Dame University at Nelson, dissolve the independent institution, and set up a new four-year, post-secondary program.

Education Minister Pat McGeer said in a news release Tuesday that the proposal was put to the board of the financially-troubled institution last week and would come into effect June 1.

"I hope the board will accept," said the minister. "The offer forms a sound basis for a smooth transition from NDU's private status to the public post-secondary education system."

McGeer explained that the government has offered to continue post-secondary programs on the Nelson campus, with two-year programs being provided by Selkirk College at Castlegar and senior courses by one of the three public universities.

McGeer said the proposed agreement provides for the Notre Dame degree to continue for five years so students now enrolled and wishing to complete their NDU undergraduate programs will be able to do so.

Students completing NDU degrees would do so with credits offered by other universities on the coast or at the Nelson campus.

The government has offered a cash payment to the university so it can liquidate bank loans and other short-term debts and provide severance payments for some staff.

## BEFORE THE JUDGE

Four persons were committed to higher court trial after completion of a lengthy preliminary hearing Tuesday in Victoria provincial court before Judge Harold Alder.

George Arthur Falkner and Beth Ann Baker, who resided on Texada Island when they were charged last April, and Robert Archibald Brook and Janny Hermina Seinen, formerly of West Vancouver, were ordered to stand trial on charges of possession of marijuana for the purpose of trafficking and two counts of conspiracy to import for the purpose of trafficking.

The offences allegedly took place between July 1, 1975, and April 16, 1976, and the preliminary hearing got under way last October.

The four elected trial by judge without jury previously and Crown counsel Cecil Branson asked that the trial be held in Victoria county court.

★ ★ ★

Judge Fred Green reserved his decision until April 15 after listening to two days of evidence in a preliminary hearing into charges of conspiracy to commit armed robbery, possession of a weapon dangerous to the public peace, and possession of an unregistered, restricted weapon.

Ossie William Barnes, 28, and Patrick Norman Witter, 20, both of 252 Gorge Road East, were remanded in custody until Green's decision on whether to commit the two men for higher court trial.

★ ★ ★

A 19-year-old charged with two counts of indecent assault was released on bail after a hearing before Alder.

John Edward Caldwell, of 7390 West Saanich Road, was granted the bail and remanded until next Tuesday for election of trial method. He was charged after two incidents Saturday in Saanich.

Caldwell was released on $1,000 surety bail and was ordered not to be in the presence of any minor without an adult being present.

Crown counsel Robert Mulligan, who opposed defence lawyer Robert Johnson's bail application, told the court Caldwell was declared fit to stand trial by a forensic psychiatrist Monday.

★ ★ ★

A Vancouver woman who is a patient at the Eric Martin Institute in Victoria pleaded guilty to charges of soliciting and failing to appear in court and was remanded until April 26 for a pre-sentence report.

Nancy Lorraine Barrett, also known as Sherri Lynn Bryce, made the pleas in connection with the Vancouver charges.

Mulligan said the soliciting charge was in connection with a May 21 incident in the 900-block West Georgia and the failing to appear charge arose a week later.

★ ★ ★

A 25-year-old driver whose vehicle rear-ended a police vehicle was one of three persons fined $500 after pleading guilty to having blood-alcohol contents over .08 per cent.

Court was told a vehicle driven by Sarjat Singh Bedi, of 2238 Shakespeare, collided with a parked police vehicle which was stopped for issuance of a ticket to another motorist.

The incident occurred at approximately 8:15 p.m. March 27 in the 500-block Selkirk while a Victoria city policeman was out of the car writing out a ticket. Bedi's breath test produced a reading of .20, court was informed.

Fined the same amount for the same offence were 23-year-old John James Bodner, of 2809 Leigh, and Brian William Coleman, 28, of Dartmouth, N.S. Coleman, Mulligan said, lost control of his car in the 700-block Admirals and the car slid sideways, hitting an oncoming car. Both cars were demolished in the March 26 accident.

## Park Land Given To Port Alberni

A three-acre parcel of land on Kitsuksis Creek has been given to the city of Port Alberni for a community park, Municipal Affairs Minister Hugh Curtis said Tuesday.

The property will be developed under the Neighborhood Improvement Program.

Curtis said a municipal survey concluded last July that an overwhelming majority of the residents favored such use of the land.


# Vested Suit Clearance

In the Tip Top tradition, we present these fine quality suits at a price that can't be outdone anywhere else in Canada.

This is an outstanding selection from our regular Tip Top brand name vested suits. The pure wool and polyester/wool blend fabrics are expertly tailored and of course, available in current popular stylings. The wide selection of colours are interpreted in a great array of plains and patterns.

Quality and craftsmanship make this select group of suits an outstanding value.

Original price to $199.95.
Now, pay just $129.98.

Save up to $70 on a quality Tip Top vested suit. The price is only outdone by the great looks.

ONLY $129.98 Reg. to $199.95

TIP TOP

USE YOUR CONVENIENT TIP TOP ACCOUNT

HILLSIDE MALL — 1412 DOUGLAS STREET — HARBOUR SQUARE



# SUPER CAPITAL FOODS

50 WEST BURNSIDE
9 to 9 EVERY DAY
WE BATTLE FOOD INFLATION
PRICES EFFECTIVE APRIL 7, 8, 9
WE RESERVE THE RIGHT TO LIMIT QUANTITIES
OPEN GOOD FRIDAY, APRIL 8th—9 a.m.-9 p.m.

Easter's On the Way..............
FOOD SHOP & SAVE NOW!

NABOB TEA BAGS 125 BAGS PER BOX 1.99

FRESH TURKEYS GRADE A ALL SIZES lb. 94¢

NO. 1 READY-TO-EAT HAM WHOLE OR SHANK PORTION, lb. 1.04 BUTT, lb. 1.09

SCHNEIDER'S, 1-LB. VAC PACK SIDE BACON REG. or MAPLE 1.29

SCHNEIDER'S 6-OZ. VAC PACKS SANDWICH MEATS CHICKEN, LUNCHEON, MAC. and CHEESE, PORK LOAF, OLIVE and PIMENTO, HEAD CHEESE, FRENCH ONION 2/79¢

CANADA GRADE A BEEF
TOP ROUND STEAK ROAST, lb. 1.59
BOTTOM ROUND STEAK ROAST, lb. 1.49
BARON OF BEEF, lb. 1.59
BREAKFAST STEAK, lb. 1.69

FLETCHER'S 24-OZ. GARLIC RING 3-in-1 PACK 1.19

CARNATION COFFEE MATE 11 oz. 89¢

ECONOMY BRAND BREAKFAST SAUSAGE 5-LB. BOX, lb. 79¢

ONTARIO CHEDDAR CHEESE MILD, lb. 1.49

AYLMER CANNED VEGETABLE SPECIAL
SLICED BEETS 14 oz. 3/89¢
PEAS and CARROTS 14 oz. 3/89¢
DICED HARVARD BEETS 14 oz. 3/89¢
PEAS 14-oz. 3/99¢
CUT WAX BEANS 14 oz. 3/89¢
MIXED Vegetables 3/89¢
CUT GREEN BEANS 14 oz. 3/89¢
WHOLE KERNEL CORN 12 oz. 2/75¢

SILVERWOOD ICE CREAM 4-LITRE PAIL 2.59

ROYAL 3 oz. JELLY POWDERS 4/1.00

ROBIN HOOD, MANY FLAVOURS CAKE MIX 18 oz. 59¢
ROBIN HOOD, 21 oz. STREUSEL KRONE 1.29
ROBIN HOOD, 7 oz. ICING 39¢
ROBIN HOOD BUNDT CAKE 1.29
ROBIN HOOD, 16 oz. ANGEL FOOD CAKE MIX 79¢

ALPHA CREAMED HONEY 2 LBS. 1.49

ARDMONA PEACHES PEARS 14 oz. 2/85¢

Q.T.F. PINEAPPLE Sliced, Tidbits, Crushed, 14-oz. tins 2/85¢

HUSKY DOG FOOD 25-oz. King Size 3/99¢

FLEISCHMANN'S CORN OIL MARGARINE 2-LB. Pack 1.69

CHEF BOY-AR-DEE LASAGNE DINNER 23-oz. Family Pack 1.09

SNOBOY, 32 oz. FRESH PURE ORANGE JUICE 59¢

CANADA NO. 1 HEAD LETTUCE 2 FOR 39¢

POTATOES OR YAMS 2 lbs. 39¢

CANADA COMMERCIAL PEARS 5 lbs. 1.00

RED PEPPERS 49¢ lb.

**LAUGHING IT UP** at Olde England Inn, these students from Ecole Polyvalente at Levis, Que., and Saanich's Lambrick Park School, don't look like they're really ready for bedtime stories — even in an ancient four-poster. They are Stephanie Spreen, Danjelle O'Grady, Bell Guytaine Demers, Mrs. Helene Lambert (chaperone) and Suzanne Bellegarde. (Bill Halkett photo)

# Vietnam Aid May Total Over $6B

**Washington Post**

WASHINGTON — Over the past two years Vietnam has received, according to some analysts, commitment for economic aid that may total more than $6 billion.

Almost $3 billion could come from the Soviet Union. The United States, which tried to block a Communist takeover of Vietnam for 25 years, will provide aid indirectly through various international organizations.

Hanoi's record in seeking out and obtaining financial support over the past two years has been remarkable. None of the specialists interviewed could recall any country receiving pledges of so much economic aid within such a short period of time.

Bangladdesh, which was economically prostrate after winning independence from Pakistan five years ago, received promises of $3 billion in assistance in the four-year period 1972 through 1975. Bangladesh has about 80 million people; Vietnam about 46 million.

The estimate of aid going to Vietnam is only a rough approximation. There is general agreement that Hanoi has been promised at least $3 billion. The $6 billion figure is based primarily on the strong endorsement given Vietnam's 1976-1980 economic plan by the Soviet Union. Estimating the totals is complicated by the practice of Communist states of not disclosing the value of aid being given other Communist nations.

Analysts agree that Hanoi's campaign for international assistance has been aggressive, flexible and pragmatic. In its quest, Vietnam has muted its criticism of Asian states still closely linked with the West. It has also dropped its earlier refusal to accept multilateral assistance and actively sought help from such organizations as the United Nations and the Asian Development Bank.

The World Bank and the International Monetary Fund announced recently that they were embarking on assistance programs for Vietnam.

The United States has generally voted against programs for Vietnam in such international groups. Washington has said it will not honor a pledge of $3.25 billion in aid made by former president Richard Nixon at the time of the 1973 Vietnam cease-fire agreement on the grounds that North Vietnam violated that agreement with its victorious 1975 military offensive against the U.S.-supported government in the south.

The level of assistance Moscow seems prepared to give Hanoi is regarded as a reflection of the importance the Soviet Union places on Vietnam in the context of Moscow's rivalry with China. Reports from Hanoi indicate that Soviet influence there appears much greater than China's.

Peking has indicated a certain coolness toward Vietnam since its conquest of the south, presmuably because of the emphasis Hanoi has placed on its relationship with Moscow. Another source of strain between the two Asian Communist states is their rival claims to potentially oil-rich areas of the South China Sea.

There is considerable obscurity surrounding China's aid program in Vietnam. A projection by the U.S. First National City Bank has it supplying $1.5 billion through 1980. Yet, in mid-1976 there were presistent reports from Peking that China had stopped all aid to Vietnam. In September, 1975, however, there was an announcement that a new economic aid agreement between the two countries had been signed.

Vietnam Communist Party leader Le Duan paid a visit to Peking that same month but left without issuing the customary joint communique. One analyst says there is reason to think that China is limiting itself to funding projects that were begun earlier and has not agreed to finance anything new.

Compared to what it is getting, or expected to get, from its two major Communist patrons, Vietnam will be getting little from other countries: $12 million from Cuba; $45 million from The Netherlands; $9 million from Norway; $6 million from Algeria; $2 million from West Germany and $49 million from the U.N. Development Program (for the period 1977 through 1982). Small as the separate figures are, the total of such aid is approaching $1 billion, with new programs announced almost every week.

One of Hanoi's objectives is thought to be to lessen its dependence on any single source of aid. Another is believed to be a search for the sources of the best available technology.

The Kitchen Shop
The Kitchen Shop Spring Sale continues until Saturday
This Friday at 10 a.m. the best sale ever with "Arabia" "Faenza" dinnerware at half price and lots of other great bargains.
Visit us soon at Cadboro Village
Open Daily 10 to 5
Designers & Importers
3830 Cadboro Bay Rd.
4-6



"For a Good Deal More . . ."
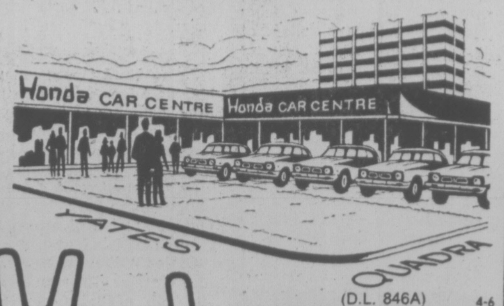

(D.L. 846A) 4-6
Honda CAR CENTRE
YATES at QUADRA • 386-6707


# Faculty Wish: Achieve More

Students at Camosun College are satisfied with the wuality of instruction they're quality of instruction they'rs getting, but faculty members have rated their own accomplishments as less than satisfactory, results of a recent goals survey show.

Results aren't surprising to either of the report's authors — Lloyd Morin, director of instructural development and institutional research, and Terry Clement, research officer.

"All of us (faculty) at the college tend to see such possibilities . . . see how much more we would like to be doing," Morin said, while the students are "pragmatic young adults" who tend to come to the college to get what they're after and then leave.

The survey has a two-fold purpose — as a continuing assessment of the college's stated objectives, and as part of a major institutional - wide self study that will be released in early May.

Morin and Clement received 333 replies to a questionnaire they sent to students, college personnel, the community at large and community leaders.

Respondents were asked to list the relative importance of 14 Camosun goals an evaluate the level of achievement of those goals.

Students were the most generous group in their rating of goal achievement, listing nine of the 14 as having at least moderate achievement.

In the students' eyes, the goal that all persons having contact with the college be treated with dignity and respect, was the most successful.

Other areas of success included the goals that Camosun grads should be able to transfer easily to other institutions, that the college be responsive to the needs of the community and that the faculty competently contribute to the achievement of students' educational goals.

Faculty members' responses were the most critical of achievement, listing six goals below the norm, including their ability to contribute competently to students achieving their educational goals.

Faculty, students, community leaders and the community at large and felt the college was unsuccessful in its goal of removing non-eductional barriers to learning — barriers such as distance, financial support and child care.

The state of the facilities at the college was also rated poorly by all groups, and topped the "action needed" list in student and faculty responses.

The community at large gave improved facilities third priority and community leaders ranked it sixth.

The low ranking by community leaders might be expected from "the defenders of the purse," Clement said. But in the report he suggests "further communication with this group is in order."

Clement and Morin suggest another study be held in a year or so to clarify some of the goals and to include a broader community sample.

This is important because Camosun's main objective since it opened in 1971 has been to supply educational needs in the community that are not being met by other institutions.

## Fourth Rejection

A proposal to build a 60-suite apartment on 1.4 aeres on Tolmie Avenue was rejected Monday for the fourth time by Saanich council.

Ald. John Mika led the opposition to the application of J. R. Wannamaker and S. E. Clark to have a third public hearing.

Mika said the developers wished "to steamroll a project under the guise of a public hearing."

Ald. Bourque differed, saying: "We egged on the developed to change his plans and held out some hope that the revised plans would be adopted."


CORPORATION OF THE TOWNSHIP OF ESQUIMALT
CLEAN-UP WEEK
APRIL 18-22, 1977
SOUTH OF ESQUIMALT ROAD ON MONDAY, TUESDAY AND WEDNESDAY; NORTH OF ESQUIMALT ROAD ON WEDNESDAY, THURSDAY AND FRIDAY. REFUSE TO BE PLACED ON BOULEVARD. DOORS MUST BE REMOVED FROM REFRIGERATORS AND FREEZERS. PHONE CALLS NOT NECESSARY.
CAR BODIES: $10.00 WITH WHEELS; $18.00 WITHOUT WHEELS.
PHONE 385-2461.



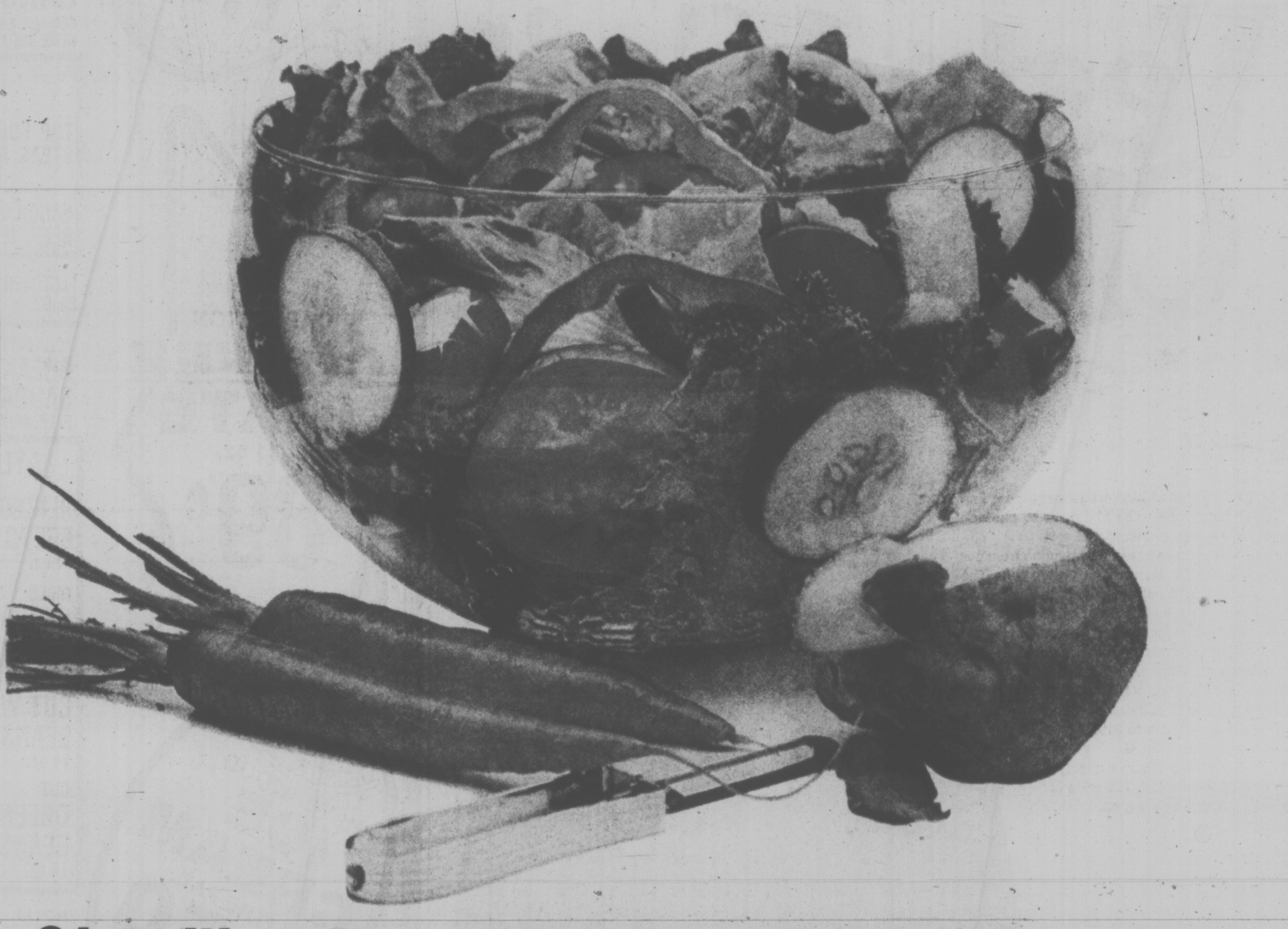
8 healthy alternatives to potatoes and carrots.

A healthy alternative to regular price.
Use the coupon to save a healthy 10¢ on the purchase of one of the eight different and delicious Kraft Dressings, 16 oz. size.
Kraft Dressings let you serve those good-for-you salads 8 different ways. And 10¢ does equally good things for your pocketbook.
KRAFT
Kraft Dressings: The Salad Makers.
10¢
10¢ OFF
on purchase at participating grocer of any Kraft Dressing —16 oz. size, any flavour.
KRAFT
Mr. Participating Grocer: For redeeming this coupon from your customer who purchases from you one of the Kraft stated products Kraft Limited, 8600 Devonshire Road, Mount Royal, Quebec, H4P 2K9 will pay you 10¢ plus 5¢ for handling. Redemption on any other basis constitutes fraud. Upon request, you must prove purchase of sufficient stocks of stated Kraft products to cover redeemed coupons which will be honoured only through participating retailers of Kraft products. Customer to pay any sales or similar tax.
Coupon void if prohibited, restricted or taxed. For redemption, mail to Kraft Limited, P.O. Box 3000, Saint John, New Brunswick, E2L 4L3. Cash redemption value 1/20¢.
Dear consumer: Redeem coupon promptly at participating grocer. One "10¢ off" redemption per item purchased. Offer only valid in Canada on stated Kraft products, expires Aug. 31, 1977.
10¢ 10¢
1423047 VC

# An Easter Basket

## FULL OF OUR FOOD BARGAINS

• GOVERNMENT INSPECTED •
READY TO EAT
**HAMS** • WHOLE OR SHANK PORTION • ........ LB. 1.09

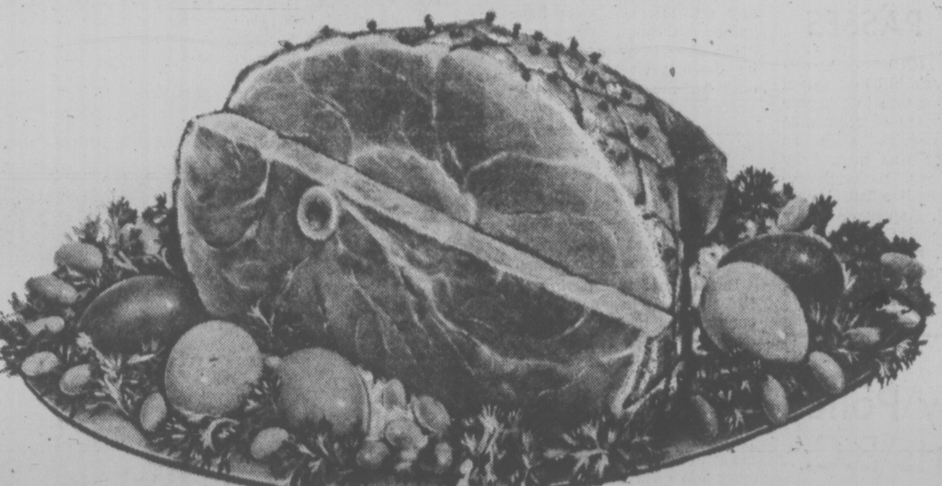

• GOV'T. INSP. CANADA GRADE 'A' BEEF •
BONELESS
**RUMP ROASTS** .... LB. 1.48

GOV'T. INSP 'METEOR' **SAUSAGE MEAT** LB. 79¢

**POULTRY STUFFING** LB. 79¢

**TURBOT FILLETS** LB. 79¢

• GOV'T. INSP. CRYOVAC FROZEN •
**TURKEYS** UTILITY GRADE LB. 79¢

• GOV'T. INSP. CRYOVAC FROZEN •
**TURKEYS** • 6-10 LB. Average • GRADE A LB. 89¢

• GOV'T. INSP. CRYOVAC FROZEN •
**TURKEYS** • 20 LBS. & OVER • GRADE A LB. 95¢

• KRAFT •
'MIRACLE WHIP'
**SALAD DRESSING**
16-FL.-OZ. JAR
69¢

MAPLE LEAF CANNED
**HAMS** 1½-LB. TIN 3.19

• PARAMOUNT
FLAKED LIGHT
**TUNA** 7¾ OZ. TIN 59¢

• NIBLETS • FANCY
WHOLE KERNEL
**CORN** 12-FL.-OZ 2 TINS 89¢

• SEVEN FARMS
TOMATO OR VEG •
**SOUP** 10-FL.-OZ. 5 TINS 1.00

• BLUE BONNET •
**MARGARINE**
3-LB. PKG.
1.49

| | | | |
|---|---|---|---|
| **PEAS** MALKINS CHOICE ASSORTED 14-OZ. TIN | 3 TINS 1.00 | **HONEY** ALPHA CREAMED WHITE 2-LB. CONTAINER EA. | 1.59 |
| **APPLE SAUCE** SUNRYPE RED LABEL ....... 14-OZ. TIN | 2 TINS 69¢ | **DELMONTE PINEAPPLE** IN OWN JUICE, SLICED, CRUSHED, TIDBITS, 14-OZ. TIN | 2 TINS 89¢ |
| **FRUIT COCKTAIL** MALKINS ........................ 14-OZ. TIN | 2 TINS 89¢ | **ORANGES** MALKINS MANDARIN ........ 10-OZ. TIN | 2 TINS 79¢ |
| **PIE FILLER** E. D. SMITH BLUEBERRY ............ 19-OZ. TIN | 89¢ | **PIE FILLER** E. D. SMITH PUMPKIN ................ 19-OZ. TIN | 69¢ |
| **CHEESE SLICES** KRAFT SINGLE ..................... 2-LB. PKG. | 2.89 | **TEA BAGS** ORANGE PEKOE RED ROSE PKG. 120 GAUZE | 2.59 |
| **LONEY'S SOUP MIX** BEEF NOODLE, TOMATO VEGETABLE, ONION | 4 PKGS. 79¢ | **SWEET BISCUITS** PAULINS BLOSSOM ........................ 6½ OZ. | 49¢ |
| **GRAPE JUICE** WELCH'S.........................40-OZ. BOTTLE | 1.19 | **KOOLAID DRINK CRYSTALS** ORANGE, LEMON, STRAWBERRY, GRAPE...... 660 G. TIN | 1.49 |
| **CRABMEAT** CONNOR .............................. 6-OZ. TIN | 1.69 | **DILL PICKLES** McCLARENS POLSKIE ................ 38-OZ. BOX | 79¢ |
| **NAPKINS** SCOTT PAPER ASSTD. OR WHITE .... PKG. 60 | 39¢ | **FOIL WRAP** DOT WEST.............................. BOX 18"x25' | 89¢ |
| **MUSTARD** FRENCH'S PREPARED ................. 9-OZ. JAR | 37¢ | **PUPPY CHOICE** GAINES.................................. 1-KG. BOX | 1.49 |
| **DETERGENT** TIDE POWDERED ................. 80-OZ. BOX | 2.49 | **SPIC & SPAN** POWDERED CLEANER ............ 38-OZ. BOX | 1.29 |
| **COTTAGE CHEESE** FOREMOST OR PALM CREAMED....... 500 GR. | 67¢ | **ICE CREAM** FOREMOST FAMILY STYLE OR PALM BIG DIPPER 4 LITRE PAIL | 2.59 |

BANQUET FROZEN **DINNERS** 11-OZ. PKG. ............... 79¢

RIO FROZEN **STRAWBERRIES** 9-OZ. CONT. .... 3 PKGS. 1.00

CAPRI **BATHROOM TISSUE** 4-ROLL PKG. .......... 79¢

**YAMS or SWEET POTATOES** 2 lbs. 39¢

CALIFORNIA GROWN **CELERY** lb. 29¢

**ONDERWATER**

ASSORTED BULBS 99¢

ONION SETS OR MULTIPLIERS 79¢

★ **WE WILL BE CLOSED 'GOOD FRIDAY' APRIL 8th** ★

• PRICES EFFECTIVE: WED., APRIL 6, TO SAT., APRIL 9. WE RESERVE THE RIGHT TO LIMIT QUANTITIES.

STORE LOCATIONS:
230 Cook St. · 2187 Oak Bay Ave. · Sooke Village · Cadboro Bay Village · Colwood Plaza · Shelbourne Plaza

**SHOP-EASY FOODS**

4-6

# Clark Blasts Lack of AIB Deadline

Times News Services

OTTAWA — Opposition leader Joe Clark said Tuesday the government has wasted any advantage it may have gained through wage-and-price controls by not announcing in last week's budget a date for the end of the program.

Clark, speaking on the second day of the six-day budget debate said the prime value of controls was that they might buy a period of stability during which the government could find long-range solutions to economic problems.

But he said that during the 18 months in which the country has had controls, the opportunities by failing to develop policies for the future.

And, tragically, by refusing to set out a date for the end of the program last week, the government might lose the benefit of measures that conld stimulate growth in the economy because of uncertainty among businessmen and investors.

Furthermore, a Progressive Conservative government would have provided "real and generous tax cuts for lower income earners, not just scraps from Big Mac's table," Clark said.

A government lead by him also would have included "selected reductions in the manufacturers' sales tax as a measure to reduce the cost of living for ordinary Canadians," Clark added.

Clark also urged politicians to look at the budget through the eyes of the young, unemployed person.

The budget did not deal with the chronic unemployment among the young and at the same time left a $6.4 billion deficit for them to pay off in future, he said.

Nearly half the 932,000 unemployed in February were under age 25. The jobless rate for this group is over 14 per cent.

Clark said the government accepted unemployment as a norm and the prime minister was telling young people who do not have jobs that they should perhaps leave the country.

Finance Minister Donald Macdonald announced $100 million for direct job creation in the budget but said the government does not have resources to reduce unemployment drastically.

Several hours after he spoke the government easily defeated a motion of non-confidence brought against it by the New Democratic Party.

The motion was defeated 111 to 78.

## SOLAR HEAT BILL PASSES

OTTAWA (CP) — A private member's bill to create a non-profit institute to promote the development of renewable energy industries such as solar energy was passed by the Commons national resources committee Tuesday.

The bill, sponsored by Charles Caccia (L—Toronto Davenport), must go through third reading in the Commons and be passed by the Senate before it becomes law.

## Dairy Policy 'Hurts B.C.'

VERNON (CP) — The general manager of Noca Dairies, Henry Wiens of Vernon, said Tuesday the federal agriculture policy announced Monday in Ottawa is penalizing British Columbia producers.

He said the B.C. industry has not contributed to the $152 million loss of the federal agriculture department over the last 12 months.

## *Even Caddy Gets Push From RCMP*

OTTAWA (CP) — It doesn't pay to loiter on Parliament Hill, even if you do it behind the wheel of a big, black Cadillac.

This became obvious to an unidentified man who was parked about 40 yards from Prime Minister Trudeau's limousine Tuesday, less than a minute before Trudeau was due to leave the Hill to attend his weekly press conference less than two blocks away.

The driver of the black Cadillac, which had Ontario plates, was sitting quietly in an area where he wasn't blocking traffic, writing in a notebook.

But his peace and quiet didn't last. An RCMP cruiser, obviously tipped off by Trudeau's plain clothes security escort, whipped up beside him and told him to leave.

A few seconds later, the prime minister's own Cadillac, worth about $80,000, swept slowly by the empty space.

## N-POLICY HARD LINE

OTTAWA (UPI) — Prime Minister Trudeau says Canada will maintain its tough stand on nuclear safeguards policy even if it damages economic links with European countries.

He told a news conference Tuesday $800 million in contracts have been stalled because of a lack of agreement on nuclear safeguards. But, he said, Canada will not soften its position.

"To us the nuclear danger is more important than economic advantage. We are not out to make a buck if there is a danger our technology will be used to make a nuclear weapon," he said.

# *Trudeau Tight-Lipped on Marriage*

Times Otawa Bureau

OTTAWA — Prime Minister Trudeau refused to comment Tuesday on rumors that he is separating from his wife and suggested that reporters prying into his private affairs are not gentlemen.

But, he said he will be taking a 10-day holiday in California alone, leaving Margaret Trudeau at home to look after their three children.

The prime minister was tight-lipped when the subject of his marriage was raised at his weekly press conference, and obviously had to control his temper as the questions persisted.

When one reporter told Trudeau that he was "afraid" he had another question on the marriage, the prime minister snapped: "You'd better be."

Trudeau said he has no comment to make on reports that he and his wife are discussing a separation agreement and that he is prepared to leave politics if it will save the marriage.

"If I decide to leave politics, I'll let you know," he said.

The prime minister was also questioned about a statement from an official of a New York magazine interested in using some of Mrs. Trudeau's pictures to the effect that she would be valuable because of her official contacts with interesting personalities.

He was asked if this means his wife is taking advantage of her official position to further her career.

"Are you saying my wife is not a good photographer?" Trudeau demanded.

"I don't think a gentleman would answer such a question — I'm not sure whether a gentleman would ask it," he snapped.

The prime minister said he was not interested in commenting on the report and told the reporter to "write what you like."

Another reporter argued that the marital status of the prime minister is of legitimate concern to the public and asked whether Trudeau intends to continue being married or to separate from his wife.

"I can't quarrel with the concerns you have on behalf of the public, but I think my marital concerns are my concern and that of my wife, thanks very much," Trudeau replied.

Trudeau said he hadn't yet decided where to spend his vacation.

"If it is good skiing, I hope to do a week of skiing somewhere. If it is not good I may come back, or go down to Big Sur, or that other place . . . Disneyland. But it is still undecided."

He added, "my wife will be staying with the children to relieve the hard-worked maids who are looking after the kids at taxpayers' expense."

Trudeau had been asked about the propriety of paying for maids to watch his three sons while his wife was away on private business.

He said the number of staff at his official residence had not increased since his bachelor days.

"So, there is no heavier load on taxpayers just because I have kids and my wife is a photographer."

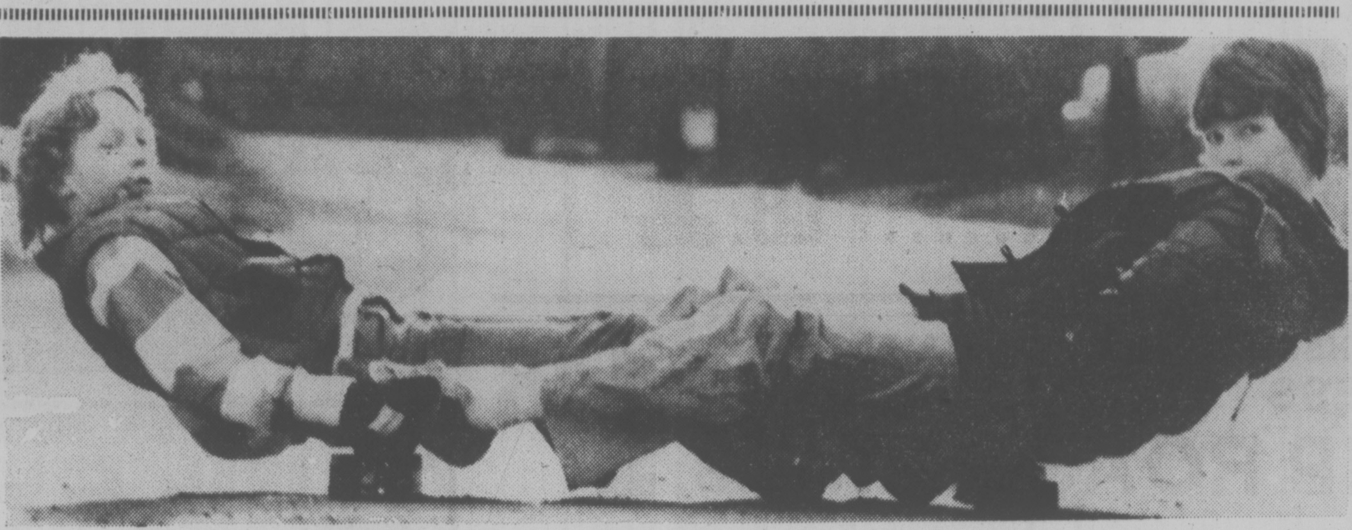

**TANDEM TWOSOME** on skateboards are Jeremy Buck and Michael Thomas of Toronto. For anyone who really cares, this particular manoeuvre is called a layback formation.

## PM Once Separatist —Socred

OTTAWA (CP) — Social Credit MP Rene Matte charged Tuesday that Prime Minister Trudeau belonged to an underground separatist organization 40 years ago and he should resign as prime minster.

Matte, MP for Champlain and a leadership candidate at his party's convention last November, received only cries of shame" when he asked in the Commons whether the prime minister belonged to such an organization.

But he later told reporters outside the House that based on a letter from Montreal stockbroker Francois J. Lessard, he knows Trudeau belonged to a secret movement called les Loges des Chasseurs (the Hunters' Lodges) which favored the peaceful independence of Quebec.

Lessard also belonged to this group, he said.

Matte said the movement was created at the time of the 1837 Papineau rebellion and was revived a century later.

Trudeau would have been 17 at the time of the revival.

Matte said that little is known of the organization because it was a secret movement.

Two or three other people who were involved with it also know of Trudeau's membership, he said.

Canadians have the right to know of Trudeau's true intentions," he declared. Is he part of a separatist fifth column or is he a true federalist."

# First Eskimo Named to Senate

OTTAWA (CP) — Willy Adams of Rankin Inlet, N.W.T., has been appointed senator for the Northwest Territories, and will be the first Inuit (Eskimo) to sit in Parliament Prime Minister Trudeau announced Tuesday.

Adams was one of four persons named to the Upper House by the prime minister. The others are H. A. Bud Olson, former agriculture minister; Peter Bosa of Toronto and Royce Frith of Perth, Ont.

Adams, 43, is an electrical contractor at Rankin Inlet, a small commmunity on the west shore of Hudson Bay. He served on the N.W.T. legislative council from 1970 to 1974 and is a member of the board of Panarctic Oil.

Senate seats for the N.W.T. and Yukon were created almost two years ago. The Yukon seat was filled almost immediately by Paul Lucier of Whitehorse but the N.W.T. position was left vacant.

Olson, 52, lives in Medicine Hat and was elected Social Credit MP for that area in 1957 and was defeated in 1958. He was re-elected in 1962, later switched to the Liberal party, and was named agriculture minister in 1968. He served in that portfolio until his defeat in 1972.

Frith, 53, is former president of the Ontario Liberal Association. He is a lawyer and legal adviser to the commissioner of official languages.

He was appointed to the royal commission on bilingualism and biculturalism in 1963 and served as one of the 10 commissioners until its final report was made.

Bosa is a 50-year-old Italian-Canadian and is a partner in a life insurance agency. He was appointed chairman of the consultative council on multiculturalism in 1976.

It was assumed that all four men would sit in the Senate as Liberals, however no one on Parliament Hill could confirm this. Bosa and Adams were believed to be Liberals.

## CANADA COUNCIL TERMED A FARCE

OTTAWA (CP) — With the exceptio)n of one MP, members of a Commons committee took turns Tuesday criticizing the Canada Council.

Marke Raines (L—Burnaby-Seymour) called the council absurd and said he cannot see why it should continue.

It is "the great Canadian farce that is still out of touch with reality," Raines said. It has become a national pastime to go through the list of grants the council dishes out each year to the arts, humanities and sciencs "and laugh from coast to coast."

Benno Friesen (PC—Surrey White Rock) said "the public feels that they've been raped" by some of the projects the council uses public money to support, but he acknowledged that there is often a cultural lag between public taste and what experts consider worthwhile.

Only David MacDonald (PC—Egmont) praised the council's work in promoting the development of and sciences.

The comments were made as the committee on broadcasting, films and assistance to the arts was discussing the council's 1977-1978 budget estimates.

## FARM CREDIT LOANS EASED

OTTAWA (CP) — Interest rates for loans from the Farm Credit Corp. are being reduced, Agriculture Minister Eugene Whelan said Tuesday.

Interest rates on loans under the Farm Credit Act are being cut to 9¼ per cent and under the Farm Syndicates Credit Act to nine per cent, the minister said. The former rate in both cases was 10 per cent.

He said the interest rates are reviewed twice a year and the government was satisfied that adequate funds are available for loan requests.

About $500 million will be available.

# Safeguards Scheduled For North Drilling

OTTAWA (CP) — Environmental officials are against continued drilling for oil and gas in the Beaufort Sea but are working on environmental conditions for it if it is approved, Les Edgeworth, head of the environmental protection service, said Tuesday.

The opposition to drilling is the result of an inability to stop blowouts once the short drilling season is ended by ice and because of problems encountered in drilling last summer, Edgeworth told the Commons environment committee.

He said there also is concern about "our capability and preparedness to deal with a major spill in the southern Beaufort Sea."

But the cabinet may approve the application of Canadian Marine Drilling Ltd. Canmar for permission to drill this summer for other reasons, Edgeworth said.

Because of this, the department is continuing to work on conditions for continued drilling. Canmar will face an additional 22 environment protection conditions plus 28 new technical requirements, he said.

It also is going ahead with projects under a $7-million program announced last week by Environment Minister Romeo LeBlanc to develop technology and knowledge to handle spills in the Arctic.


STOP BALDNESS
FREE SCALP CLINIC
In Victoria on Thurs., April 7, ONLY

MEN
WOMEN "SAVE YOUR HAIR"

DON'T RESIGN YOURSELF — GET THE FACTS — Today with National's treatment available to you, there is no reason to accept LESS hair . . . and eventual baldness. See Mr. Birch on Thursday, April 7, for a free examination and consultation. You'll find all the evidence to success you could ask for . . . and a deep personal interest in your special hair problem.

—Excess Hair Fall —Hair Too Dry or Oily
—Dandruff —Itchy Scalp

Hair and Scalp Specialists will be holding free hair and scalp clinic at the Red Lion Inn on Thursday, April 8th only, between the hours of 2 p.m. and 8 p.m.
All examinations are given in private, there is no obligation. No appointment needed. Ask the desk clerk for MR. BIRCH'S suite number.

NATIONAL HAIR & SCALP INSTITUTE LTD.
Box 3278 — Stn. "D", Edmonton, Alberta.
4-6

Buckerfield's LIMITED
Spring Specials

UPLANDS SPECIAL 10-4-7 40 lbs. An organic and chemical blend specially formulated for lawns. To keep your lawn greener longer and provide the required nutrients, Uplands Special is consistently the best lawn fertilizer value.
SALE . . . . . 4.99

BUCKERFIELD'S ALL PURPOSE 6-8-6 FERTILIZER
40 lbs. A blend of chemical and organic components formulated for use on vegetables, flowers, shrubs, hanging plants and window boxes. A better value garden fertilizer.
reg. 6.95 SALE . . . . . 4.99

Fertilizer
Moss Killer
4-2-3
Kills Moss effectively and feeds your lawn in a single application. 40 lbs. covers 2,000 sq. ft.
* Not sold in the Interior
SALE 4.29

Green Valley
Fish Fertilizer
For use on all types of plants or your lawn. 100% organic. Available in 64 oz. size.
Reg. 3.75
SALE 2.99

Econo Lawn
Seed
5 lbs. Excellent blend of Creeping Red Fescue, Highland Bent, and Kentucky Bluegrass.
Reg. 6.40
SALE 4.99

Top Dog
Dog Food
10 Kilos. A chunky style complete dog food. Can be served wet or dry.
Reg. 5.99
SALE 5.29

MARK II SPREADER This 20" spreader with a 70 lb. capacity makes gardening more fun. It has easy-rolling 10" wheels and Heavy gauge steel construction. A baked enamel finish makes it rust and corrosion resistant Complete with tested settings booklet.
Reg. 28.55
SALE . . . . . 23.95

ROTO-SPRED makes fertilizing a snap. Its steel hopper has a baked enamel finish and holds up to 50 lbs. This machine also has 8" rubber tires and a handle mounted "on-off" control. Spreads a 4 to 8 ft. swath.
Reg. 32.45
SALE . . . . . 26.95

Beauty Barrow
Lighten your garden load with a load balanced 4 cu. ft. capacity wheelbarrow. Has puncture proof tire and baked enamel finish.
Reg. 34.95
SALE . . . . . . 28.95
General Purpose Barrow
For those heftier loads.
Reg. 70.95
SALE 58.95

Diazinon Spray
Liquid in 8 oz. size. Controls major garden pests on vegetables, flowers, fruit trees, and lawns.
Reg. 3.49
SALE . . 2.49
Diazinon Granules
8 oz. Lawn and Garden soil insect killer.
Reg. 1.99
SALE . . 1.49

Nylon Reinforced 1/2" Hose
Constructed with 4-ply nylon reinforcing and full-flow brass couplings. 50 ft. by ½" size
Reg. 6.49
SALE 5.49

Loc-Lid Garbage Can
Loc-Lid stops spillage by wind or animals, but for you, easy to open just press and lift. All galvanized metal.
Reg. 7.65
SALE 6.39

Buckerfield's LIMITED
'the growing people'

Sale starts Wed. April 6 and ends Sat. April 9.
VICTORIA STORE
506 PANDORA
LOTS OF FREE PARKING
(OFF FISGARD)
OPEN 8:30-5:30 PERSONAL SHOPPING
4-6

Woodward's . . . your Oster Appliance Headquarters

Oster Super Grill
Large 16" dia. surface cooks bacon and eggs, pancakes, minute steaks and more! Tough non-stick coating is easy to clean. Fully adjustable thermostat.
SALE PRICE 38.88

Oster 9-speed Blender
Instant start and stop pushbutton control. 5-cup acrylic container opens at both ends for fast cleaning. Includes "Spin Cookery" recipe booklet.
SALE PRICE 39.88

Woodward's Housewares, Main Floor.

Woodward's
4-6

# Polysar 'Negligent'—Henderson

OTTAWA (CP) — Former auditor-general Maxwell Henderson charged Tuesday that officers and directors of Polysar Ltd. were negligent in not following up reports that the company was involved in questionable payments overseas.

In testimony before the Commons public accounts committee, Henderson said he felt the government-controlled company had been warned about the payments made to customers through its Swiss subsidiary, Polysar International SA.

He said in a letter to Prime Minister Trudeau in 1973 that the payments could be used by the customers to evade taxes and foreign exchange regulations of their home governments.

Both Henderson and Gordon Cowperthwaite, a senior partner in the accounting firm of Peat, Marwick, Mitchell and Co., said they told the Polysar audit committee in February of 1973 that PISA was inflating bills to customers.

But Anthony Hampson, president of the Canada Development Corp., parent of Polysar, told the committee he sticks by his earlier testimony that there was no discusion of inflated invoices at the audit committee session.

Testimony similar to Hampson's came earlier in the committee hearings from Ian Rush, president of Polysar. Both men say they did not know off the questionable rebates until an inquiry ordered by the company reported in February. They said they previously thought the rebates were proper payments for volume discounts.

Henderson, now 69 and retired, said he wrote to the prime minister because he was concerned over the issue and felt that neither Peat, Marwick, his co-auditors of the company, or company officials would follow up the matter.

He said the issue was properly referred by Trudeau to one of his ministers for investigation, but he said he felt it was the wrong ministers.

He told the committee he felt a phone call to Polysar by former treasury board president C. M. (Bud) Drury was not sufficient investigation. Drury earlier testified that he was assured by Hampson that no financial or legal liabilities were involved.

The issue came up again last fall when the letter was leaked to the press, leading for an inquiry that confirmed most of the fears Henderson had expressed in 1973. As a result the company ordered the payments stopped.

In his testimony Tuesday, Henderson said he had been told by Cowperthwaite that the investigation resulted from requests by the Ontario Securities Commission (OSC) which was considering a new issue of shares in the CDC. that, saying he had not made

But Coperthwaite denied such a statement.

Both Lloyd Francis (L-Ottawa West) and Gordon Towers (PC-Red Deer) said they we concerned over the names of two employees who had signing power over the Swiss bank account of one of the customers being blanked out in a document filed with the committee.

They were referring to a special letter from PISA to the auditors, Peat, Marwick, assuring them nothing illegal was taking place.

Henderson said Tuesday that ~~one of the employees~~ involved is S. R. Bradford, the PISA financial manager. He also was one of two company officers to sign the special letter.

Henderson also said appendices to the letter, listing the payments to customers, included a column on whether the customer country involved had currency controls.

When he looked over the copy of the appendices tabled with the committee, he said "they've taken out the column on the controls."

# VANDER ZALM QUOTED ACCURATELY: FRYER

The general secretary of the B.C. Government Employees Union, says he can find no evidence to support Human Resources Minister Bill Vander Zalm's claim he was "misquoted" in a recent attack on provincial government workers.

"If anything, a thorough study of the press coverage of Mr. Vander Zalm's statements made to a business gathering in Victoria on February 17 indicates the press presented a fair and accurate description of the minister's statements," said John Fryer.

He had earlier demanded an apology from the minister for saying many government workers were "lazy" and not putting in a full day's work.

Fryer had described the minister's statement as a "gratuitous insult" to the 33,000 people employed in government services. He said the original statements of Vander Zalm had indicated a fairly widespread problem among workers not putting in a full day's work.

But subsequent statements by the minister in the legislature in response to opposition questions indicated his statement was based on the survey of a single agency employing nine people who are not provincial government employees.

"And of these, the survay had only questioned the work habits of one or two individuals, yet Mr. Vander Zalm uses this skimpy information to create an image of a government service filled with people who are not doing their jobs," said Fryer.

He said the result of a BCGEU investigation into the minister's complaint of being "misquoted" showed the news media had indeed reported the speech and the response to questions at the Victoria meeting fairly and accurately.

"Which leaves us right back at square one — the minister owes the people who work for him an apology," said Fryer.


# STEPPING OUT
## WITH WOODWARD'S

Step into something nice, easy and cool-looking and you'll be worth a second glance as you see the sights of spring and summer in our City Sandals. Wide open to cool breezes and warm compliments. It's all a matter of proportion. For instance: our sandals spun slender. A little nude and a lot of knockout in pleats, knots and strippings for a bare and beautiful effect. The slim, low and lovely T-strap on a broad heel, or the smart espardrille, fast becoming the classic footwear for casual living. Yes, indeed, we have la creme de la creme of the crop in our vast selection. All really comfortable, soft and featherweight. Absolutely essential for every woman's wardrobe. So see us soon and be ready for a walk on the light side with comfort underfoot!

| | |
|---|---|
| A. Halter | 17.98 |
| B. Hurrah | 36.00 |
| C. Espadrille | 22.00 |
| D. Wedge T-strap | 11.98 |
| E. Stripping Sandal | 23.00 |
| F. T-strap | 23.00 |
| G. Straw Wedge | 24.00 |
| H. Sling sandal | 27.00 |
| J. Closed toe sling | 17.98 |
| K. Wedge sling | 12.98 |
| L. Low stack sandal | 16.98 |
| M. Low wedge sandal | 9.98 |
| N. Thong | 9.98 |
| P. Halter wedge | 27.00 |
| Q. Sling sandal | 24.00 |
| R. Slotted strap | 24.00 |

*Woodward's Ladies' Shoes, Main Floor*

Selection may vary at Branch stores.

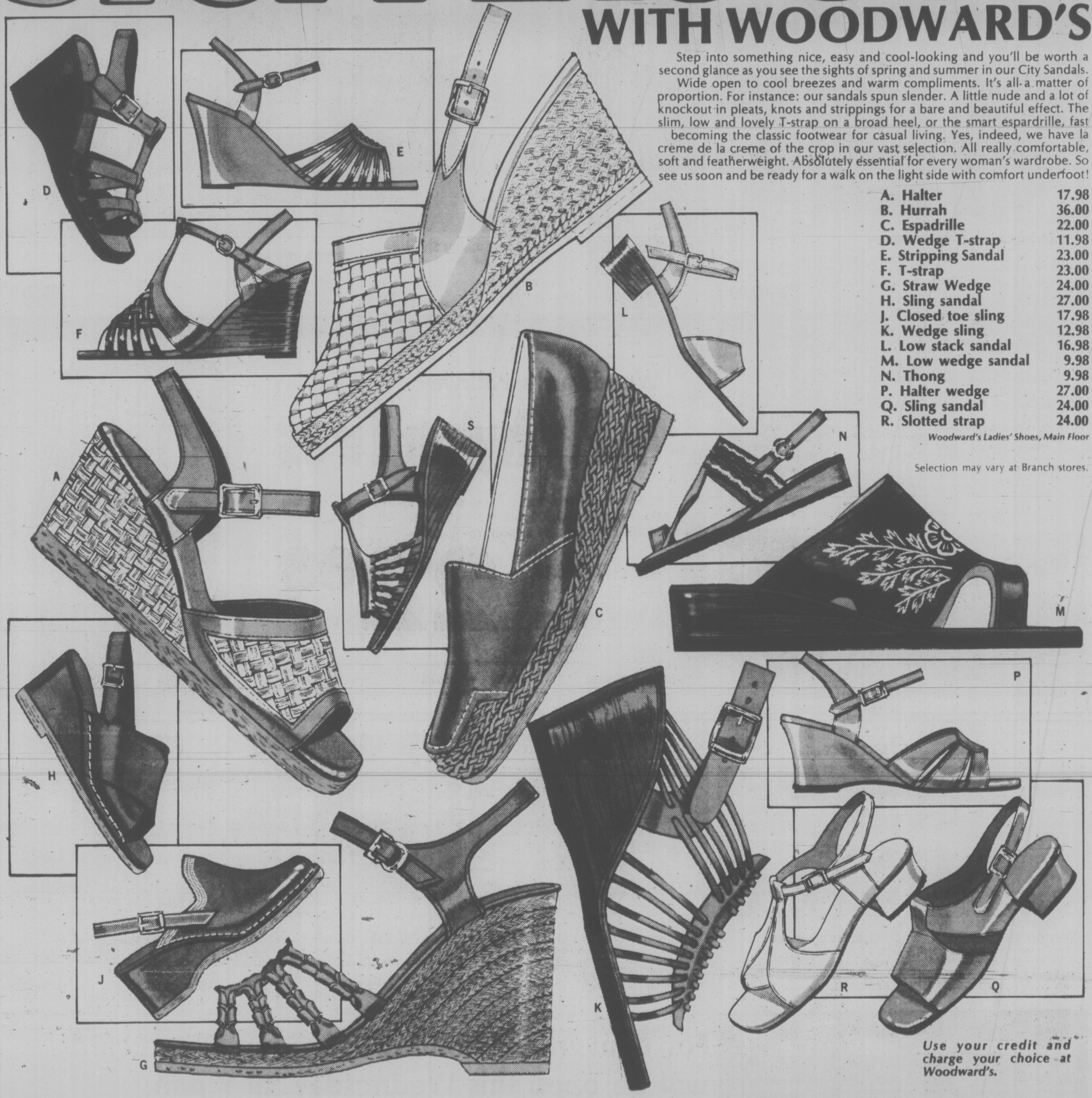


**Use your credit and charge your choice at Woodward's.**

Woodward's

*Woodward's Mayfair, phone 386-3322. EASTER STORE HOURS: 9:30 a.m.-5:30 p.m. monday, Tuesday and Saturday. Shop 'til 9:00 p.m. Wednesday and Thursday. Store Closed GOOD FRIDAY.*

# Woodward's 'Long Weekend' Sale!

## For all the jobs you've been saving for the holiday weekend. We have what you need at great savings!

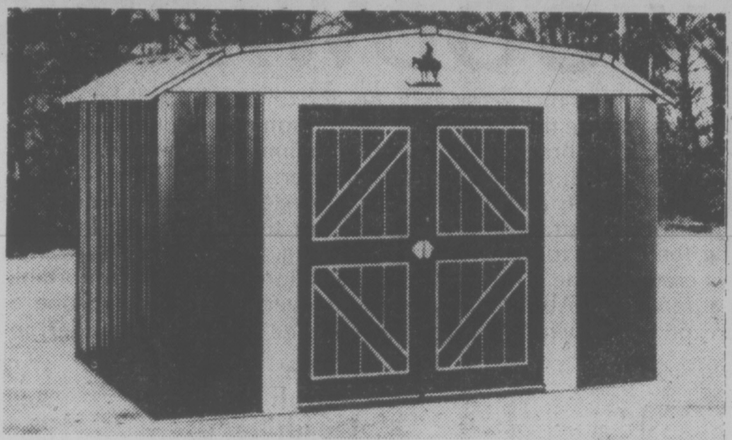

**Spacemaker Barn-Style Shed**
Approx. 10'x7'. A convenient all-season storage shed smart in appearance with its low profile, and easily assembled. Hot-dipped galvanized metal is weather resistant.
SALE PRICE ........ $229^{99}$

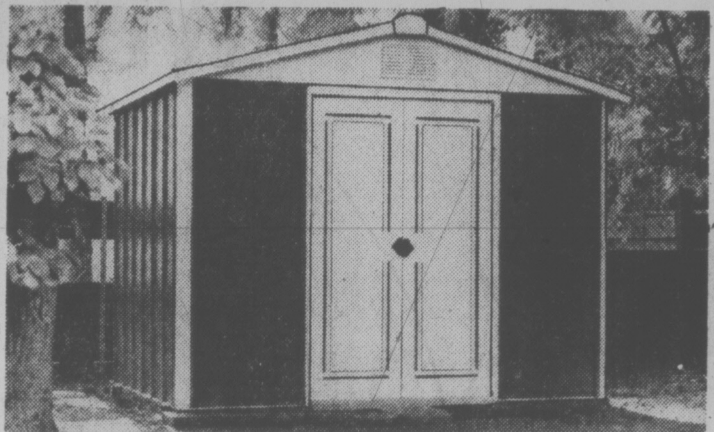

**Protect gardening tools in a Spacemaker Shed**
Tough Redwood embossed steel panels with baked enamel finish. Locakable door handles. Approximate sizes.
SALE PRICES:
10'x7' $249^{99}$ 8'x7' $189^{99}$ 8'x5' $169^{99}$

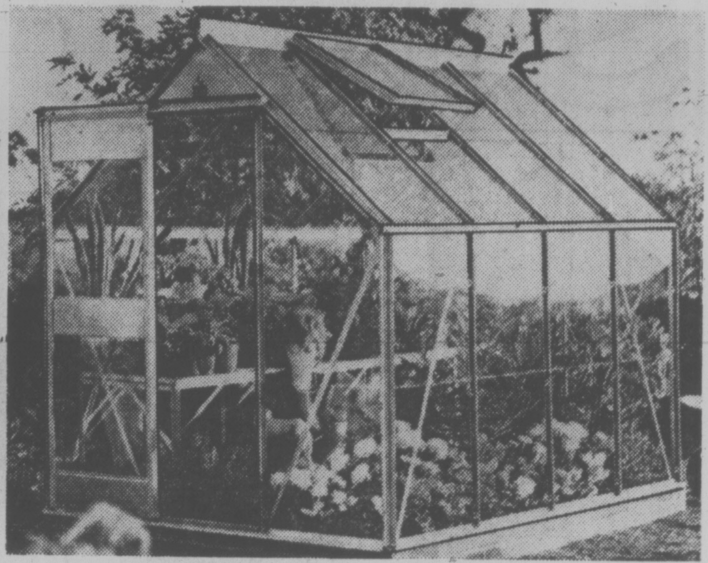

**Plants will flourish in an Eden Greenhouse**
Easy installation with clip-in glass panels. Sliding door. Roof ventilator and condensation channels. 4''x4'' cedar base recommended.
SALE PRICE ........ $489^{99}$

**Tank Sprayer**
2 U.S. gal. sprayer with brass pump, plastic hose, adjustable brass nozzle.
SALE PRICE... $18^{99}$

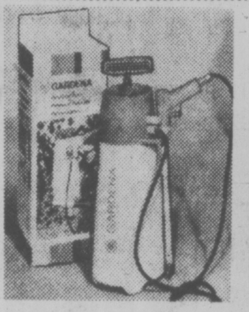

**Weston Garden Tools**
Choice of three: long handle shovel, D-handle shovel, D-handle spade.
SALE PRICE each ........ $4^{99}$

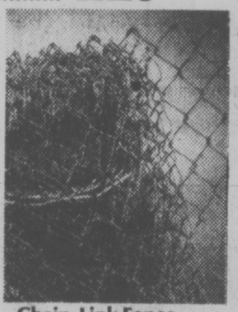

**Chain-Link Fence**
50' roll, green plastic coated.
SALE PRICES:
36'' $24^{99}$ 42'' $26^{99}$
25'x16'' Border $7^{99}$

**5 HP Tiller**
Does the job in fast time
5 HP SALE PRICE $269^{99}$ 2 HP SALE PRICE $169^{99}$
Add to your leisure time by getting the job done fast and efficiently. Chain-drive tiller with depth bar adjusting to 8''.

**16'' Turf Glider**
Deluxe hand mower with chrome deck and handle. 5 tempered steel blades. 16'' swatch. Low profile tires.
SALE PRICE ........ $54^{99}$

## Woodward's Parkway

# 4-Ply Nylon Tires

Economy priced top-quality whitewall tires of first-class construction. 20,000 mile warranty. Free flat repairs. Installation 99¢ each. By appointment only.

A78x13, C78x13, 600x12
SALE PRICE ........ $22^{88}$

E78x14, F78x14, G78x14, G78x15
SALE PRICE ........ $24^{88}$

Wheel Balance each ........ $2^{75}$ Valve Stems each ........ 98¢

Woodward's Tires and Auto Centres

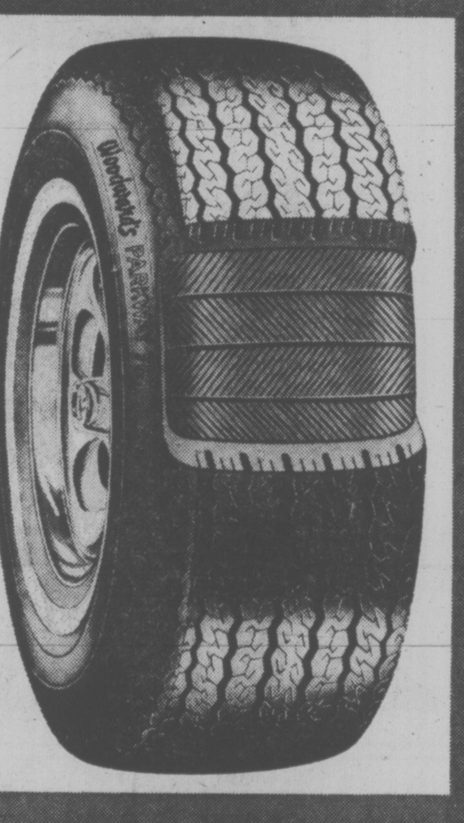

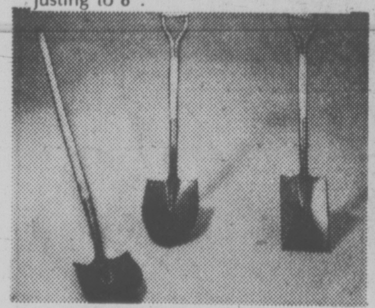

**Weston Garden Tools**
Choice of three: long handled shovel; D-handle shovel; D-handle spade.
SALE PRICE each ........ $4^{99}$

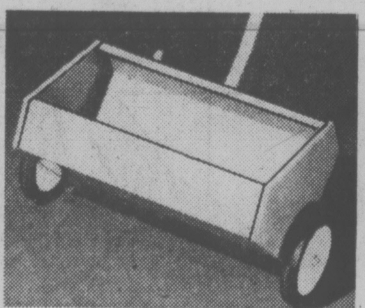

**Fertilizer Spreader**
16'' spreading width. Galvanized regulator, tubular steel handle.
SALE PRICE ........ $12^{99}$

**Woodward's Custom Color Flat Latex**
Wall and ceiling paint with smooth, soil-resistant finish. In hundreds of colors.
SALE PRICE...... Qt. $2^{99}$ Gallon $9^{99}$

**Woodward's Other Custom Color Finishes**
Interior Semi-Gloss Latex Enamel, Interior Semi-Gloss Alkyd Enamel, Exterior House Paint latex or alkyd.
SALE PRICE.. Qt. $3^{79}$ Gallon $11^{99}$

**Atlantic Latex Shingle Stain**
Good quality exterior stain for rough surfaces. Colours in green, red and brown.
SALE PRICE ........ Gallon $4^{99}$

Woodward's Hardware and Paint, Main Floor

**6-8-6**
Woodward's all-purpose fertilizer. 40 lb. bag.
SALE PRICE ........ $4^{99}$

**16-16-8**
Woodward's fertilizer. 40 lb. bag.
SALE PRICE ........ $5^{99}$

**Steer Manure**
Organic fertilizer. Weed-free and odourless.
SALE PRICE ........ $1^{66}$

**Bark Mulch**
Retards weed growth. 2 cu. ft.
SALE PRICE ........ $1^{99}$

## For convenient holiday shopping Woodward's will be open this Wednesday 'til 9 p.m.

1.00 Flat Rate Delivery Charge on Fertilizers 40 lbs. and over.

Store Hours: Wednesday and Thursday nights til 9:00 p.m.
Store closed Good Friday
Saturday 9:30 a.m.-5:30 p.m. Phone 386-3322.

**Woodward's**

Our flexible credit plans make it easy to charge your choice at Woodward's.

# COFFEE-LIKE DRINK COMES CHEAPER

WHITE PLAINS, N.Y. (UPI) — General Foods Corp., largest roaster in the U.S., Monday announced it is introducing a new beverage made from a blend of green beans and natural grains for "a smooth, mild coffee flavor" that is substantially cheaper than conventional coffee.

The new mellow roast beverage, available in both ground and instant form, will be test marketed in supermarkets in Denver, Grand Rapids and Detroit in May, a spokesman said.

Asked if the General Foods' new coffee-like drink was intended to combat consumer resistance to record high prices for regular ground and instant coffee, the spokesman said: "The beverage represents a broadening of our basic market and is not a particular response to the economic issue."

The wholesale list price for ground mellow roast, made from coffee beans and wheat, will be $2.46 a pound. General Foods' Maxwell House ground coffee, the leading brand in the nation, now wholesales for $4.21 a pound.

Instant mellow roast, available in two, four and eight-ounce jars, is a blend of coffee beans, bran, wheat and molasses. An eight-ounce jar of the new instant product will wholesale for $2.77, compared with $4.36 for an eight-ounce jar of Maxwell House instant coffee.

Both the ground and instant forms of the new beverage contain more coffee beans than natural grains, the spokesman said, and "taste similar to coffee."

The new ground product can be used in coffee machines and percolators in the same proportion as regular ground coffee. A teaspoon of instant Mellow Roast makes one cup of the drink.

Supermarket officials across the U.S. began reporting a decline in java sales as early as last fall when prices for one pound of ground coffee topped $2 a pound.

Tea sales also are picking up. A major research house said retail tea sales climbed 21 per cent in the first two months of 1977, while ground coffee sales recorded a gain of only 2 per cent.

Instant coffee, which offers savings of about 45 per cent over ground coffee, rose 13 per cent in the two-month period.

FOOD & nutrition

# Check the Prices And Start Baking

By HILDA BEASTALL

hilda beastall

Check the prices of baked goods at the store counter next time out. Make notes of what you would pay for a loaf of whole grain bread, a half dozen raisin or bran muffins, a pizza pie, a dozen peanut cookies, a coffee cake. If the total scares you, join the company of Canadians who for one reason or another have made home cooking both a pleasurable and profitable hobby.

For many who cannot get away from city pressures and noise by retreat to wilderness, home cooking offers a quiet and relaxing opportunity to create good food for the family.

Once a week a single homemaker or one with a family will find it not only saves money but provides food with high nutrition. Artificial colorings and flavorings, vast amounts of sugar and fats can be left out, with more emphasis being put on flavor from the less refined grains used, and use of fruits, nuts and herbs.

Beginning with the use of wholewheat flour, then adding wheat germ and wheat bran to bring total value near to the standards recommended by Canadian dieticians, it takes only a few recipes to start on a home baking course.

Home cooking leads to more satisfying meals, literally more pleasure in mealtimes, less bulk of food consumed, and a saving in dollars.

Making full use of the fuel consumed throughout the period of heating the oven is another challenge to meet. Ideas for "companion baking" will be found in these columns whenever electric oven heat is used for the featured recipe.

A bread recipe which takes a minimum of preparation, does not require kneading, is adaptable for a dessert dish, will make buns — this has been one of the requests to come my way during the past weeks.

So here is Quick Batter Bread. This makes one 9 by 5 by 3-inch loaf weighing 24 ounces (680 gms).

For those not familiar with making yeast dough, the method is given in detail. Clip the whole column for reference, not just the list of ingredients.

**QUICK BATTER BREAD**

- ¼ cup warm water
- 1 Tsp sugar
- 1 Tbsp (1 pkt) dry yeast
- 2 Tbsp soft margarine
- 1 Tbsp sugar
- 1 tsp salt
- 1 (generous) cup hot water one-third cup dry skim milk powder
- 1 small egg
- ¾ cup wholewheat flour
- ¼ cup wheat germ
- ½ cup wheat bran (bulk, not packaged)
- ¼ cup oat flakes
- 1½ cups unbleached flour

Measure warm water into large mixing bowl. Stir in 1 tsp. sugar, and sprinkle yeast on surface; let stand 10 minutes to "work" or bubble.

Next put hot water into small bowl. Add margarine, sugar, salt, milk powder. Stir to melt and blend. When this mixture cools to approximately that of the yeast mixture, blend two mixtures in the large mixing bowl. Add egg, beat in with wood spoon.

Measure all remaining dry ingredients into a dry bowl. Begin adding to liquid, about a cupful at each time. Beat with spoon, lifting spoonful high each time to incorporate air.

Mixture will be a stiff smooth batter except for roughness of oat flakes. The beating develops the gluten in the flour, and is necessary for the rising of the dough and a fine texture.

Have ready a very well greased 9 by 5 by 3-inch loaf pan (glass gives a lovely crust).

Spoon batter into pan; smooth top a little.

Now turn electric oven dial to about 95 deg. F. or 35 deg. C.

Put bread in oven to rise. After 10 minutes, turn heat off until bread has risen to double its height.

When about double, turn dial to hot, 220 deg. c. for 10 minutes, leaving the pan in. This will partially brown the top crust; cover with foil after this period of heat.

Reduce heat to moderate 177 deg.C. to finish baking, about 20 or 25 minutes.

When done the loaf will have shrunk a little from the pan sides and a knife will slide easily around the sides. The top, sides and bottom will be a golden brown.

Remove from oven at once, resting the loaf on a wire rack to cool on all sides. Cool before slicing. The loaf has a lovely crust.

The same quantity of batter makes several four-inch burger buns by baking in foil pans (re-usable many times); small buns when baked in large muffin pans; or the base for a fine dessert when baked in a 10-inch ring mould. Serve this warm, turned out on a large plate; fill centre and cover with fruit and juice according to taste. Makes a fine birthday cake.

For beginners in breadmaking this is the easiest recipe to handle. Also for people with less than perfect ease of hand and arm muscles, the quantities of flours is small enough that it can be stirred and even beaten with minimum effort.

Progress to more complicated recipes on a small scale when this one becomes thoroughly familiar.


ENJOY TENDER, JUICY AND DELICIOUS SIRLOIN and T-BONE STEAKS 1.59 lb. TOP QUALITY ALBERTA-GRAIN FED

TURKEYS (UTILITY) FRESH OR FROZEN AS AVAILABLE 79¢ lb.

ANOTHER WEEK AROUND FOR GOOD EATING RUMP ROASTS 1.29 lb. TOP QUALITY-GRAIN FED

•BOLOGNA BY THE PIECE 59¢ lb.
•GROUND BEEF (FRESH) 57¢ lb.
•BEEF LIVER (SLICED) 49¢ lb.
•SAUSAGE MEAT OUR OWN HOMEMADE 89¢ lb.

VICTORIA MEAT MARKET 625 JOHNSON 386-8491

LANGFORD MEAT MARKET 732 GOLDSTREAM 478-9567

•BREADED CUTLETS 1.49 lb. THE REAL THING-NOT MIXED
•WIENERS BULK STYLE 59¢ lb.
PORK SPARERIBS 89¢ lb.
•GROUND BEEF IN 30 LB. LOTS 53¢ lb. TOTAL 15.90

CHUCK STEAKS 67¢ lb. TOP QUALITY-GRAIN FED

PORK SIDES Average AVERAGE 60-70 LBS. WHILE THEY LAST 89¢ lb.

PRIME RIB ROASTS 1.19 lb. TOP QUALITY-GRAIN FED

TOP QUALITY — FREEZER BEEF — ALBERTA

BEEF SIDES (GRAIN FED) 83¢ lb.
BEEF HINDS (GRAIN FED) 1.09 lb.
BEEF SIDES (RANGE FED) 69¢ lb.
BEEF HINDS (RANGE FED) 99¢ lb.

•PRICES INCLUDE CUTTING, WRAPPING AND FREEZING
•PRICES EFFECTIVE WHILE PRESENT STOCKS LAST
WE RESERVE THE RIGHT TO LIMIT QUANTITIES
•30 DAY GUARANTEE ON ALL GRAIN FED FREEZER MEATS

CONGRATULATIONS TO: K. KELLER, 6225 HAWKES BLVD. and MRS. R. CLIFFORD, 980 IAN ST. WINNERS OF $20 GIFT CERTIFICATES



Jus·Rite PHOTOS

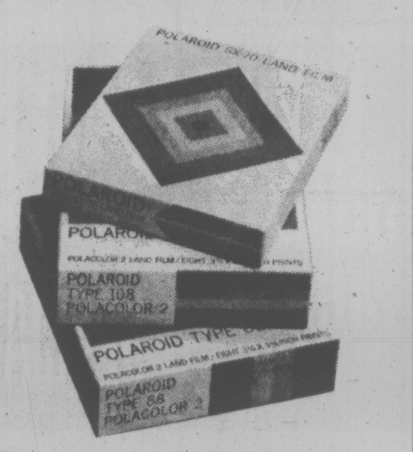


Color This Easter with Polaroid Film.
Polaroid's super color film for Easter pictures on Easter Sunday.

$6.99 Polaroid SX-70 Film Single Pack
$6.69 Polaroid Type 108 Polacolor 2 Film Single Pack
$5.65 Polaroid Type 88 Polacolor 2 Film Single Pack

CHARGEX — CERTIFIED PHOTOGRAPHIC COUNSELOR — master charge

716 Yates 384-8041
TOWN AND COUNTRY 383-4621
HILLSIDE CENTRE 595-8111
SIDNEY 656-6613
4—6

Jus·Rite PHOTOS



ego interiors SAVE ON SALE 2-23



SUNRISE HOLIDAYS
AGENTS FOR SILVERWING

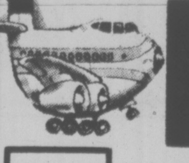

RENO!

FLY DIRECT FROM VICTORIA VIA PACIFIC WESTERN 737

7 FUN-FILLED NIGHTS!
1 hour and 40 minutes away
Accommodation, Transportation, Casino Packages, Transfers, Hotel Tax, Side Tours in some options, free refreshments and snack on flight, included in price! Flight tax $11.00 extra.

RENO "STAYPUT" MOTEL April 10, 17, 24 $169 each twin or double

RENO "STAYPUT" SUNDOWNER, PIONEER INN or PONDEROSA April 10, 17, 24 $219 Each twin or double

RENO—5 NIGHTS TAHOE—2 NIGHTS April 10, 17, 24 $219 Each twin or double

LAS VEGAS—5 NIGHTS TAHOE—2 NIGHTS April 10, 17, 24 $349 Each twin or double

LAKE TAHOE "STAYPUT" April 10, 17, 24 $239 Each twin or double

$139 ea. BY BUS FROM VICTORIA TO RENO APRIL 9, 16, 23 MAY 7, 14, 21 JUNE 4, 18, 25 twin or double

PHONE YOUR TRAVEL AGENT or SUNRISE HOLIDAYS 382-4271 VICTORIA
SUNRISE HOLIDAYS
4-2



Harrison draperies & fabrics

SPRING SAVINGS EXTRAVAGANZA CONTINUES...

Custom Made Draperies and Bedspreads

Our Specialty
Choose from our finest selection ever. Harrison has something for everyone and at affordable prices.

Visit a convenient Harrison store near you or call our Shop at Home Service. Our trained consultants will assist you with all your spring decorating ideas.

Because you're special... We're specialists.

FREE SHOP AT HOME SERVICE CALL TODAY
595-8114

Spring clean-up time means savings for you now at Harrison.

SAVE UP TO 50%
ON SPECIALLY REDUCED ITEMS

*We are now receiving our new spring merchandise and must clear our discontinued items.*
*You will find savings of up to 50% off on this special group of ready made draperies, bedspreads. Kitchen curtains and drapery material by the yard.*

ALL FIRST QUALITY MERCHANDISE
SHOP HARRISON TODAY AND CASH IN ON THESE OUTSTANDING BUYS
Shop early for best selection

Hillside Shopping Center 595-8114

## dear abby

# Finding Rebuilders A Difficult Task

DEAR ABBY: I can't believe the unemployment figures. On one side, people are screaming they can't find jobs. And on the other side, just try to find someone to do carpentry, painting or remodelling.

We've been trying to get someone to add a bathroom to our house, and were told we will have to wait for at least six months. My sister tried to get someone to remodel her kitchen, and she hasn't had any luck, either.

Everyone who does work like that is "busy" and can't get to it for another six months at least. That doesn't sound to me like there are a lot of unemployed people who are eager to get to work. Where are they? Something is wrong somewhere, Abby.—PUZZLED.

DEAR PUZZLED: National studies show an acute shortage of tradesmen capable (or willing) to undertake home repairs. Most of those qualified to do carpentry, painting or remodeling will accept only larger jobs. Few such craftsmen are to be found among the unemployed.

This particular shortage (estimated by the Wall Street Journal to be in the thousands) is causing a rush on community colleges and vocational schools by homeowners learning to do their own work.

DEAR ABBY: Bet you've never had a problem like mine. I'm in my middle 20s and I talk in my sleep.

It wouldn't be so bad, but my mother has a tendency to listen, and there are some things I'd prefer she didn't know about.

Is there something I can do about blabbing in my sleep?—TIPPING MY MITT.

DEAR TIPPING: Review your concerns. If you're worried about what you SAY in your sleep, better worry more about what you DO when you're awake.

DEAR ABBY: How do you address mail to couples who are living together but aren't husband and wife? I just can't address a letter to "Mr. Jack Jones and Miss Valerie Johnson." And it wouldn't sound too good to address it, "Mr. Jack Jones and Shack-up." I'm not condemning it, I'm just confused.

Can I just leave off the last names and address it to Jack and Valerie?

It is certainly a problem that needs to be put straight. How about it, Abby? Please give us old-fashioned folks some help.

D.D. IN SAN DIEGO

DEAR D.D.: Address mail to "Mr. Jack Jones and Valerie." Or "Valerie Johnson and Jack."

**For Men Only!**
**Now that we have your attention ladies . . .**
Why not hold your next banquet meeting in our beautiful new Banquet Room. Our prices are reasonable. Hey look us over.
James Bay Inn
270 Government
"Phone Friendly Flo"
384-7151
4-4

**WILLIAMS QUALITY MEATS**
SPECIALS
795 FORT ST.
384-0525
384-0526
PRIME RIB ROAST............1.89 lb.
MEDIUM GROUND ROUND......69¢ lb.
COTTAGE ROLLS..............1.49 lb.
Lean, Delicious
DELMONICO STEAKS 1.49 lb.
TURKEYS AND HAMS FOR EASTER
100% GUARANTEED FREEZER BEEF NO. 1 GRAIN FED
SIDES 99¢ lb. HINDS 1.19 lb. BARONS 1.09 lb.
4-6 PRICES INCLUDE CUTTING, WRAPPING AND FREEZING!

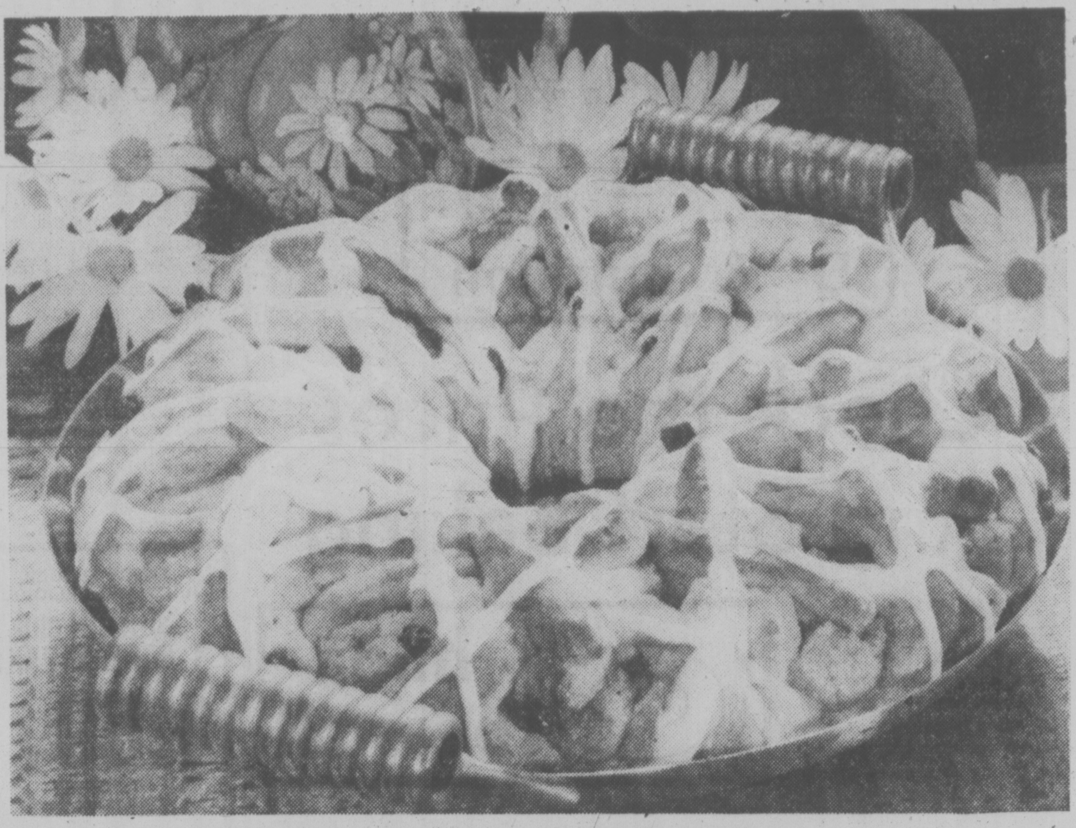

*Make your own Easter morning hot bread*

## indoor gardens

By LYNN and JOEL RAPP

DEAR READERS: Most of our mail deals with the more common plants available at nurseries and plant stores. Once in awhile, however, we get a letter about some extraordinarily exotic and rarely seen plant and, even though you might never see it yourself, we thought you might be interested in the origin and care of the Chenille plant (Acalypha hispida), a specimen of which was acquired by a reader in Spokane, Wash., who wrote us about its care.

This plant is native to the East Indies, and really needs that kind of tropical climate to do its best. (Spokane would be very near the bottom of the list as a place for this plant to do well, either indoors or out.) Actually, since it's better suited to outdoors (or greenhouse growing), you can expect this plant to grow to heights of as much as 10 feet, with heavy, broad, rich green leaves. It does bloom — hanging clusters of flowers that can reach lengths of a foot or more.

If you've got a Chenille plant and it does bloom, look for the blooms to start around the end of May or the beginning of June, with perhaps a scattering of blooms throughout the rest of the year. If you want to make it a houseplant, it will require heavy pruning. As we said, we doubt you'll ever run into one unless you're lucky enough to make a trip to the East Indies, but just in case, you'll be ready.

# Ring in Easter Morning

## Mary Moore

By MARY MOORE

Do something different for Easter this April instead of buying expensive Hot Cross Buns. Make a ring of sweet bread and decorate it with crisscrossed icing.

Because we wanted two: one for our Easter morning breakfast and one for a senior couple who are our neighbors — I have given the double recipe. Make one for Easter morning and one for a friend or the freezer.

**EASTER RING WITH CRISSCROSS ICING**
(two)

NOTE: If you need only one ring cut all ingredients in half. However we advise you to make two for one could be frozen.

1½ c. milk (could be ½ c. skim milk powder mixed with 1½ c. water)
¾ c. margarine (room temperature)
½ c. sugar
2 tbsp. granular yeast
2 ts. salt
1 c. wheat germ
4 eggs
2 tsp. cinnamon
½ c. raisins
5½ c. all-purpose flour (divided — see below).

Heat together the milk and margarine until warm to touch — warmer than lukewarm (margarine does not have to melt completely). Pour into a large bowl and stir in sugar, then sprinkle yeast over top. Give it one stir and let stand until yeast is bubbly on top — about 10 to 12 minutes. Add salt, wheat germ, eggs, spices and raisins. Add about 4 cups flour and beat 5 minutes until very well mixed. Sprinkle board with remaining flour, turn dough out on it and knead it in until you have a smooth and elastic dough — about 5 minutes. You will probably knead most of the flour in. Return to oiled bowl and let rise until doubled.

Turn out on board and shape into oval and cut in four even quarters. Roll each piece beneath your palms until it is about 20" long. Place TWO on greased round pan — I used pizza pans. Press and fasten two ends together then coil them together, to make a fat two-stranded rope. Fasten ends tightly together to form a ring.

Repeat with remaining two pieces of dough to make a second ring. Cover both loosely and let rise until doubled. Bake at 350 deg. Fahr. about 25 to 30 minutes until golden.

When rings are cool decorate them with plain icing made with 2 cups icing sugar and just enough water to make of consistency to drizzle. Then using a tiny coffee spoon drizzle lines of it in crisscrosses all around tops of both rings. If you care to, decorate with yellow and pink jelly beans and stand a little Easter Bunny in the centre of the ring.

## Common ₵ents

By KATE MacQUEEN

Before you pick out the least-expensive shiny pancake flipper or cooking spoon displayed in a store, ask yourself how long you want it to last. Chrome-plate, on most inexpensive utensils, wears off if you give it much use daily. Mine looked worn in less than a year. And then comes the rust where once there was chrome. Stainless steel utensils cost more but can last a lifetime.

★ ★ ★

Parsley, sage, rosemary, thyme — if you use them often, check the price per ounce at an herb shop or any store that sells herbs and spices "in bulk." An ounce of parsley fills more than a pint jar. Buy an ounce of bay leaves, and you will want to share them with your neighbors. But not all "bulk" seasonings are less expensive. Before you shop at the "bulk" store, jot down the prices on the herbs and spices containers in your cupboard.

★ ★ ★

Don't use a catalytic-type camping heater indoors. You can't see the flame, because it burns alcohol or LP gas. But these units use a tremendous amount of oxygen, creating a real danger of asphyxiation. And even though they aren't supposed to give off carbon monoxide, some such heaters do. After all, they were made for camping . . . outdoors.

Montague BRIDGMAN Ltd.
China Crystal Gifts
811 Government St 383-0821

**The CANADIAN CANCER SOCIETY**
under the auspices of the
**VICTORIA TIMES**
PRESENTS
AN OPEN FORUM ENTITLED
**"CANCER — A Family Affair"**
The forum will deal with the necessity of open discussion within the family about the disease and related symptoms leading to early diagnosis and treatment.
**MONDAY, APRIL 18th at 8:00 p.m.**
(DOORS OPEN AT 7:30)
**NEWCOMBE AUDITORIUM**
(PROVINCIAL MUSEUM BUILDING)
FREE TICKET ADMISSION—LIMITED TO 500 PERSONS
TWO FILMS WILL BE SHOWN
***CHECKPOINT and *B.S.E.**
*Both films will deal with the family problem of talking openly and freely about their personal concerns on this subject, fears and attitudes, and will be followed by a question and answer period involving the audience.
**PANELISTS**
- Dr. Peter Coy—Director, Victoria Cancer Clinic
- Dr. Gordon Lott—Physician and Surgeon
- Dr. Malcolm Brigden—Medical Oncologist
- Mrs. N. Barber, R.N.—Victoria Cancer Clinic
- Wilfred Burton—Executive Officer, Cancer Society

Tickets may be picked up at the Victoria Times commencing Wednesday, April 6th, or the Canadian Cancer Society's Office at 857 Caledonia, Victoria,—or—by mailing the coupon below to Victoria Times, Editorial Department, Box 300, Victoria, V8W 2N4. No telephone calls, please.
PLEASE SEND ME .............. FREE TICKETS FOR THE OPEN CANCER FORUM
NAME: ..............................
ADDRESS: ..............................
.............. ZIP CODE ..............
4-5

**Decorate an Easter Cake The Wilton Way**

Wilton is full of surprises for Easter with a collection of cake pans.
A bunny, a lamb or a big Easter egg—all fun to bake and decorate for your holiday celebration. Each pan takes just one cake mix and easy-to-follow decorating directions are included.
And for kid-sized treats there's the Egg Minicake Pan that bakes up a basket full of little egg-shaped cakes you and the children can decorate together! So take your pick and start a happy tradition for your family with any of our special Easter cake pans. It's fun to decorate Easter cakes the Wilton Way.

*See All Our Wilton Cake Pans and a complete line of Accessories and Ideas at:*
**THE PANHANDLER**
HARBOUR SQUARE
910 GOVERNMENT PHONE 388-7133
OPEN 9:30 to 5:30. THURS. & FRIDAY 9:30 to 9:00 P.M.
4-6

**INVENTORY REDUCTIONS**
MEN'S AND LADIES' WEAR
**30% OFF TO 50% OFF**
MEN'S
Suits—Pants—Sweaters—Jeans
Vests — Shirts
LADIES'
Dresses — Skirts — Blouses
Sweaters — Long Dresses
GUYS AND GALS SEAFARER JEANS $5.00 PR.
THE ENTIRE MEN'S STOCK OF MALE BOX FOR JEANS IS ON SALE AT THE BOUTIQUE
**615 YATES**
She BOUTIQUE
victoria male box for jeans
615 YATES 383-8811
4-6

# Study Linked Food, Migraines

By RUTH FREMES and ZAK SABRY

**eating right**

One in every 10 Canadians suffers from some form of migraine headache. The excruciating pain and accompanying illness is a familiar syndrome to many. There are some sufferers, however, who could forecast an attack and avoid it simply by watching the attack and systematically recording all the food and drink consumed 24 hours prior to it.

A large scale study of migraine sufferers in Britain in 1975 found that certain foods and, for some people, fasting would trigger migraine headaches.

In that study, 1,833 women, who were migraine sufferers, volunteered to be interviewed and to record in detail all the foods and beverages they had in the 24 hours prior to spontaneous migraine attacks. The study dealt with 2,313 attacks that hit 1,833 women. The investigators were satisfied that the volunteers were meticulous in recording the diet information.

They found that 95 per cent of the attacks were triggered by one or more foods. The main foods implicated were chocolate, cheese, citrus fruits and alcohol. Fasting was also found to be a sensitizing factor in two of every three attacks.

Diet is not the cause of migraines, but many attacks could be prevented or their severity lessened if you watch the foods you eat and the beverages you drink. You have to study yourself closely, just like the volunteers in this study. At the start of a migraine, record the foods and drinks you had in the 24 hours before. Record also the times of eating. If you notice that a specific food is likely to precipitate an attack, try to eliminate and substitute another that gives you the same level of nourishment. For example, if you find that you react to citrus fruits and juices, try another source of vitamin C, like strawberries, cantaloupe, tomatoes, cabbage or cauliflower. You may even try a vitamin C supplement of 50 milligrams a day.

If it's cheese, you are likely to find that only hard, old cheeses are the sensitizing ones. Most likely, soft cheeses that have not fermented, such as cottage cheese and feta cheese, do not trigger migraines. You can safely switch from one kind of cheese to another; the nutritional value of all these cheeses is about the same.

Chocolate and cocoa — you can safely do without. If you drink chocolate milk, change to white milk. Chocolate bars can be dropped from your diet and you'll be all the better for it.

The same could be said for alcohol. You can certainly do without a drink, especially if the price, otherwise, is a migraine. Migraine sufferers can be thankful, for at least they will never become alcoholics. The punishment is too severe. In some migraine sufferers, certain alcoholic beverages affect them more severely than others.

All these foods, cheese, alcohol, cocoa, etc., contain certain substances called tyramine and phenylethylamine and it is thought that migraine sufferers are unable to break down these substances, while others who do not get migraines are able to break them down and eliminate them from their bodies.

The researchers emphasized the importance of eating at regular mealtimes. Many attacks followed day-time fasting of five-eight hours. This happens most often with people who skip meals deliberately, or get carried away on shopping expeditions, or fall victim to car break downs or flight delays. Another social situation that often leads to fasting is going from lunchtime till 8 or 9 p.m. without eating in anticipation of an evening dinner party. In their report, the researchers tell the story of one of their volunteers who wrote, "I have been advised to avoid all milk products, eggs, fish, fruit, meat, cheese, sweet foods, tea and coffee, yet I still have severe attacks." It turned out that her attacks were due to daytime fasting. She, obviously, was at a loss to find something to eat!

Listen only to your doctor; test which foods trigger your attacks and discuss your findings with your doctor; seek the help of a nutritionist to substitute for the foods you have to drop. You may get more information from The Migraine Foundation, 390 Brunswick Avenue, Toronto, Ontario, M5R 2Z4.

DENTAL HEALTH MONTH

# Primary Teeth Also Important And Require the Best of Care

**This is the third in a series of six articles on dental health published by the Times, in cooperation with the Victoria Committee for National Dental Health Month 1977, in observance of April as Dental Health Month.**

Q—According to our dentist, my daughter lost a baby tooth early so that the permanent tooth is not ready to appear. Can't I just wait until the second tooth comes in?

A—The primary teeth should be given the best of care because they assist in the chewing of food, contribute to facial development and expression, preserve space for the incoming permanent teeth, and serve as part of the child's speech apparatus until the permanent teeth erupt. A child usually keeps the last of his primary teeth until he is 11 or 12 years old.

As your child approaches the age of six, her jaws grow and provide room for the permanent teeth. The roots of her primary teeth slowly dissolve in a process called resorption, while the permanent teeth develop in preparation for their eruption. When a permanent tooth is fully formed and ready to erupt, the primary tooth that it will replace should simply loosen and come out of the jaw by itself.

A healthy tooth serves as a natural space maintainer. When a primary tooth is lost prematurely, the space tends to close unless a space maintainer is inserted by the dentist.

Also, premature loss of primary teeth may cause the permanent teeth to erupt out of their proper position or become impacted and fail to erupt at all.

In some instances, the dentist may want to observe the space regularly to determine whether a space maintainer will be needed.

# NO NEED TO FEAR SURGERY AT 71

By LESTER COLEMAN, M.D.

**your health**

I'm in remarkably good health for a man of 71 years of age. I would feel somewhat ridiculous if I discussed this problem with my doctor. I have a recurring fear that if I ever needed surgery it would be deadly at my age. — Mr. N. T., Ken.

Dear Mr. T.:

I truly hope that I can remove your anxiety. Before I do I would like to emphasize to you and to my other readers that there should be no problem that could be considered "ridiculous" by doctors.

The remarkable advances in anesthesia, the use of preoperative antibiotics, and the constant monitoring of the heart and lungs with electronic devices during surgery makes an operation safe at almost any age.

Intensive care units and recovery rooms have added enormously to the survival rates, even under the most delicate circumstances.

I do hope that you never need an operation. I hope, too, that you will eliminate the fears that distress you unnecessarily.

★ ★ ★

Is ringworm a real infection or is it a descriptive term? — Miss M. M., Wash.

Dear Miss M.:

Ringworm is a distinct skin disease caused by a fungus. There are a number of different types of ringworm, usually named after the area of the body that is involved The scalp, groin, feet, beard and nails can be affected.

This condition is definitely contagious, Therefore, precautions in gyms and swimming pools must be carefully established. There are now some excellent drugs, applied locally, and others taken by mouth, which can control and cure ringworm.

★ ★ ★

When I eat shrimp or clams I break out in hives. I love them. Is there any way that I can be made less allergic to them? — Mr. F. B. G., Calif.

Dear Mr. G.:

I, too, love them and feel sorry for anyone who is allergic to these tasty tidbits. I doubt that there is any way of desensitizing you. Yet consultation with a specialist in allergy may reveal some way that can minimize the aftereffects of such gustatorial indulgence.

## Stamps To Be Sold

LONDON (AP) — A stamp collection owned by the late international jeweller Claude Cartier and valued at $680,000 will be auctioned off here April 21. The auctioneer, stamp dealer Stanley Gibbons Ltd., said the collection included the Miss Rose of Blankenberg envelope bearing two British Guiana 1851 two-cent rose stamps.


THE ROCKHOUND SHOP
777 CLOVERDALE 388-5341
TUES. TO SAT.

Bare your beautiful feet in Amalfi's. They're in now, straight from an Italian spring, so catch them while you can.

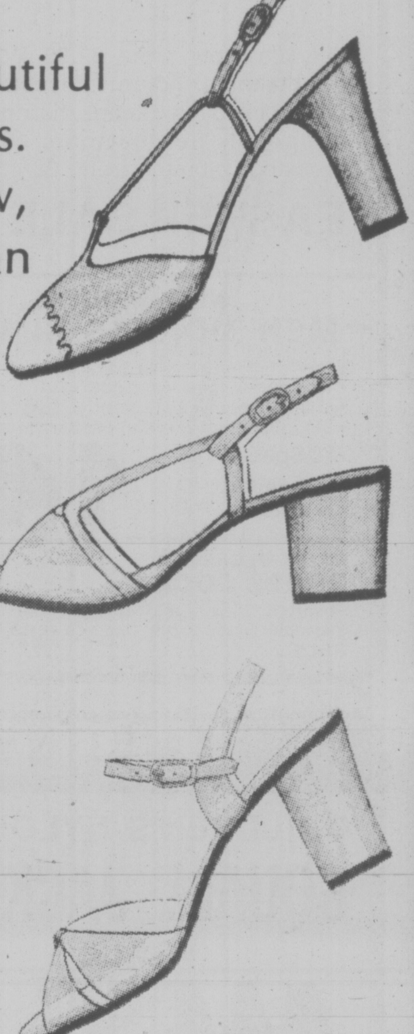

Light, airy, classy.
Exquisitely made, as usual.
Our stock of new Amalfi sandals is now complete.

We describe just a few, from the top:
Togo — high heel dress sling in navy calf with fog tip, or biscuit calf with bone tip. $70.

Caverna — beautiful fitting, elegant sandal, in white, putty, navy, green or red calf. $40.

Gigino — delicate knotted vamp sandal in white, navy or black patent. $42.

Munday's
1203 Douglas St. 383-2211
4-6

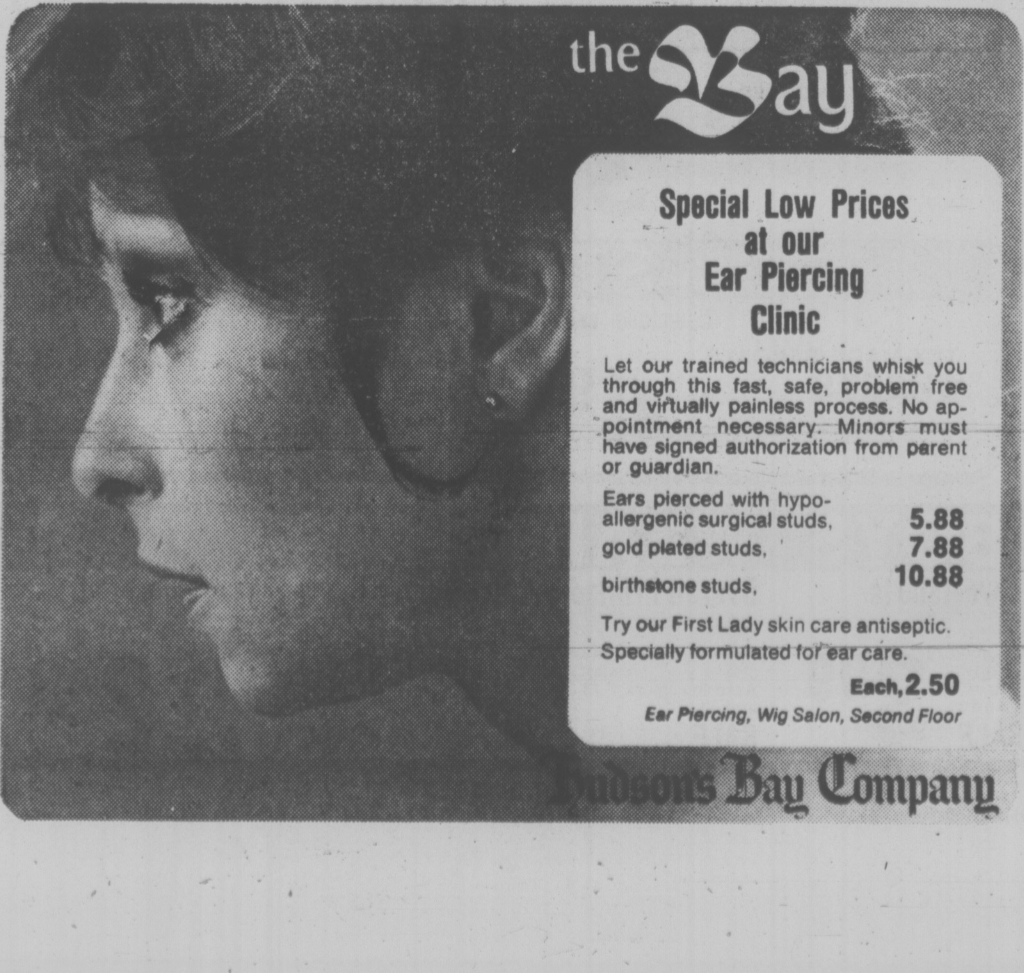


IGA
At Colwood Corners
1860 Island Highway
Prices Effective April 6, 7, 8, 9
We Reserve the Right to Limit Quantities
OPEN 9-9 (INCLUDING SUNDAY)

| | |
|---|---|
| GRADE B YOUNG TURKEY lb. 79¢ | READY TO SERVE HAM SHANK PORTION lb. 99¢ |
| GRADE A BEEF SIRLOIN TIP ROAST lb. 1.49 | GRADE A BEEF SIRLOIN TIP STEAK lb. 1.79 |
| HAM STEAK lb. 1.39 | MAPLE LEAF SAUSAGE MEAT lb. 69¢ |
| PURITY ALL PURPOSE FLOUR 20-lb. bag 2.09 | 4-STAR TOMATO JUICE 48-oz. tin 59¢ |
| CARNATION COFFEE MATE 16-oz. jar 1.15 | KRAFT—CANADIAN SINGLE CHEESE 2 lbs. 2.79 |
| SNO CAP GREEN PEAS 2-lb. bag 59¢ | JOY LIQUID DETERGENT 32-oz. 89¢ |
| TETLEY TEA BAGS pkg. of 144 1.99 | SUCCESS PEACHES 28-oz. tin 53¢ |
| BOSTON LUNCHEON BEEF 12-oz. tin 69¢ | LUMBER JACK PANCAKE SYRUP 44-oz. 1.19 |
| SWANSON—BEEF, CHICKEN, TURKEY MEAT PIES 8-oz. 2/99¢ | OVEN FRESH HOT DOG OR HAMBURGER BUNS doz. 59¢ |
| HUNT'S STEWED OR WHOLE TOMATOES 2 14-oz. tins 69¢ | RUPERT BRAND BATTER COD FISH 32-oz. 1.89 |
| SQUIRREL PEANUT BUTTER 3-lb. tin 1.89 | BRAVO THICK SPAGHETTI SAUCE 2 14-oz. tins 79¢ |
| HEINZ CATSUP 32-oz. 1.19 | VIVA TOWELS pkg. of 2 89¢ |
| CASHMERE BATHROOM TISSUE 4 roll pkg. 79¢ | NABOB STRAWBERRY JAM 48-oz. 2.29 |
| CAN. No. 1 U.S.A. GREEN CABBAGES lb. 19¢ | CAN. FANCY McINTOSH APPLES 6 lbs. 1.00 |
| B.C. CEE GRADE PEARS lb. 10¢ | LOCAL No. 2 GEM POTATOES 50-lb. sack 2.19 |

# Souffle: Serve in Noble Fashion

## tiny bennett

One dish that draws gasps of admiration when served in noble fashion, is the souffle — an economical and fairly simple dish to prepare.

The problem is there are no short cuts to a souffle, there is a bewildering range of receipes and some people have brought this dish to such peaks of perfection that it tends to make one think that it takes years to learn how to cook them.

Carrier, in his great book The Robert Carrier Cookbook, tells an amusing story on this score.

Invited to what he thought was a casual, potluck luncheon in Paris, he turned up in slacks and sports jacket and to his horror discovered that everything was in the grand manner, including the first dish which was a magnificent souffle au turbot, in which the fish was centred in an impressively risen souffle.

Since a souffle rises on expanding air beaten into the mixture, Carrier was stunned with admiration as to how the chef had made it support the weight of the whole fish with the oven browned head and tail sticking out each side.

Now that's all very fine but such dishes do tend to scare off people, when in fact if the rules of preparation are closely followed, fine cheese, salmon, or vegetable souffles are not at all difficult to produce.

In France, a savory souffle is usually served at the beginning of a meal but for people who are not strong on desserts, a fine savory cheese souffle can be a delight to follow the main course. But no matter if it is served first, last or as the main course with green vegetables, hot crusty bread and butter, this is one challenging dish that all homemakers should conquer.

If for no other reason, it will give confidence in the kitchen.

A third type of souffle is chilled. This is not a true souffle but a mousse, yet, called "souffle froid" because it looks like one.

But let us here deal with the more popular version of the savory souffle — the CHEESE SOUFFLE. Master this and then the only limit imposed is that of your own imagination in the use of cheese, fish, shellfish or pureed vegetables.

Here are the basic rules:

The base of all souffles is a rich, smooth sauce.

Egg yolks are beaten one at a time into the hot sauce.

The egg whites must be beaten until they will stand up in stiff peaks from the tip of your whisk.

There must be no egg yolk, not even a speck, in the whites, because they won't beat stiff.

You need a slow oven (325-350) that retains an even heat.

The souffle mix must not be runny when it goes into the oven.

A souffle goes straight from the oven to the table to be eaten at once.

**TINY'S TRADITIONAL CHEESE SOUFFLE**

Melt two tablespoons butter in a very heavy saucepan on low heat, add two tablespoons plain flour little by little and stir with a woooden spoon to a smooth mix. The heat should be low enough to prevent the butter from browning.

Pour in 10 ounces of hot milk, stirring constantly until the sauce is very thick and smooth. Remove from the heat and beat in five egg yolks one at a time. Between each yolk, add all but one tablespoon of five ounces grated cheese. Simply add egg yolk, beat, add some cheese and beat and so on, off the heat, so the eggs don't curdle. Cook until the cheese melts but don't allow the sauce to boil. Add salt and pepper to taste. Remove from the stove and allow to cool slightly.

In any but an aluminum bowl, beat six egg whites for one minute than add ½ teaspoon cream of tartar and beat until the egg white will stand up in a peak from the tip of your beater. An electric beater is a real time-saver here. (Aluminum beating bowls are a no-no, because they turn the egg whites a horrid grey color.)

Carefully fold the egg whites into the warm sauce mixing very gentle so that the trapped air doesn't escape. It is this air expanding in the heat that makes the souffle rise.

Pour and scrape the souffle mix into a heavily buttered souffle or casserole dish, level the top with a knife, sprinkle over the top the remaining tablespoon of grated cheese and put in the middle level of a 350 oven until golden brown and well risen. Depending on your oven, this will take from 35 to 45 minutes and the oven must not be opened for at least the first 20 minutes.

Test that the centre is done when it has risen and nicely browned, by carefully sticking a clean knife down through the sides of the souffle all the way to the lower centre. If it comes clean, eat it right away, if the knife shows moist mixture, close the oven door carefully and cook on until the knife does come clean.

# BRIGHT IDEAS TO TEMPT BREAKFAST SKIPPERS

Even if you're not about to toss around a volleyball or stretch your mind over a quiz, you still need a good meal to get you feeling on top of things. Nutritionists agree that there is no better way to begin an active day than with a nutritious breakfast.

To solve the problem of the breakfast skipping syndrome, face the facts. In the morning, the body's supply of glucose, or blood sugar, which is the basic fuel for the brain and central nervous system, is at its low point for the day.

At least seven hours, or more likely 10-12 hours, have gone by since your last meal. The body needs food to produce glucose, and after a long night's fast, there is less raw material left for the glucose-making machinery to utilize.

That's why a meal at the beginning of the day is so important. Keep in mind that no one food needs to or was ever intended to, supply all of the required daily nutrients in the recommended amounts. That's why it's important to select a variety of foods at every meal.

So what can be done for the inveterate breakfast skipper? Break away from the ordinary — be creative. Since more people find their first meal of the day uninteresting, they'd welcome any change. Here are some bright ideas that will surprise appetities.

- Top fruit salad or grapefruit sections with frozen berries.
- Make a breakfast shake with milk, vanilla ice cream and fruit or fruit preserves.
- Serve an egg and a slice of luncheon meat or cheese in a hamburger bun.
- Stir chopped fresh or canned fruit (peaches, apples, blueberries) or nuts into pancake batter and serve with your favorite topping.
- Make French toast with a new bread — cinnamon, raisin, French or Vienna and serve with maple syrup.
- Perk up whole grain or enriched cereals with raisins, chopped nuts, flaked coconut or fresh fruit.
- Top corn or wheat flakes with vanilla ice cream and fresh or frozen strawberries, blueberries, or peaches, and a little milk.
- For breakfast eaters on the go, have a bran muffin, a piece of cheese and an orange.

Just make up your mind to spend a little extra effort on the morning meal ,and you'll see how a super breakfast can bring out the best in you.


OXFORD FOODS
271 COOK STREET
Open Daily 9-9, Saturday 9-7, Sunday 10-6
PRICES EFFECTIVE
WED., APRIL 6 to SAT., APRIL 9
We Reserve the Right To Limit Quantities

Devon BACON lb. 99¢
Maple Leaf WIENERS lb. 69¢
M.J.B. COFFEE 2 lb. tin 5.99
Crisco SHORTENING 3 lb. tin 1.69
CARNATION COFFEE MATE 16-oz. jar 1.19
NABOB TEA BAGS 125 bags 1.99
NABOB MARMALADE 48-oz. tin 1.79
WELCH'S GRAPE JUICE 40-oz. bottle 99¢
JUBILEE LUNCHEON MEAT 12-oz. tin 69¢
GOLD SEAL FLAKED TUNA 6-oz. tin 59¢
VELVET ICE CREAM 3 pint plastic 1.49
YORK'S FANCY CREAMED CORN 14-oz. 2 tins 69¢
DAD'S COCONUT COOKIES 16½-oz. pkt. 79¢
9 LIVES CAT FOOD 5 6-oz. tins 1.00
CANADA NO. 1 FANCY McINTOSH APPLES 6 lbs. 1.00
Canada No. 1 U.S.A. BROCCOLI lb. 33¢

Fields
SALE: WED., THURS., SAT. APRIL 6, 7, 9
WHILE QUANTITIES LAST
MORE EASTER SAVINGS
master charge THE INTERBANK CARD
CHARGEX

LADIES' WEAR
LADIES' CANADIAN-MADE PANTCOATS
Sale .... 24.99
Reg. 29.98 to 32.98
Polyester and cotton with rayon lining. Embroidered yokes and pockets, button or zipper fronts, buckle belts. Choice of styles, newest shades. 10-20 and half sizes.

LADIES' FASHION SWEATERS
Newly arrived fashion pullovers and cardigans, latest spring styles. Assorted colors. Teens' and Women's sizes S.M.L.
SALE .......... 5.99

LADIES' SLEEPWEAR
Long nylon gowns in prints and solids. Lace trims. S.M.L.
SALE .......... 4.44

LADIES' AND TEENS' MUSLIN TOPS
Latest short and long sleeve styles, cotton and cotton/polyester blends. Solids and prints.
SALE .......... 2 for $10

MEN'S WEAR
NEW ARRIVAL ... MEN'S KNIT BLAZERS
Everyday low price 39.99 Polyester doubleknits, some polyester/wool blends in solids, tweeds, herringbone, donnegal heathertone. Single-breasted, 2-button front. 36-46.
EASTER SALE ..... 29.88

NEW ARRIVAL MEN'S DRESS SLACKS
• 100% Fortrel polyester gabardine finish
• Top quality Canadian-made
• 2 front top pockets, 2 back pockets
• Non-slip in waistband to keep shirts in.
Special Easter Offer 14.88

NEW ARRIVAL MEN'S SPORT SHIRTS
Long sleeves, perma-press polyester/cotton. Top quality Canadian makers. Engineer stripes, asstd. geometrics, block check patterns, some patterns and prints. S.M.L.XL.
SALE .......... 7.88

MEN'S McGREGOR DRESS SOCKS
Assorted plains and ribbed. Machine washable. Great colors. One size 10-13.
SALE .......... PR. $1

MEN'S COLORED BRIEFS
Polyester/cotton blend. Fly front, taped seams. S.M.L.
SALE .......... PR. $1

SHOES
DOWNTOWN STORE ONLY
LADIES' SUMMER SANDALS
Mule styling, beige, white, denim patch pocket or natural patch pocket.
Reg. 5.98 pair .......... SALE 4.44

LADIES' SANDALIZED LEATHER PUMP T-STRAP STYLING
Brown or black.
Reg. 12.88 pair .......... SALE 9.88

LADIES' TENDER TOOTSIES
Assorted styles and colors.
Reg. 9.95 SALE .. 6.88
Reg. 11.95. SALE .. 8.88

MEN'S TERRY CLOTH PATIO SLIPPERS
Machine Washable.
Reg. 3.77 Sale 2/3.00 or 1.99

CHILDREN'S WEAR
CHILDREN'S NYLON SQUALL JACKETS
SALE 4.44
KIDDIES' 4-6X Sale ....... 3.44
INFANTS' 12-24 mos. SALE ...... 2.44
Spring special! Lightweight nylon shell, hooded flannel-lined body.

KIDDIES' 2-6x COVERALLS
Boys' and girls' styles, polyester or stretch denim. Assorted colors.
SALE .......... 3 for $10

KIDDIES' 2-6x POLYESTER PANTS
100% polyester pants, assorted novelty prints. Boys' and girls' styles.
SALE .......... 2.22

KIDDIES' 4-6x HOODED SWEATSHIRTS
Soft acrylic knit, zipper front. Assorted plains shades.
SALE .......... 3.88

KIDDIES' SHORT-SLEEVE T-SHIRTS
Super for spring or summer! Assorted polyester and cottons. 2-6x.
SALE .......... 1.33

GIRLS' STRIPED KNEE HI'S
Multi-colored fashion knee hi's, acrylic blends. 7-9.
SALE .......... 88¢

STAPLES
Downtown and Belmont Plaza Stores Only
TEX-MADE PERCALE SHEETS
Fantastic! Truprest finish, machine wash, no iron. 72"x104". SALE ... 4.99

DISH CLOTHS
100% Cotton, multi-striped waffle weave. 15"x15".
SALE 3 for 99¢

TEA TOWELS
100% Cotton, multi-striped saffle weave. 15"x15".
SALE 2 for 99¢

BOYS' WEAR
Pre-Washed Jeans
The ever-popular lived-in look! Pre-washed and pre-shrunk for comfy first time wear. 100% cotton, flare jeans.
SALE .......... 3.99

Kangaroo Sweatshirts
Rayon/cotton, long sleeve with raglan shoulders. Pouch pocket and hood. S.M.L. and XL.
SALE .... 3.99

Overall Printed T-Shirts
Stretch nylon, short sleeve and crewneck. Assorted colors. S.M.L. and XL.
SALE .......... 1.99

Short-Sleeve Sport Shirt
100% Nylon or Polyester/cotton. Some knitted in pop-over style or full button front. Fancies or solids. S.M.L.
SALE .......... 2.49

FIELDS STORES:
BELMONT PLAZA, VICTORIA
1420 DOUGLAS ST., VICTORIA
ESQUIMALT PLAZA, VICTORIA

A Huge variety of shops and services within a two block radius.

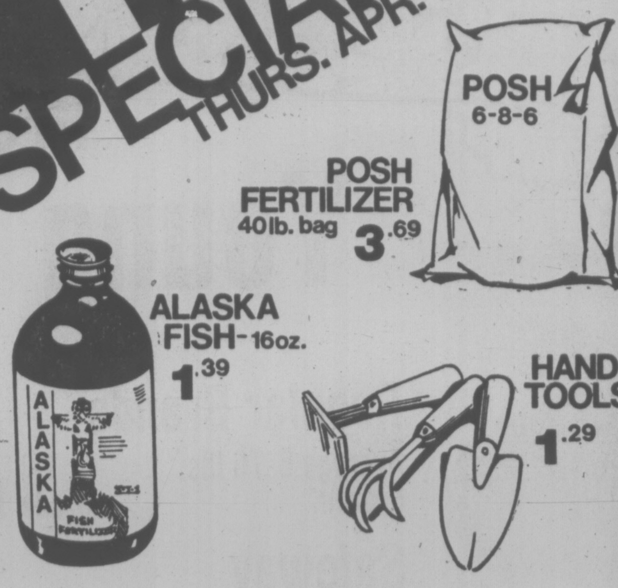

1 HOUR SPECIAL 9-10 a.m.
THURS. APR. 7

POSH 6-8-6
POSH FERTILIZER 40lb. bag 3.69
ALASKA FISH- 16oz. 1.39
HAND TOOLS 1.29

**Oak Bay Hardware**
2213 oak bay ave. 598-4222

**EARTH HOUSEHOLD Natural Foods**
Raw Milk, Bread, Flours, Juice, Produce, Beans, Grains, Yogurt, Cheese, Books . . . MORE . . 598-4732
2248 OAK BAY AVE.

**Happy Easter**
BANK OF MONTREAL
Oak Bay Branch
2219 Oak Bay Ave.

an invitation
See our selection:
antiques and fine furniture, paintings, prints, brass and copper.

**THE ISLAND GALLERY**
2188 Oak Bay

If you've ever longed to purchase the quality that used-to-be, you will be delighted with the selection of fine furniture, paintings and selected antiques available at The Island Gallery in Oak Bay. Browse at your leisure through our unique store on the Avenue. We are open Tuesday — Saturday 10 - 5. The Island Gallery — one of a kind.

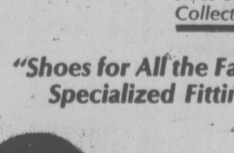

2188 Oak Bay Avenue
Tues - Sat.

2228 OAK BAY AVE. 598-2911

THE Tudor Sweet Shoppe
We carry Terry Easter Eggs in all sizes

**Mariner's inn**
DINING LOUNGE
Open Mon.-Thurs. 7:30 a.m.-7:30 p.m.
Fri.-Sat. 7:30 a.m.-8:30 p.m.
Closed Sundays and Holidays
We accept Chargex and MasterCharge
RESERVATIONS RECOMMENDED
2162 OAK BAY AVE.
598-3113

flowers & plants by VALERIE

**Decorated Easter Lilies**
Cash and Carry
ONLY 3.99

THE OAK BAY FLOWER SHOP
2208 Oak Bay Ave., Victoria, B.C.
598-2421 598-3313
UNITED FLOWERS BY WIRE CANADA LTD.

the merchants of
# OAK BAY village

welcome you. Whether you're a resident of Oak Bay itself or whether you're from somewhere else.

We look forward to serving you: you'll find us friendly and helful whoever you are, wherever you're from amd whatever you're looking for.

**Dogwood Gift Shoppe**

A few ideas for an inexpensive Easter gift for a friend, relative, or even yourself!
Hollow decorated cardboard eggs, or colorful egg candles from Germany.
Famous Laura Secord Easter items, and their quality line of chocolates and candy.
Picture Tableau nostalgia mirrors, 12"x18" and only $9.95. These are hard to find but we have a good selection. Come and see them.
Or, name mugs, jigsaw puzzles and a wide assortment of savings banks.
A very nice gift for girls young, medium or well done — a boxed roll of padded scented drawer liner.
And always worth checking while browsing in the quiet pleasant Dogwood Shoppe is the "Bargain Table!" Some very good buys for the thrifty.
Right Next Door to the Oak Bay Theatre

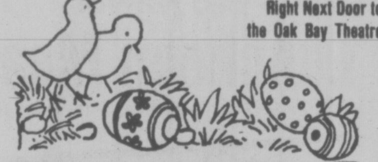

Dogwood Gift Shoppe
2180 Oak Bay Ave.

**Happy Easter**
from
The Canadian Imperial Bank of Commerce

**AVENUE Dress Shop**
presents
DRESSES & JACKET DRESSES FOR SPRING
including fashions from
Ladies Pride
Sizes 10 to 20, 12½ to 24½
2259 Oak Bay Avenue at Monterey
Open 9-5 Tues. to Sat.
598-4414

**Best Dressed Looks for Easter and afterwards**
We have a great selection of spring styles for the well dressed master or miss.
JACKETS, COATS, PANTS and DRESSES
—All chosen for practicality and smartness.
Shipment of Goucho pants, just arrived.
Sizes 7-14

**Babyland**
2204 OAK BAY AVENUF
CHARGEX master charge

SHOES SHOES SHOES SHOES

**Logrollers®**
FOR WOMEN
- Soft Calf Leather Uppers
- Full Leather Lined
- Cushiony Natural Crepe Soles and Heels. "The Ultimate in Walking Comfort."

Clarks

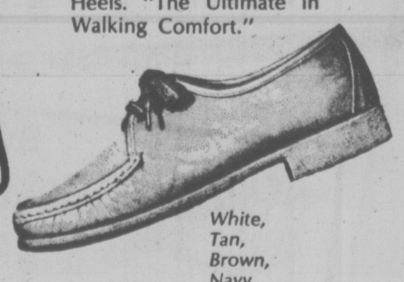

White,
Tan,
Brown,
Navy,
Bone,
Red,
Smooth Calf Leather
Sizes 5-11
Collectively

"Shoes for All the Family"
Specialized Fittings

ALLEN SCHLATTER
Owner
Thirty-One Years of Shoe Experience to Serve You

oak bay **Tyke & Teen** SHOES
2215 OAK BAY AVE.
"Next to Oak Bay Hardware"
595-1144
HOURS:
Tues. to Sat.
9 a.m. to 5:30

SHOES SHOES SHOES SHOES

Jack Burgess Has That "Something Special"

Shirts by pierre balmain of Paris
Ties Quality silks by Lanvin of Paris

'MAN's LAND'
1455 Hampshire (at Oak Bay)

**Jack Burgess Ltd.**

**OAK BAY VILLAGE SHOES**
LADIES'
TAN AND NAVY. Sizes 5-10½
AA & B
by Selby

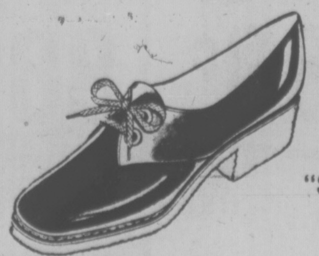

"SOFTY"
31.95
2238 OAK BAY AVE.

**YOU'RE ALWAYS WELCOME!**

4-6

Everything you need to fill your basket!

# Safeway's Finest

SAFEWAY

Poultry Seasoning Empress. 1¼-oz. tin ...... 47¢

Poultry Stuffing Snackery Frozen. 1-lb. pkg. 69¢

Sausage Meat Fletcher's. Frozen. 1-lb. pkg. 79¢

## Pork Chops or Roast

Loin Centre Cut Rib Fresh or Frozen ........ lb. $1.39

Tenderloin Cut. Fresh or Frozen ........ lb. $1.48

## Sliced Side Bacon

Good Breakfast Regular or Thick Sliced. 1 lb. Pkg. ........ $1.48

Safeway Regular or Thick Sliced. 1 lb. pkg. ........ $1.59

## Boneless Cooked Ham

Safeway Brand. Whole or Cry-o-Vac Halves ... lb. $2.49

## Sliced Luncheon Meat

Safeway. Thin Sliced. Assorted Varieties. 3-oz. Package ........ 49¢

New At Safeway

Town House **Prepared Mustard**

Another Safeway Guaranteed Product

Serve With Your Easter Ham. 16-fl.-oz. Jar ........ 49¢

Frozen

## Young Turkeys

Regular Brands Average 6-16 lbs. Frozen. ........ Grade A lb. 89¢

Safeway Self-Basting With Pop-Up Timer Average 6-16 lbs. ...... Grade A lb. 99¢

## Economy Breakfast Sausage

Frozen. Random Weights. or 1-lb. Package ........ lb. $1.09

Frozen. 5-lb. Package ...... $4.69

Beef **Chuck Steak** Full Cut Bone-In Grade A lb. 69¢

Beef **Standing Rib Roast** 1st Five Ribs. Grade A lb. $1.48

Cranberry Sauce Town House Brand. ★ Whole ★ Jellied. 14 fl. oz. tin ........ 2 for 89¢

Asparagus Tips Town House Brand. Fancy Quality. 12 fl. oz. tin ........ 79¢

Medium Cheddar Cheese Safeway Brand. Random Weights ........ 10% off reg. price

Aluminum Foil Kitchen Craft Brand. Heavy Duty. 18"x25' Roll ........ 99¢

Soft Drinks Seven-Up. 26 fl. oz. Bottle. Plus Bottle Deposit ........ 2 for 77¢

Flavour Crystals Tang Brand. Orange Flavour. Package of 2—7-oz. packages ..... each 99¢

Powdered Detergent Tide Brand. Laundry Detergent ........ 5-lb. box $2.49

SHOP AHEAD

All Safeway Stor[es] will Be

CLOS[ED] GOO[D] FRID[AY]

Apri[l]

Brus[sels] Spro[uts] Bel-air Br[and] 2-lb. pkg. $1

Slic[ed] Strawb[erries] Bel-air Frozen 15-oz. Carton

Bab[y] Carro[ts] Whole. Scotch Trea[t] 2-lb. pkg. $1.

Dill Pickles Bick's. with Garlic, or Polski Ogorki. 48 fl. oz. Jar ..... $1

Bundt Cake Pans Robin Hood. Teflon Coated. Each $3.95

Bundt Cake Mixes Robin Hood. Assorted Varieties. Min. 22½-oz. pkge. $1.39

Food Storage Containers Bliss craft. 10 or 12-Piece Set. Each $3.39

## Health and Grooming Aids

| Palmolive Rapid Shave | Pepsodent Tooth Brush | Aim Gel Tooth Paste | Stock-up Bayer Aspirin | Schick 11 Razor Blades | Suave Baby Shampoo |
|---|---|---|---|---|---|
| Regular or Cologne 7-oz. Aerosol | Soft. For Adults. 50 Tuft. Each | 100-ml tube Each | Bottle of 200 | Cartridge Blades Pkg. of 5 for | 15.8 fl oz size Each |
| 88¢ | 88¢ | 99¢ | $1.48 | 77¢ | 89¢ |

Hair Conditioner Clairol 4-oz. Jar ..... $1.79

Revlon Flex Shampoo & Conditioner. Asst'd. 500 ml. ... $1.75

Old Spice Deodorant Roll-On 50 ml size ..... $1.19

Milk of Magnesia Tablets. Phillips. Bottle of 50's ..... 59¢

Scott Confidents Pkg. of 48 ........ $2.75

# for your Easter

Prices Effective:
Wednesday to Saturday,
April 6th, 7th and 9th.

In All Your Friendly & Courteous Safeway Stores in Greater Victoria and Sunday, April 10th at Colwood and Esquimalt Stores.
Sales In Retail Quantities Only

8s
ED
DD
DAY
8th
OPEN
DAY & MONDAY
GULAR HOURS

Empress
## Margarine
Vegetable Oil 3-lb. pkg. $1.39

## Lucerne Eggs
Medium Grade A doz. 89¢
Large Dozen 95¢

Lucerne
## Whipping Cream
Top the Easter Desserts. 500 ml Carton ......... 99¢

## Ice Cream
Featuring Candied Peanut Ice Cream
Snow Star. With Coupon. Available at Store Level. 4 litre pail $2.59

**Thin Mint Patties** Eskimo. Package of 8—2-oz. patties ......... 99¢

## Potato Chips
Party Pride. Assorted Varieties. Min. 225 g Size ......... 55¢

**Party Dips** Lucerne. Assorted Flavours. 250 g Ctn. ......... 49¢

## Hot Cross Buns
Skylark Brand. Serve Buttered. Package of 12 ......... 79¢

**Bread Cubes** Skylark Brand. 12-oz. Package ... 49¢

sels
outs
nd. Frozen
1.19

ced
erries
69¢

by
ots
, Frozen
19

s
.35

**Sliced Pineapple** ★ Chunk ★ Crushed. Town House. 14 fl. oz. tin ......... 2 for 85¢
**Empress Jelly Powders** Assorted with coupon at store. 3-oz. pkgs. ... 4 for 89¢
**Small Green Peas** Town House Brand. Small/Medium size. 14 fl. oz. tin 2 for 79¢
**Canned Ham** Maple Leaf Brand. Just Slice and Serve. 1½ lb. tin ......... $3.29
**Town House Mayonnaise** With Whole Egg. 24 fl. oz. Jar ......... 99¢
**Peek Frean Biscuits** Assorted Varieties. Min. 14-oz. packages ......... 99¢
**Grape Juice** Welch's Concord Brand. Just Chill and Serve. 40-fl.-oz. bottle ......... $1.19

Cragmont
## Soft Drinks
Assorted. Popular Flavours. 28 fl. oz. Bottle 3 for 89¢ plus bottle deposit
(With Coupon at Store Level)
**Case of 12** ......... $3.39
Plus Bottle Deposit.

California
## Fresh Yams
Jewel Variety No. 1 Grade, lb. 29¢

California
## Broccoli
Serve with Cheese Sauce, lb. 39¢

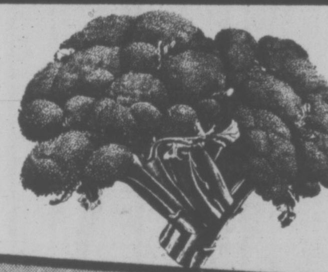

California
## Navel Oranges
Choice Quality
5-lb. cello 99¢

**Fancy Lemons** From California. Size 165s ......... 5 for 39¢
**Green Onions** or Bunch Radishes. California Grown 2 bunches 33¢
**Romaine Lettuce** California. Grown ......... Each 39¢
**Unpitted Dates** From California. 12-oz. Package ......... 79¢
**Fruit Juices** Daisy Fresh. Assorted Varieties. 32-fl.-oz. bottles ......... each 89¢

Long English
## Cucumbers
B.C. or California Grown
Great in Salads or Sandwiches. Size 18s. No. 1 Grade each 59¢

## Cut Tulips
B.C. Hot House. Bunch of 5s.... $1.19

## Daffodils
King Alfred Field Cut Bunch of ... 10 for 39¢

### GARDENING NEEDS

| Sulphate of Ammonia | Peat Moss | Garden Fertilizer |
|---|---|---|
| Ag-West. 21-0-0 | | Ag-West. 6-10-10 |
| 20-lb. Bag $1.99 | 4 cu. ft. Each $4.99 | 35-lb. Bag $3.99 |

Four Star
## Tomato Juice
48 fl. oz. tin 59¢

SAFEWAY

# Econo-Mart

A CANADIAN COMPANY

DO YOU LOVE A GOOD BARGAIN ???

THEN YOU'RE GOING TO LOVE ECONO-MART'S 'manager's sale'

• Yes, Ma'am, our Manager Has Been Busy, Busy, Busy, Making Sure Our Store Is Well Stocked With Great Buys From The Manufacturers For This Special Sale! Savings Galore Throughout The Store!

SAVINGS ON:
• Name Brand Foods
• Farm Fresh Produce
• Fresh Frozen and Processed Meats! Come On In and Save!

STORE HOURS:
MON.-WED. 9 A.M.-6 P.M.
THURS. 9 A.M.-9 P.M.
GOOD FRIDAY CLOSED
SAT. 9 A.M.-6 P.M.
OPEN SUNDAY, APRIL 10
10 A.M.-6 P.M.

STORE LOCATION
4440 W. SAANICH ROAD
Royal Oak Shopping Centre
Saanich, B.C.

4-6


## Makarios Reported On Mend

NICOSIA — Cypriot President **Archbishop Makarios** has made satisfactory progress since suffering a mild heart attack Sunday.

An official medical bulletin issued today said, however, he still was under constant medical care.

The newspaper, Ta Nea, today said Makarios was out of danger, having overcome the illness' critical phase. Makarios' personal physician, **Dr. Vassos Lyssarides,** publishes the newspaper.

The paper also said Makarios was in a "happy mood".

He suffered the attack while officiating at a Palm Sunday church service in Nicosia.

# Belli Seeking $1 Million Each For Canary Crash Relatives

AMSTERDAM — U.S. lawyer **Melvin Belli** said Tuesday he is representing several families with relatives killed in the March 27 Canary Islands jumbo jet collision and will ask at least $1 million for each of his clients. He told reporters he will be paid 25 per cent of whatever damages are awarded his clients, alehough the "percentage could go lower if there are more clients."

## people

ST. LOUIS — Black activist and comedian **Dick Gregory** returned to his home-town and helped workers install new signs on a street renamed in his honor — Dick Gregory Place. "I've got 10 kids," said Gregory. "This is the first thing named after me that don't eat." Gregory, who has fasted and spent time in jail in his civil rights crusade, told well-wishers: "Who knew that one day the President of the United States would get in trouble because he espoused human rights?" Gregory grew up on the renamed street.

ANADARKO, Okla. — Mohawk Indian and actor **Jay Silverheels,** who played Tonto on the Lone Ranger television series, will be honored during the annual American Indian Exposition Aug. 15-20 as the Outstanding Indian of the Year. Silverheels, a native of the Six Nations Indian Reservation in Brantford, Ontario, now lives in Canoga Park, Calif. He is executive director of the Indian Actors Workshop, which helps Indians study acting and the theatre arts.

NEW YORK — United Auto Workers president **Leonard Woodcock** is under consideration as the new U.S. envoy to Peking, the New York Times reported today. Woodcock is scheduled to retire as union president later this year. He recently headed a delegation to North Vietnam and Laos. Although China and the U.S. do not have diplomatic relations, each country maintains a liaison office in the other's capital.

OLIVET, Mich. — The tornado that destroyed **Fred Sampson's** home blew his income tax refund cheque 100 miles to the east, where it was found by **Ralph Koplen** in the backyard of his home in Davison, state police said. Koplen notified state police who found Sampson at a friend's house. Police said the cheque will be returned to Sampson by mail.

WASHINGTON — **Gov. Marvin Mandel** of Maryland was admitted to Prince George's County Hospital for observation Tuesday, eight days before he is scheduled to go on trial for the second time on political corruption charges. **Dr. Perry Hookman,** the governor's family physician, said Mandel, 57, was suffering from acute headaches, fatique and a motor weakness in his right side. The symptoms, he said, could be due to "severe exhaustion or some organic disease." Hookman, who has examined Mandel weekly for the last month, said the governor had called him late Monday night complaining that "headaches were preventing him from sleeping." He said the governor had also told him that he'd had "interruptions in his train of thought" several times in the last month.

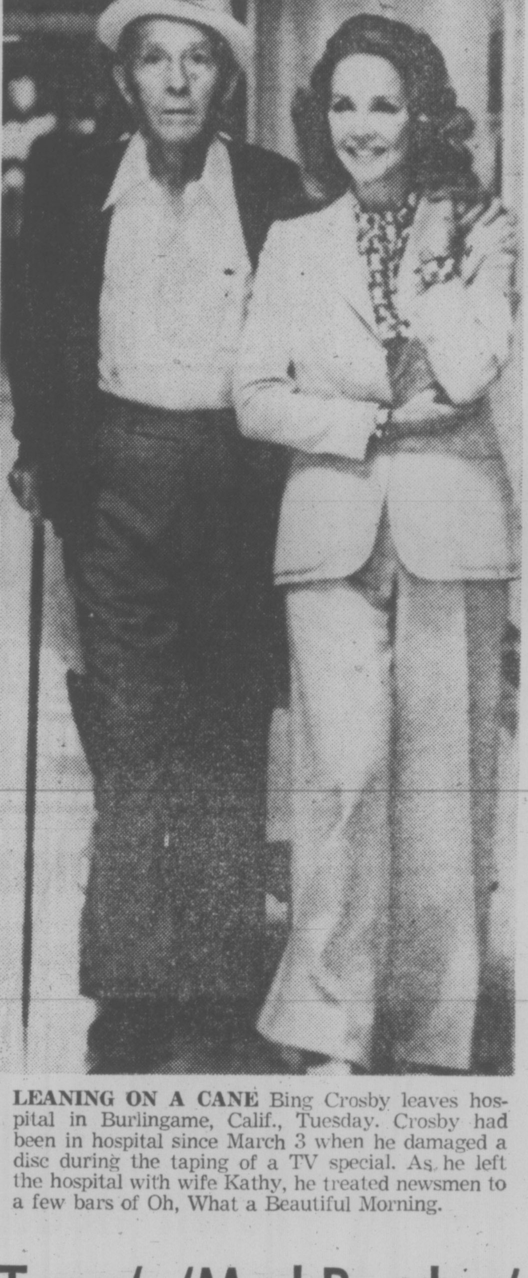

**LEANING ON A CANE** Bing Crosby leaves hospital in Burlingame, Calif., Tuesday. Crosby had been in hospital since March 3 when he damaged a disc during the taping of a TV special. As he left the hospital with wife Kathy, he treated newsmen to a few bars of Oh, What a Beautiful Morning.


CAMOSUN COLLEGE
COMMUNITY EDUCATION SERVICES
1950 LANSDOWNE ROAD, VICTORIA, B.C. TELEPHONE 592-1281

SPACES ARE AVAILABLE IN
BICYCLE MAINTENANCE 5 and 10 Speed
Tues. & Thurs. 7-9:30 P.M. Starts Apr. 12—4 Sess. $15
EMERGENCY FIRST AID — DOGS & CATS
Wed. & Mon. 7-9:30 P.M. Starts Apr. 13—3 Sess. $10
LAWNMOWERS — MAINTENANCE
Mon. & Wed. 7-9:30 P.M. Starts Apr. 18—4 Sess. $15
Telephone for more information



THE BUTCHART GARDENS
Victoria, British Columbia, Canada

AUDITION

Monday, April 11, 2-5 p.m.
for Summer Stage Show

Telephone: 652-2422
Monday-Friday, 9-5 p.m.



DECISION

**Ottawa, March 28, 1977**

Following a Public Hearing commencing January 25, 1977 in Vancouver, British Columbia, the Canadian Radio-television and Telecommunications Commission announces the following decision.

**Decision CRTC 77-229**

**LANGFORD AND SOOKE, BRITISH COLUMBIA —760716100—760799700**

**Urban Cablevision Ltd.**

Applications for renewal of its broadcasting licence for its cable television undertaking serving Langford and Sooke, British Columbia, expiring March 31, 1977 and to amend its licence as follows:

| Fees | Present maximum fees | Proposed maximum fees |
|---|---|---|
| Installation fee | $15.00 | $25.00 |
| Monthly fee | $ 5.00 | $ 6.00 |

The above are maximum fees; however, the applicant proposes special fees which detailed in the application.

Decision: **APPROVED IN PART**

The Commission renews this licence for a period of one year expiring March 31, 1978, subject to conditions to be specified therein.

This licence is also subject to the condition that the licensee own, as a minimum, the local head-end, the amplifiers and the drops to houses and apartment buildings.

The distribution of CBUFT Vancouver on channel 3 is APPROVED for an interim period expiring November 1, 1978 or until the CBC Victoria television station commences broadcasting, at which time the licensee must distribute CBUFT on channel 4.

With regard to the on-channel distribution of CHEK-TV, the licensee is reminded that it must provide remedial action where necessary to maintain a good quality service or apply to the Commission to use a suitable channel.

In previous decisions, the Commission has expressed its concern at the failure of the licensee to develop its capability to produce local programs and to encourage the active participation of the community in such programs. The Commission notes that the licensee has now started to produce some community programs but it remains concerned about the shortcomings of the studio facilities located at the head-end site. The Commission is also concerned that the licensee has never provided a business office within its licensed area to respond to subscriber service matters, such as programming and billing inquiries.

During this licence period, the Commission will require the licensee to fulfill the commitment made at the hearing to provide more accessible production facilities and a business office within its service area in order to improve substantially its community channel service. The applicant must realize that, given the history of this particular case, failure to implement its commitment and the requirements of this decision may well result in the non-renewal of this licence.

At the hearing, the Commission questioned the licensee at length regarding various aspects of its financial affairs. The Commission is concerned that the heavy withdrawals, both direct and indirect, from the licensee company by the shareholders may seriously affect the licensee's ability to service its large debt obligations and to provide a proper level of service to its subscribers. However, the Commission has noted the licensee's assurances at the hearing that such withdrawals would decrease by some $20,000 during the current fiscal year.

The application to increase the installation fee from $15.00 to $25.00 and the monthly subscriber fee from $5.00 to $6.00 is DENIED. The licensee's proposal does *not satisfy* the criteria set out in the Commission's Public Announcement of September 18, 1974.

It is a condition of this licence that the licensee delete commercial messages from television signals received from broadcasting stations not licensed to serve Canada and substitute therefore suitable replacement material. Implementation of such condition shall take place only on receipt of written notification from the Commission. *

— **Lise Ouimet**
**Secretary General**

* Please refer to the Commission's Public Announcement dated January 21, 1977 in this regard.

Canadian Radio-television and Telecommunications Commission | Conseil de la radiodiffusion et des télécommunications canadiennes



"SEE HOW THEY RUN"
A FARCICAL COMEDY
Presented by Camosun College
Professional Actor Training Programme
Directed by Maurice Harty
McPherson Theatre
8 pm · April 6, 7, 8, 9

OPENS TONIGHT
Tickets at the McPherson Box Office
$4.50 · $3.50 · $2.50
Students, OAP & CLERGY HALF PRICE



Escape...

To a luxurious weekend holiday in your own home town. At Harbour Towers...an oasis in the heart of Victoria.

$35.00 (Based on double occupancy). per person
Until April 30th.

• Two nights in a spacious, elegant hotel suite.
• One dinner and two breakfasts in Raven's ...one of the West Coast's outstanding Dining Rooms.
• Full access to Harbour Towers beautiful heated indoor swimming pool, sauna and hydro therapy pool complex.

Arrive Friday Evening and leave for home on Sunday relaxed and refreshed. Discover Harbour Towers. We cater with such courtesy that our clients return again and again with their families and friends.

Harbour Towers
One block from the Parliament Buildings at 345 Quebec Street
Telephone 385-2405

## Town's 'Mad Bomber' Was Eight Years Old

NORFOLK, Va. — Police say the mad bomber" of Norfolk, who made as many as 25 telephoned bomb threats to area businesses was an 8-year-old boy.

One of the youth's demands to a Virginia Beach bicycle shop was delivery of a new, green 26-inch, 10-speed bike.

He also telephoned a branch of the Seaboard Citizens National Bank and said he would bomb the building if he wasn't given $5,000.

The boy, dubbed the mad bomber" by police, made one serious mistake: he gave his address and phone number to some of those he called. He even called the bicycle shop to complain the bike had not arrived.

When police detectives caught up with the 8-year-old, he was sitting by his telephone leafing through the yellow pages, police said.

The boy was taken to police headquarters where police said he confessed, but no charges were placed against him.

Police said, however, they received a promise from the boy's relatives to sternly discipline the boy.

Norfold detective **Grant Wylie** said the boy probably learned his calling techniques from watching television shows.

## News Space Cut, Paper Struck

MILAN (AP) — Corriere della Sera, Italy's biggest newspaper, did not publish on Tuesday because of a 24-hour strike by editorial workers opposed to more advertising and less news. The newspaper, the flagship of publisher Angelo Rizzoli's empire of newspapers and magazines, is deep in the red, along with nearly all daily Italian papers. Rizzoli ordered more space be used for ads and less for news.


MEMORIAL ARENA
THURSDAY
TINY TOTS SKATING
1:30-3:00 p.m.
PUBLIC SKATING
4:00-5:45 p.m.
3-16

# BEATLES LOSE CASE

LONDON (Reuter) — The Beatles lost a High Court action today to stop the release of records of their performances at a West German night club before they became stars.

Vice-Chancellor Sir Robert Megarry turned down the action, brought by John Lennon, Paul McCartney, George Harrison, Ringo Starr and their Apple Corp., for an injunction preventing the release of the records by Paul Murphy and his London-based company, Lingasong.

Sir Robert refused the injunction because, he said, the Beatles had done nothing to stop the release of the records until this month, although they had been aware of the situation for some time.

# Reynolds Tapes Message from Squeaky

SAN FRANCISCO (CP) — Two Canadian MPs will carry a cryptic message today to Charles Manson from Lynette Squeaky Fromme, a Manson follower who tried to kill former president Gerald Ford two years ago.

Simma Holt (L—Vancouver Kingsway) and John Reynolds (PC — Burnaby - Delta - Richmond) said Tuesday they expect to talk to Manson today when they visit the California Medical Facility, a state prison where he is being held.

Holt and Reynolds are members of a special Commons subcommittee visiting five prisons in California to get ideas for improving the Canadian prison system.

Holt said Fromme, whom they met Monday in the Metropolitan Correctional Centre in San Diego, gave her and Reynolds a message to carry to Manson.

"We don't understand the message," Holt, a former Vancouver reporter, said in an interview. She would not divulge its details.

Reynolds, meanwhile, denied that he will use a taped conversation with Fromme as the opener for a hot-line radio show he will run on CJOR in Vancouver when he quits Parliament later this spring.

In the coversation, Fromme says the attempt to kill Ford gave her a chance to get her real message — an end to pollution — across to the world.

Reynolds will be reported to officials in Washington for recording the interview with Fromme, the warden of the San Diego prison said in a telephone interview.

Warden Walter Lumpkin of the Metropolitan Correction Centre, said he was disappointed with the conduct of Reynolds for interviewing Fromme.

"He (Reynolds) asked permission to talk to two inmates who have both been involved in the use of heroin—and that was granted," Lumpkin said. "As far as the Fromme interview was concerned, permission was not asked or granted and I have asked Reynolds to destroy the tape."

Reynolds said in an interview here that he and Holt were interviewing two drug users when Fromme came by.

They asked to interview her and she agreed.


Amity Singers
Musical Director: Jon Washburn
J. S. Bach
ST. JOHN PASSION
Guest Soloists and Chamber Orchestra
with
Lester Pearson College Choir, Cantabile Singers
TONIGHT
CHRIST CHURCH CATHEDRAL
8:00 p.m.
Tickets available at the door
$4, $2.75 (OAP/STUDENTS),
$2.25 (CHILDREN)
Sponsored by
AIR CANADA
PACIFIC LOGGING COMPANY LTD.
4-6

A du MAURIER POPS CONCERT
ARTHUR FIEDLER
and
ANNE-MARIE LEVINE
with
THE VICTORIA SYMPHONY
8:00 P.M. THIS EVENING
at the ROYAL THEATRE
A limited number of tickets available at the door
7 P.M.

Reservations
388-6333
Il Buco
1031
Cook St.
4-6

DAVID Y.H. LUI
in Co-operation with
BASTION THEATRE present
DIRECT FROM ENGLAND
SIR MICHAEL REDGRAVE
with an outstanding cast of
England's finest actors in
SHAKESPEARE'S PEOPLE
Tues., Wed., Thurs.
April 26, 27 & 28
8:00 p.m.
THE ROYAL THEATRE
$5.50, $6.50, $7.50, $8.50
Loges $10.50
Tickets NOW on sale at the McPherson Box Office & Hillside Mall. Special rates available for Students and Senior Citizens.

YOUR JOYS AND PLEASURES
The best little place in town is ready to serve the most delicious food at modest cost, assisted by a well stocked cellar.
LE BISTRO
Dine in unpretentious comfort.
818 Douglas Street
Victoria.
384-2022

GRAND OPENING
Polonaise Riviera Restaurant
Buffet 4 P.M. to 7 P.M. Sunday
AUTHENTIC POLISH FOOD
Breakfast, Lunch, Dinner
Bastion Square No. 31
Reservations — 383-1612
Open — Mon. thru Sat.
7:30 a.m.-1:00 a.m.
Sunday 10 a.m.-12 midnight

ego interiors
SAVE ON SALE
2-23

Sherwood Park Inn
Easter Sunday Brunch
HOT SELECTIONS
Scrambled Eggs, Ham, Bacon, Sausage, Hash Brown Potatoes, Dollar Hot Cakes, Toasted English Muffins, Butter Horns, Chicken a la King with Puffed Pastry Shell, Soup of the Day.
FROM THE PANTRY
Assorted Chilled Juices, Grapefruit Halves, Assorted Cold Meat Platters, Variety of Chilled Seafoods, Jellied Salads, Potato Salad, Tossed Salad, Coleslaw, Macaroni Salad, Beans Vinegrette, Assorted Relish Tray, Assorted Pastries and Cakes.
JERRY BRYANT ON THE PIANO
ADULTS $4.25
CHILDREN 12 AND UNDER $2.25
APRIL 10th — 10 a.m.-2 p.m.
PHONE 386-1422
Sherwood Park Inn
123 GORGE RD., EAST
4—6

Brentwood Inn
7172 Brentwood Drive
Brentwood Bay
Vancouver Island
NEXT TO MILL BAY FERRY
APRIL SPECIAL
ROCK LOBSTER COCKTAIL
SALAD BAR
OVEN BAKED SCONE BREAD
FILET MIGNON
FRESH VEGETABLES and POTATO
STRAWBERRY SHORTCAKE
MJB COFFEE
$10.95 Per Person
RESERVATIONS 652-2413
OPEN 7 DAYS A WEEK
SUNDAY BRUNCH 11:30-2:30
3-30

WINNER OF 4 ACADEMY AWARDS!
REDFORD/HOFFMAN
"ALL THE PRESIDENT'S MEN"
MATURE: occasional coarse language. (B.C. Director)
TOWNE
DOUGLAS AT HUMBOLDT
NIGHTLY 6:30 & 8:50

LATE SHOW DOUBLE FEATURE
THURSDAY & FRIDAY AT 11:45 P.M.
"THE LORDS OF FLATBUSH"
Starring:
Perry King, Sylvester "Rocky" Stallone, Henry "The Fonz" Winkler
PLUS "ALOHA, BOBBY and ROSE"
Mature
All Seats $3.50
DUNCAN DRIVE-IN THEATRE 746-7695
TONITE! Gates 7:00 Show 7:30
MATURE Warning: some coarse language and gory surgical scenes (B.C. Director)
"MOTHER, JUGS & SPEED"
plus
"M★A★S★H"

They look like kids - but they want love like adults
Joys of Sex
Warning for Both: Comp. Conc. With Sex. (B.C. Dir.)
TWO SMASH ALL COLOR HITS!
LAST 2 DAYS
complete shows at 7:00 & 8:25
"Confessions of a Teenage Peanut Butter Freak"
fox cinema
quadra at hillside 382—3370

"BRING ME CHURCHILL OUT OF ENGLAND!"
—Adolf Hitler, Sept. 16 1943
MATURE: some violence (B.C. Director)
odeon 1
780 YATES STREET
383-0513
MATINEES FRI., SAT., SUN. 1:45, 4:05
NIGHTLY 6:40, 9:10
THE EAGLE HAS LANDED
read the Pan book

Flight 23 has crashed in the Bermuda Triangle . . . passengers still alive, trapped under water . . .
AIRPORT '77
STARRING JACK LEMMON
LEE GRANT BRENDA VACCARO
JOSEPH COTTON OLIVIA DE HAVILLAND
DARREN McGAVIN CHRISTOPHER LEE GEORGE KENNEDY
odeon 2
780 YATES STREET
383-0513
MATURE
MATINEES FRI., SAT., SUN.
1:45, 4:15
NIGHTLY, 6:50, 9:15

CARNEY'S BACK AND TOMLIN'S GOT HIM
MATINEES FRI., SAT., SUN.
1:30, 3:20, 5:10
NIGHTLY, 7:10, 9:10
haida
808 YATES STREET
382-4278
MATURE
Occasional violence; some swearing. (B.C. Director)
The Late Show

violence and coarse language; could be frightening to children. (B.C. Director)
counting house 1
BROAD AT BROUGHTON 383-3434
"ONE FLEW OVER THE CUCKOO'S NEST"
NIGHTLY 7:00, 9:20

MATURE — English subtitles
counting house 2
BROAD AT BROUGHTON 383-3434
Cousin Cousine
ENDS THURS.
NIGHTLY 7:00, 9:05

STARTS FRIDAY!
BOBBS-MERRILL
The Publishing People of ITT
PRESENTS
RAGGEDY ANN & ANDY
A MUSICAL ADVENTURE

Screenplay by PATRICIA THACKRAY and MAX WILK
Based on the Original Stories & Characters Created by JOHNNY GRUELLE
Music and Lyrics by JOE RAPOSO
Produced by LESTER OSTERMAN PRODUCTIONS
Producer RICHARD HORNER
Production Supervised and Directed by RICHARD WILLIAMS
PANAVISION® COLOR BY MOVIELAB PRINTS BY DE LUXE® RELEASED BY 20TH CENTURY FOX FILM CORPORATION
AN ADAPTION FROM THE MOVIE IS AVAILABLE IN HARD COVER FROM THE BOBBS-MERRILL COMPANY INC.
AND IN PAPERBACK FROM BEAVERBROOKS
GENERAL
ROYAL
805 Broughton 383 9711
GOOD FRIDAY, SATURDAY
EASTER SUNDAY, MONDAY
CONTINUOUS FROM 1:30 P.M.

Felice's
LIVE ENTERTAINMENT
will be back from Hawaii
April 14th
DINING LOUNGE
Gourmet meals elegantly served in luxury surroundings
LUNCH: MON.-FRI. 11:30-2:30
DINNER: DAILY 5:30-11:30 P.M.
1218 Wharf, Hartwig Court
enter parking lot past wharf at bottom of Yates Street.
Reservations Please: 385-4497
watch the inner harbour over lunch, over dinner
STEAK & LOBSTER
Served with Vegetables Potatoes Salad Bar
THURSDAY NITE
$7.95
Per Person
3-30

Tokaj
HUNGARIAN RESTAURANT
Villa
MID-WEEK SPECIAL
MONDAY TO THURSDAY
CABBAGE ROLLS WITH PEROGIES, HUNGARIAN GOULASH SOUP AND TOSSED GREEN SALAD
ONLY $4.75 PER PERSON
RESERVATIONS
383-4732
1122 YATES ST.
Ample Free Parking
3-21

two
talented Canadians
RED LION INN

MIKE & MARIA
Maria plays guitar, both are talented vocalists.
nightly in the tower lounge.
Please enjoy our full facilities over Easter Weekend. All facilities open, as usual, Good Friday.
FAST EDDIE'S
DISCO CABARET
4-6

THE MEDIÆVAL INN
The same traditional "OLDE ENGLISH" menu served by our buxom wenches and featuring
HANS MEIER
our strolling minstrel
WEDS. THRU SAT.
From 7 P.M.
THE MEDIÆVAL FEAST
(Fit for a King but costing much less than a king's ransom)
has returned!
CALL THE INNKEEPER
386-8317
1005 Broad Street
3-28

CINEMA SHOWCASE
FAMOUS PLAYERS THEATRES
3 ACADEMY AWARDS!
BEST PICTURE
BEST DIRECTOR
ROCKY
CAPITOL
805 Yates 384 6811
NIGHTLY — 7:00 & 9:10
MATURE
4 ACADEMY AWARDS!
BEST ACTOR PETER FINCH
BEST ACTRESS FAYE DUNAWAY
NIGHTLY — 6:50 & 9:10
NETWORK
CORONET
836 Yates 383 8484
MATURE: Warning, violence and coarse language throughout. — R. W. McDonald, B.C. Director
STARRING ACADEMY AWARD WINNER . . . FAYE DUNAWAY
The incredible story of the ship that shamed the world.
VOYAGE OF THE DAMNED
OAK BAY
2184 Oak Bay Avenue 598 2213
NIGHTLY AT 8:15 ONLY!
MATURE
RAGGEDY ANN & ANDY
A MUSICAL ADVENTURE
GENERAL
NOTE: No Film Show Wednesday or Thursday
ROYAL
805 Broughton 383 9711
SISSY SPACEK
PIPER LAURIE
GATES 7:00, SHOW 7:30
Warning: Some frightening scenes. — R. W. McDonald, B.C. Director
CARRIE
TILLICUM DRIVE-IN
Burnside at Tillicum 382 7531
— plus —
"NORMAN . . . IS THAT YOU?"
ENDS THURS.
4-3

3 DAYS ONLY
THURS., APR. 7, SAT., APR. 9,
AND MONDAY, APRIL 11
SO HURRY!!

# Town & Country
# EASTER PARADE OF GIFTS

Personal Shopping Only
Merchants reserve the right
to limit quantities.

## TRADES CONSIDERED ON THIS HOME

**BRAND NEW**

3 bedrooms, 2 full baths, wall to wall carpet, dishwasher, basement plumbed for 3rd bath, washer and dryer and roughed in fireplace. Close to schools, bus and university.

T/C
To View Call
382-7276
TOWN & COUNTRY REALTY LTD.

## SHOPPERS DRUG MART

Lady Patricia Balsam
**CONDITIONING SHAMPOO** by Faberge, 500 ml. ........ 1.19

Lady Patricia Balsam
**Conditioning CREME RINSE** 500 ml. ........ 1.19

Strepsils
**LOZENGES** Helps prevent mouth and throat infections. Plain or Honey Lemon ........ 99¢

**EASTER EGG** Lowney's Fruit and Nut-filled Chocolate Egg ........ 4 oz. 59¢

**HOUBIGANT GIFT SET** Contains Body Lotion and Spray Cologne Musk or Chantilly ........ 4.00

MINUET
**MARASCHINO CHERRIES** by Smiles 'n Chuckles ........ box 1.19

## KAWAI KEYBOARD STUDIOS

*Easter Musicarama*

FREE BALLOONS

$100 OFF SUGG. RETAIL PRICE
Organs from $995 and Up

JIM McLIN
in free
concert
Two locations
see below

*come and listen to this internationally famous*

**ORGANIST/PIANIST**

Jim began his keyboard career at the age of 4, and made his debut with the Memphis Symphony Orchestra at 12. He continued studies in both piano and organ in Chicago, New York and later Southwestern University. Jim became involved in the music business in 1956 and has held key positions in Sales, Merchandising and Product Development. He is credited with the development of the automatic accompaniment feature, so popular today on all makes of electronic organs.

Listen to Jim at the keyboard, two locations, Monday only, from 2-5 p.m. on the mall.
or
From 7-10 p.m. at
Kawai Keyboard Studios
3261 Douglas
for information call 388-7041

## REITMANS

**PANTSUITS and JUMPSUITS**

**20% OFF**
until April 9, 1977

We have 2 and 3-piece Pantsuits, a good selection of polyester and polyester blends, sizes range from 8-18. We accept Chargex or Mastercharge.

## SEA-SHORE PET SHOP AND AQUARIUM

Bird Cages ........ Special 20% OFF
Canaries and Baby Budgies ........ Special 20% OFF
Woolly Bear HAMSTERS ........ Special 20% OFF
Habitrail "Speed Streak"
HAMSTER TOY Reg. 12.50 ........ 8.99 each
TROPICAL FISH
Glow Light Tetra, Neon Tetra ........ Special 14¢ ea.

383-9313 656-3314

CHARGEX
OPEN
10 A.M.-9 P.M.
SAT. 'TIL 8 P.M.
master charge

## LOOKING GOOD!

Here's a timely item that sets the pace in both style and value.

Ladies' dress sandal in white, beige, copper and black
19.98 pair

*Agnew-Surpass*
Where people are important

3593 Douglas 383-8212

## LAPOINTE SPORTING GOODS

★ LACROSSE GOAL NET Easter Gift Price ........ 7.99
★ ADIDAS
"Tobacco" Easter Gift Price ........ 18.95 Pair
"Rom" Easter Gift Price ........ 16.95 Pair

BROKEN SIZES—LIMITED QUANTITIES
Only at
Town & Country
382-9446

## GOLDEN COMB COIFFURES

*Miss Polly has returned to the Golden Comb.*

## ISLAND HOBBYCRAFTS

384-0101

*Make Mom a nice*
**PLANT HANGER**
*for Easter*
Polypropylene Twine
approx. 50-yd. spool ........ 3.98

We also have a new shipment of Mexican Pots in.

## HAUSER'S FOOD EMPORIUM

BAVARIAN VEAL LOAF ........ 2.49 lb.
DANISH RULLEPOLSE VEAL OR PORK ........ 3.49 lb.
SCHNEIDERS OLD FASHIONED HAM ........ 3.59 lb.

Also check our new lowered prices on meat items

In Our Restaurant
BARON OF BEEF ........ 1.95

## CARLTON'S CLEANING CAROUSEL

8-lb. LOAD only 5.50
with One-Hour Service
THURSDAY — SATURDAY — MONDAY
APRIL 7, 9, 11

Open daily Monday to Friday, 8:00 a.m.-9:00 p.m.
Saturday 8:00 a.m.-6:00 p.m.
PROFESSIONAL DRY CLEANING AND LAUNDROMAT SERVICE — ALL AT ONE LOCATION
*NOTE — Our new phone number is 385-4841
*"Another step to cleaner living"*

Does the Easter Bunny **Bowl?**

WHY NOT Join him this weekend for late night bowling.

Call 388-4013 for reservation!

## TOWN & COUNTRY BOWLING LANES

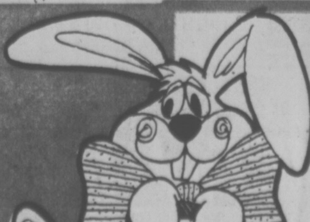

## TOWN & COUNTRY BAKERY

- Easter Cakes • Bird's Nests
- Cup Cakes • Hot Cross Buns

PHONE 388-4713

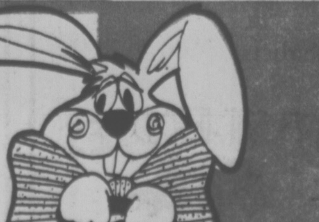

## TOWN & COUNTRY PACIFIC 66

- PROPANE
- CERTIFIED MECHANIC FOR ALL YOUR AUTOMOTIVE NEEDS
- TOWN & COUNTRY TRUCK RENTALS

—Featuring Mid-Week Special Rates

## JAYCEE PRESIDENT IS A PRISONER

SOMERS, Conn. (AP) — Ronald Jackson is a Jaycee chapter president who wears his membership pin proudly. He is also a prisoner at the Somers State Prison.

Jackson, 22, who is serving a 26-year-to-life sentence for the 1975 murder of a New Haven liquor store owner, says the Jaycees give prisoners a chance "to do something good for themselves."

The prison unit, one of 8,500 Jaycee chapters across the United States, is in the midst of a drive to increase its prisoner membership.

Jackson said two of the most important Jaycee programs are its leadership seminars and courses in public speaking. He said that, thanks to the public speaking course, "I can go to the parole board and think while I'm talking, without it coming out mumbo-jumbo."

The Somers prison chapter also operates a refreshment stand for prisoners, takes and sells color photographs for convicts to send home and runs a print shop which does work for non-profit groups.

Jackson said his chapter would also like to organize a crime prevention unit.

# Mop-Up by Militia Is Exactly That

ZAMBOANGA, Philippines (Reuter) — People who ignore this southern port's cleanliness regulations are likely to find themselves being paraded round town in a truck marked "We are dirty people."

The clean-up campaign is part of a drive to boost tourism in this seaside town called The City of Flowers because of its colorful bushes and trees.

"We have to teach these people; we have to be firm," said Col. Samuel Somera, a military civil relations officer in charge of the campaign, as he made his inspection tour of a sprawling cramped market by the sea.

As he moved round the area, bullhorn in hand, warning people to clean up or else, passageways were swiftly cleared, unlicensed vendors with their portable stalls of cigarettes and small goods scurried out of sight and dozens of hand brooms swished up a cloud of dust. Everyone seemed to be sweeping.

"We used to have several agencies doing this, but they took a bit here and a bit there and it just didn't work," the colonel said, referring to cash and goods payments apparently made by stallholders to be left alone by the civilian agencies.

"Now we make them sweep up and confiscate their goods where they have broken the law. We give the goods to prisons or charitable institutions."

The Zamboanga market seemed considerably cleaner than some even in Manila, 525 miles away.

The situation here had deteriorated during the last four years partly because of the rebellion which has raged over the question of Moslem independence in the south. Zamboanga became a haven for many refugees, both Christian and Moslem, from the sporadic fighting.

Many of the small vendors are Moslems, trying to eke out a living selling goods on the edge of the established market at the seashore.

Not far from the market a concrete symbol of government hopes for the future stands on the edge of a pier. It is a Y-shaped pillar with the Moslem crescent on one arm and the cross on the other. It signifies the unity that the government of the predominantly Christian Philippines says it is seeking in peace talks with Moslem separatist rebels of the Moro National Liberation Front (MNLF).

The outcome of the talks is crucial for Zamboanga because peace will boost its tourist industry.

Among the first people to use a new hilltop hotel are members of the Islamic conference and MNLF leaders returned from exile who are overseeing a ceasefire.

Apart from the influx of refugees, which led the government to build a new emergency housing estate, Zamboanga has not suffered much in the fighting.

Clashes have been reported in the town and a few people, including some Japanese, were kidnapped in the sea off the port at the height of the fighting.

But the presence of the army has improved security and has resulted in reducing the crime rate, say local people.

A duty-free barter trade market has also been created in an apparent bid to control the smuggling trade.

The duty-free market offers a wide variety of goods, including electrical equipment and food items, but prices are higher than in Singapore or Hong Kong.

For those who have access to Hong Kong or Singapore, the crowded ramshackle area on the pier may not hold much attraction. But Filipinos crowd in by the thousands to bargain and buy.


WAREHOUSE FOOD STORES
BIG EASTER SALE!

WILSON'S ICE CREAM 4-Litre Pail 2.69

WIDE OPEN GOOD FRIDAY!
ALL WAREHOUSE FOOD STORES ARE WIDE OPEN APRIL 8th, EASTER FRIDAY, FROM 10 A.M. TO 6 P.M. FOR YOUR SHOPPING CONVENIENCE!


WIDE OPEN GOOD FRIDAY!
ALL WAREHOUSE FOOD STORES ARE WIDE OPEN APRIL 8th, EASTER FRIDAY, FROM 10 A.M. TO 6 P.M. FOR YOUR SHOPPING CONVENIENCE!


McDONALD'S HOT CROSS BUNS Oven-fresh 15's .79

KRAFT RANDOM CUT CHEESE ALL AT 10% OFF

HAM Ready-to-Eat Shank end or whole LB. .95

ROUND STEAK Grade A, grain fed. LB. 1.39

PUREX TOILET TISSUE 4 Rolls .89

BARON OF BEEF Grade A, grain fed LB. 1.39

SAUSAGE MEAT Fresh made hourly. LB. .49

Prices Effective Wed. Thurs. Fri. Sat.

Melitta COFFEE POTS Coffee Makers, EACH 4.99

CROSS RIB ROAST OF BEEF Grade A, grain fed. LB. .98

Swift's Premium BACON Lean, sliced, rindless. LB. 1.29

Nestle's QUIK Instant chocolate drink. 2-LB. TIN 1.69

TURKEYS FRESH AND FROZEN ALL SIZES, ALL BRANDS GRADE A OR UTILITY Swift's Butterball, Panco, Maplewood, Etc. AT LOWEST MARKET PRICE!

EASTER FLOWERS
Flowering Easter plants Available
AT ALL STORES!

MISS MEW CAT FOOD 5 6-OZ. TINS 1.00

ASPARAGUS Large, U.S. Can. No. 1 LB. .69

Lean PORK CHOPS Grain Fed 1.19 lb.

HUSKY DOG FOOD 3 25-Oz. Tins .95

KLEENEX PAPER TOWELS 2 ROLLS .89

MONEY'S FRESH MUSHROOMS LB. .88

10% OFF ENTIRE STOCK EASTER CANDY!

Smedley STEAK AND KIDNEY PIE TIN EACH .89

SWEET POTATOES OR YAMS, 2 LBS. .27

Nabisco SHREDDIES 24-OZ. PKG. .79

KRISPEE POTATO CHIPS Large Box .49

WAREHOUSE FOOD STORES

Catelli SPAGHETTI or MACARONI 5-LB. BOX. 1.89

B.C. RED SPARTAN APPLES Canada Fancy, 5 LBS. 1.00

Wilson's Fresh Frozen GREEN PEAS 2-LB. Cello Bag. .79

GLAD GARBAGE BAGS 10's, .99

Wilson's Fresh Frozen FRENCH FRIES 2 Lb. CELLO BAG. .49

Wilson's Fresh Frozen BRUSSELS SPROUTS 2-LB. BAG, .89

**RAINY-DAY RABBIT** hopped to it despite the wet weekend in Brooklyn, N.Y. The rabbit, or rather, the man in the rabbit's suit, was hired by neighborhood merchants to celebrate the upcoming Easter holidays.

# 'Microbrigades' for Cuban Houses

By CLAUDE E. ERBSEN

ALAMAR, Cuba (AP) — Rodolfo Nieto is a communications technician, but for the last year he has been working as a bricklayer, part of a 33-man "microbrigade" that is helping to build a new city about five miles east of Havana.

Ulitimately, he hopes to live in one of the 30 apartments in the five-storey building his group is putting up.

Nieto, 24, lives with his wife and two children in one room in his mother-in-law's house.

"In five years our family has grown," he said. "But the room has remained the same size."

Hundreds of thousands of Cubans look to projects like Almar to provide them with better housing. Since the government of President Fidel Castro came to power in 1959, the population has increased to about 9.5 million from about 6.5 million despite the departure of some 600,000 exiles.

Only about 200,000 new housing units have been built during this time, accommodating an estimated 900,000 people.

The Cuban government has created the microbrigades, groups of non-construction workers detached from their regular jobs to build homes for themselves and their colleagues. Their fellow-workers at the office or factory are expected to do the work of the construction crew and to lend a hand occasionally in the evenings and on weekends.

The government provides standardized plans for the buildings, raw materials and initial training in such basics as bricklaying, concrete mixing, and installation of pipes and electrical conduits.

After that, the microbrigades are on their own. In addition to their assigned buildings they work on such neighborhood facilities as schools, factories, shops and clinics.

Being part of a microbrigade, however, is no assurance for getting a new apartment.

"Apartments are assigned by workers' assemblies," said Humberto Ramirez, chief architect for the Alamar project. "Among the things they consider are a worker's on-the-job performance, his participation in volunteer labor, absenteeism and his attitude toward others."

A worker's need for housing is also taken into account, Ramirez said, but only after all other factors have been considered.

For Andina Garcia, who moved into a new three-bedroom apartment in late 1975, need and her husband's work record both played a role.

"My husband headed the microbrigade which built this building," she said. "Before that we lived for 12 years with some cousins in a two-bedroom apartment." The Garcias have three children, ranging in age from 2½ to 12.

Garcia's regular job is supervision of recycling facilities at a tin factory.

Although Alamar's apartments are relatively small and Spartan, with rough walls and simple plumbing facilities, Mrs. Garcia and her neighbors revel in the luxury of having their own kitchen and bathroom.

Tenants pay a rent equivalent to six per cent of the family head's salary.

When completed in 1985, Alamar will cover an area of about 3.5 square miles and will have a population of about 150,000. It will have factories employing several thousand women and nurseries for their children. There will also be schools, restaurants, movie theatres, five medical centres, a fleet of buses linking Alamar with Havana and other suburbs and providing local services.

So far 6,300 apartments have been built at Alamar and 3,000 more are under construction.

## 80-Year-Old Back in Sky And Delighted

HALIFAX (CP) — After being out of light aircraft for 45 years, Peggy Standring of Halifax was back in the air one recent weekend.

The 80-year-old widow, who in 1971 became the first woman pilot graduated by the Halifax Flying Club, grounded herself for health reasons when she was 35.

Her return to the air was in a single-engined plane piloted by William Orr, the club's managing director, who flew his passenger over nearby St. Margaret's Bay.

She said the flight was as enjoyable as the first she made in 1927 when she joined the flying club.

The Moth-type planes she used to fly had an open cockpit and only three gauges—"and most of the time they didn't work," she recalled.

"Today the aircraft are much nicer and there are dozens of dials to look at."

She gave up flying when she became ill and with rising costs of training she never returned to flying.

After her recent flight, she said her only wish was that she were 50 years younger.


# Woolco easter week-end SPECIALS

## Say It With Easter Lilies

Bring someone you love a beautiful gift for the season. Easter Lilies right now, Woolco has a fresh stock of these popular plants in foil-wrapped pots. Each plant has an average of 3 to 4 blooms per plant. Easter Lilies make a perfect addition to any home for Easter.

3 to 4 blooms per plant 2.99 each

Colourful 5" Pot Mums 3.29 each

**Sitting Bunny in Box**
One pound solid pure milk chocolate. Comes in attractive box.
each 2.79

**Neilson's Easter Rabbit**
20-oz. standing rabbit or 11-oz. sitting rabbit. Brightly decorated with candy flowers and ribbon bow.
each 2.77

**McCormick's Panned Eggs**
18½-oz. bag of brightly coloured egg-shaped candy.
bag 1.49

**Red Grille Feature**

**Baked Ham**
Sliced baked ham with apple sauce, creamy whipped potatoes, sliced fresh carrots, roll and butter.
complete 1.45
Fresh Strawberry Pie each .75

**Allan's Solid Rabbit**
Two 8-oz. solid milk chocolate rabbits in an attractive window box.
each 2.49

**Ladies' 2-pce. Blouses**
Solid colour turtleneck pullover with a striped overblouse. Navy, Black, Bright Red or Green in sizes S-M-L.
each 9.84

**Junior Culotte Skirts**
Be in the height of fashion this Spring with these machine washable skirts in Black, Red or Green. Sizes 7-15.
each 14.83

**Girls' Kangaroo Shirts**
These popular shirts have a zip front, hood and front pocket. Blue, Red or Green in sizes 8 to 14.
each 7.87

**Ladies' Vinyl Pant Coats**
These ever-popular coats are super comfortable and retain their good looks all season. Various colours in sizes 10-18.
each $22

**Ladies' Hostess Gowns**
Beautiful florals and prints in sizes S-M-L. Elasticized neck and sleeves.
each 7.87

**Women's Blouses**
Washable Polyester with a lace tie and elbow-length sleeves. White, Green, Navy or Brown in sizes 38-42.
each 14.95

**Women's Pants**
Washable Acrylic Double Knit pants in Grey, Navy, Brown or Beige. Sizes 38-44.
pair 9.95

**Ladies' Polyester Pants**
Beautiful wash-and-wear pants with belt. Navy, Green, Blue or Beige in sizes 8-18.
pair 9.76

**Carry-Out Foods**

**Ham**
Fresh and tasty ham cut at a medium slice. Limit 2 pounds per customer please.
pound 2.17

Woolco DEPARTMENT STORES
A DIVISION OF F.W. WOOLWORTH CO. LTD.

Town and Country Shopping Centre
Douglas Street and Saanich
Personal Shopping only, please!
Store Hours: Monday to Saturday
10 a.m. to 10 p.m.

ALWAYS WELCOME
master charge
CHARGEX
Woolco


# Mexico Air Hangs Heavy

By MARLISE SIMONS
Washington Post

MEXICO CITY — One illustration of the seriousness of Mexico City's air pollution problem is the fact that it is a world centre for research into bronchial and other respiratory ailments.

Sixty per cent of that orange-brown haze hovering over the capital at least half the year is created by cars, buses and trucks that blow their poisonous fumes freely into the air. (City authorities say the area has 1.5 million vehicles of its own and another half million floating vehicles). Private cars, often 10 years old, as well as trucks and buses owned by the federal and city government, are equally guilty.

The second sinner is industry. While Mexico City is the country's main industrial centre, factories rarely adhere to government emissions standards. In addition, about one-third of the 11 million inhabitants of the Valley of Mexico live in one-room dwellings where heating is improvised with whatever will burn.

To be fair, much of the chronic pollution results from the city's geography. It is situated at 7,400 feet above sea level, where the air is thin and photosensitivity more intense. Moreover, surrounding mountains trap pollution within the valley. Only in the windy winter months, and sometimes in the summer rainy season, are the skies blown clear.

In 1972, the previous administration turned the environment commission into a full-fledged under-scretariat "for environment improvement." Between 1972 and 1975, the new body has been able to accomplish little else beside making a nationwide inventory of smoke, gas, dust and water pollution. In the last year, it began to give technical assistance and set standards for industrial polluters, even producing attractive tax incentives to woo industry away from the urban districts.


# Easter Enchantment

Loungewear, cruisewear, really special gowns for after-five, and very attractive lingerie . . . Dion's is featuring all this and more in a special collection just in time for Easter gifting.

Let us help you make the perfect choice.

DION'S BOUDOIR BOUTIQUE

*June Vincent & Alice King*

HILLSIDE SHOPPING CENTRE
VICTORIA, B.C. / 595-5444

4-6



Woolco

# 25% OFF

## MEN'S 6" and 8" Work Boots, Cavalry Boots

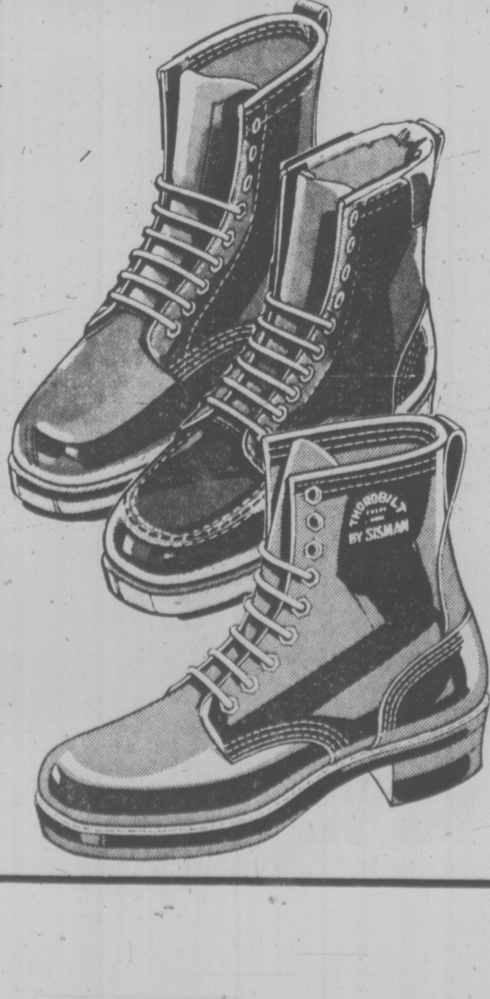


Floor stock only.
Not all sizes available
in every style!

*Prices effective 'til Sat., April 16, 1977 or While Quantities Last!*

4-6

**386-2121**
Monday through Friday 8 a.m. to 6 p.m.
Saturday 8 a.m. to 5:30 p.m.

# CLASSIFIED ADVERTISING

*Vancouver Island's Largest Shopping Centre in Print*

**386-2121**
Monday through Friday 8 a.m. to 6 p.m.
Saturday 8 a.m. to 5:30 p.m.

## 1 BIRTHS

ARNOLD — Born to Casey and Lindy, twin girls, Tamara, 6 lbs. 3 oz. and Trina, 7 lbs. 2 oz. on March 31st, 1977. Thanks to Drs. Bassett and Wiechert and Maternity Staff at Royal Jubilee.

CONNERS — Born to Raymond and Shannon, a boy, Raymond Patrick, 8 lbs. 11 ozs., on March 30th, 1977. Thanks to Dr. J. H. Morrison and staff at Royal Jubilee Hospital.

COUPLAND — Born to Ken and Joy (nee Walters) a girl Kendra Arlene 7 lbs. 12 ozs. on March 31, 1977. Thanks to Dr. Smith and Maternity Staff at Royal Jubilee.

GREEN: Doug and Jan proudly announce the safe arrival of Matthew Edmund, 7 lb. 7 oz. on March 24. Delighted grandparents are Mr. and Mrs. E. W. Green, Kamloops and Mr. and Mrs. E. R. Lashbrook, West Vancouver.

HIGGINS — Born to Brian and Wendy on March 27, 1977, a girl, Kirsten Elizabeth. Thanks to Dr. R. A. White and maternity staff at Royal Jubilee. We thank the Lord for this blessing.

LAMIRANDE — Thanks from Rick and Karen to Drs. Davidson, Willis and staff of Jubilee Hospital, for sharing the arrival of our 8 lbs. 6 oz., first born girl, Kristie Sherri, on April 1, 1977.

LOVESTONE — Born to Lon and Janet (nee Sayers) on April 1st, 1977 at Royal Jubilee Hospital a girl, Cheri Michelle 6 lbs. 10 oz. Special thanks to Dr. Gelling, Intern Willis and maternity staff.

**DEATH and FUNERAL ANNOUNCEMENTS DIRECTLY FOLLOWING CLASSIFIED**

## 14 ANNOUNCEMENTS

**Book Ahead**

We have 3 floors of accommodations to offer for your upcoming BANQUET, WEDDING, MEETING, DANCE, BINGO or REUNION.
AVAILABLE DAY OR NIGHT, Monday through Sunday, for groups of 250-325 per floor.

Check out our very reasonable rates and book early!

CAll: MR. GODDARD, Manager
386-0723 or 386-9631
QUADRA RECREATION SOCIETY
society
1600 Quadra at Pandora

**I FOUND IT**

WE ARE PLEASED TO ANnounce the winner of the book at the Classy Castoff sale at the Art Gallery of Greater Victoria held March 26th: Kjell Nilsen, 3471 Lovat St., ticket No. 3709.

ST. JOSEPH'S DAYCARE, 765 W. Burnside (Marigold). Small group. Qualified staff. Call 479-1411 or 384-0081.

## 15 COMING EVENTS and MEETINGS

**ATHLETICS BINGO**
EVERY Wednesday
1600 Quadra at Pandora
No Game Less Than $30
20th Game $300
$1600 IN PRIZES
Early Games 7 p.m.
Free bus to city centre after extra games.

**EASTER FLOWER & FOLK FESTIVAL**
APRIL 8, EASTER FRIDAY
Georgian Room, Empress Hotel
1 — 11 P.M.
Featuring — Easter Bunny, Exhibits of Easter Customs, Folk Art, Flower Arrangements.
FLOWER ARRANGING COMPETITION
Just drop in, and we will give you flowers and a container. Egg Rolling Contest. At 8:30 — See and enjoy the live staage show.
Admission to Evening Show: $1.00
Proceeds to Victoria Branch, Canadian National Institute of the Blind.
Organized by Victoria Esperanto Club.

**VIC WEST SOCCER BINGO**
Every Thurs.
Early Bird Game 6:45
Regular Games 7:15
Old Age Pensioners Hall
Government St.

**ESP**
The Tongue of Love is ESPERANTO. Lecture entitled, "Why English is hopelessly inadequate as a language for International Use!" Dominion Room, Dominion Hotel April 9th at 4 P.M. Organized by the CANADIAN ESPERANTO ASSOC.

**FLEA MARKET**
SANSCHA HALL, SIDNEY
Pat Bay Hwy. and Beacon Ave.
Thousands of useful items and treasures old and modern. Interest for all.
Sunday, April 10, 9:30-4 p.m.
ADMISSION 25c
RESERVATIONS 656-3082

ATTENTION SOCCER FANS, B.C. Cup Semi-finals, Division 4, White Rock, B.C. Gorge F.C. versus Peace Arch Panther Saturday, April 9th. Ferry and bus on far side, $5. Contact 479-3268 or 479-7848, before Wednesday evening.

Cerebal-Palsy Association of Lower Vancouver Island
**Annual General Meeting**
To be held Wednesday, April 6, 1977, 8 p..m. at the G. R. Pearkes Clinic for Handicapped Children, 3970 Haro Road, Victoria, B.C.

CANADIAN ESPERANTO CONVENTION
Dominion Hotel
April 8, 9 and 10th
Free information about Esperanto available in hotel lobby.
Phone 479-2527

ROCK AND ROLL DANCE
Quadraphonic sound system, Sat. April 9th. Tickets in advance only. 479-3274.

## 16 CATERING, BANQUETS and RECEPTION ROOMS

**ARE WE HAPPY?**
You should see our new banquet room and you'd know why. We think its the best banquet room in Greater Victoria.

**AND WE SERVE**
We'd like you to have your next dinner meeting, wedding or whatever in our banquet room. We want your business and that's why we keep our rates low.
ITALIAN AND CANADIAN CUISINE
Call friendly Flo 384-7151
JAMES BAY INN 270 Government
Lots and Lots of FREE Parking

**GEORGE'S BAVARIAN BANQUET FACILITIES**
1021 Pandora 383-7121
INTERNATIONAL CUISINE
3 DINING ROOMS AVAILABLE
SMALL OR LARGE PARTIES
UP TO 150 SEATING CAPACITY
ENTERTAINMENT
AVAILABLE ON REQUEST

WEDDINGS, RECEPTIONS, BANquets, dances, trade shows, seminars and meetings. Seating capaciety to 250, complete catering facilities and ample parking. 386-6141, Tally-Ho Travelodge.

PROFESSIONAL COOK AVAILable for catering banquets, receptions and weddings. 382-9861.

## 20 LOST and FOUND

LOST: IN FAIRFIELD AREA, friendly black and white, six-month-old cat, black nose, and white paws. Please phone 384-3681 or 477-5063.

LOST: IN BAMBERTON AREA, one multi-colored Australian Blue Healer dog, choke chain, answers to the name of "Ted", 478-4881.

LOST: FEMALE SPAYED COLlie dog, black-white mane, brown on face, Selwyn Road area, (Langford). 478-3345.

LOST: GOLD WIRE-FRAMED glasses, White Eagle Hall, reward. Phone 386-1793.

FOUND: BLACK AND WHITE pup in Jutland and Cecelia area. 474-1509.

LOST: MATTEL TRICYCLE, blue seat, yellow forks, red handlebars, Vic West Co-op. 386-6292.

LOST: WEDDING BAND, YELlow and white gold, size 5, bus stop at Fort and Quadra. 385-4257.

LOST: CANOE PADDLE, Beaver Lake, Sunday, marked "Craig." 598-5013.

LOST — SMALL PAIR JAPAnese made binoculars. Woodward's parking? Reward. 385-6180.

LOST: BLACK AND WHITE FEmale cat, Lyall Street. Reward. 383-3480.

LOST: LIGHT GREY CAT, NEAR Goldstream. Lame right back leg. Reward. 474-1776.

## 21 HELP WANTED GENERAL

ADVERTISEMENTS IN THIS CLASSIFICATION MUST COMPLY WITH THE BRITISH COLUMBIA HUMAN RIGHTS ACT

**HOTEL FRONT DESK CLERK**
Must be fully experienced on NCR. Have good typing knowledge, pleasant personality, neat appearance. Full time permanent position, shift work required. Appointments by phone only, from 9 a.m. to 11 a.m. Mon.-Fri.
382-4221
CHATEAU VICTORIA HOTEL

**LUBE PERSON**
for Automotive Dealer, must have previous experience and at a later stage be willing to be engaged in a mechanical apprenticeship. Mechanical background an advantage. Please do not apply unless you have a solid background in the above categories. Contact Service Manager, 382-9121.

WANTED CARRIERS FOR newspaper routes in the following areas of Sooke, Grant Rd., Otter Pt. to Maple Whiffenspit Rd., West Coast Maple to Ella. These routes average approximately 30 subscribers and pay approximately $45 per month. Apply to J. Bradford, Daily Colonist, 2621 Douglas, Victoria, 383-4111 extension 164.

EXPERIENCED BAKER OR bakers helper wanted for an aggressive local bakery, we offer, a good medical, dental and in group insurance benefits, this is a permanent, and afternoon shift position, experienced need only apply, Apply at 1119 North Park.

HOUSEKEEPER REQUIRED for modern hotel, must have good knowledge of all housekeeping duties, steady employment with good working conditions and benefits. 385-6731, Mr. P. Hungenberg from 8-5.

CAREFUL RELIABLE PERSON for 1 day's housework per week. Oak Bay. No heavy work, also small domestic laundry to be done each week in her own home. References required. Reply to Victoria Press, Box 761.

REST HOME ON SAANICH PENinsula requires experienced nurse's aid with own car, for full-time night shift (11 p.m. to 7 a.m.), salary $3.50 per hour. Call 652-3093 between 10 a.m. and 2 p.m.

BABYSITTER — FOUR-DAY week, mature person for care of two children, my home preferred — quiet, residential area, near park in Glanford, nutritious lunch provided. 479-4708.

REST HOME ON SAANICH PENinsula requires full-time housekeeper. Monday to Friday, 7 a.m. to 3 p.m. Own car essential. Call 652-3093 between 10 a.m. and 2 p.m.

BABYSITTER FOR SINGLE mother, $100, month. Tues.-Sat. Occassional overnights, 6:30 a.m.-4:00 p.m., near Naden, 382-3590 after 4.

WANTED FULLY QUALIFIED hairdresser to work while owner goes on 3-week holidays starting April 23. 598-8608 after 5 p.m.

PAUL'S RESTAURANT LTD. wants full time waiter, waitress, with experience, apply 1900 Douglas St., between 2-3 p.m. only.

HOUSEKEEPER, MATURE PERson, 3 to 6 p.m., Monday to Friday, 2 children, 10 and 7 years, plus light housekeeping, Colwood area. Call 478-6510.

ACCOMMODATION AND SOME remuneration in exchange for managing house and two preschool children for single father. 382-3278.

RESIDENT MANAGERS, HUSband and wife for 37 suite deluxe apartment block. Well located. Reply to Victoria Press, Box 760.

OLD ENGLAND INN, ESQUImalt, requires mature experienced hotel desk clerk-cashiers. Phone for appointment. 382-8311.

DISHWASHER WANTED
Apply in person between 9 a.m. and 3 p.m. to the chef, 777 Douglas Street.

BARTENDER AND WAITER, waitress, full time, must be suitable for young clientele, 388-6684. 9-5 p.m.

DRY CLEANING
Experienced presser required. Phone Mrs. Joseph, 388-5058.

BABYSITTER WANTED, CAREY Road area, my home, 8-5 p.m. Phone after 5 p.m., 479-8861.

SALAD GIRL WANTED, PLEASE apply in person, Plaza Restaurant, 1175 Douglas Street, strictly days.

QUALIFIED HAIR STYLIST wanted. Some knowledge in modern styling. 658-5914.

EXPERIENCED NIGHT AUDItor for modern motel. Apply in person only, Coachman Inn.

EXPERIENCED LADY FOR rest home work, weekends — part-time, and full time later. 385-0679.

SITTER REQUIRED FOR DAYcare in my home, Craigflower area, call after 5, 383-9425.

PAINTER WANTED.
479-8022.

## 21 HELP WANTED GENERAL

HANDICAPPED YOUNG WOMAN requires younger female as live-in companion-housekeeper to be an integral part of an active life. Must have valid driver's licence, be energetic, capable of some lifting, responsible and able to get along well with people. Room and board plus salary. Please write, stating reasons for applying and brief description of self. Job commences May 1st. Victoria Press, Box 750.

EXPERIECED PRIVATE SECUrity guard required to fill opening in an expanding market. Must be experienced in stand-by guard work, a mobile security patrol, with trained guard dogs. Applicants must be licensed and bonded and be prepared to accept future supervisory position. Send resume to Victoria Press, Box 763.

PREP COOK NEEDED
By specialty restaurant. Applicants must be experienced both in prep cooking and short order cooking. This position also involves lunch service Monday through Friday. Hours: 35-40 per week, 6-day week. Salary commensurate with experience and ability. Phone 386-6359.

THE DUTCH LATCH, MALAHAT, has an opening for a mature short order cook and a kitchen aid. Five days a week, two morning and three afternoon shifts or three mornings and two afternoon shifts. Steady employment. Mondays closed.

HAIR STYLIST WILLING TO RElocate. New shop offering top money to right person. Management position. Will train in volumetric and geometric cutting techniques but experience in these methods will definitely be an asset. Call 112-748-0395, evenings 746-4767.

TWO PERSONS TO TEND SMALL marine drive Motel, as husband and wife team (married couple). 5 room seaview suite with fireplace and utilities provided in lieu of services, plus incentive commission. No pets. Applicants mail replies to the Advertiser, 5070 Catalina Terrace, Victoria V8Y 2A5.

TWO FRONT END PERSONS REquired for service station in University area, mechanical ability an asset, hours 12:30 p.m.-9:00 p.m. Wed. thru Sun. and 8 a.m.-4:30 p.m., Tues thru Sat. Salary to compensate with experience. Please reply to Victoria Press, Box 758.

MACDONALD'S RESTAURANT ON CEDAR HILL X-ROAD
Requires a customer service representative to work between the hours of 7 a.m. to 3 p.m. Applicants must be able to relate to the public. Apply in person between 2 and 4 p.m. Monday to Friday.

MATURE HOUSEKEEPER (prefer live-in) to take over working mother's duties, including housework and supervision of three children, 11, 13, 15 years of age. Starting salary $200 monthly plus room and board. 383-0272 or 383-7712.

**AVON**
To buy or sell. Call Mrs. McCartney, 384-7345.

ATTENTION HOMEMAKERS. Turn your spare time into cash. Coppercraft Guild of Canada is looking for people in this area. Copper items sold solely through "Party" plan. Use of car necessary. For interview call 479-6335.

LIVE-IN HOMEMAKERS
Opportunities for semi-retired ladies to help their local communities. Your experience needed by HEALTH CARE SERVICES UPJOHN LIMITED. Call us to 388-6639, Monday-Friday, 9-4:30.

EXPERIENCED HUSBAND AND wife team as manager-caretaker for 83 suite adult apartment block required, must be general handyman. Pool experience preferred. Please send complete resume to Victoria Press, Box 747.

EXPERIENCED MANAGER caretaker couple for 51 suite apartment building, duties to include rentals, collection of rents, care and maintenance of buildings and grounds, couple with children accepted. Victoria Press Box 757.

COWICHAN SECURITY AND investigations Ltd. requires several plain clothes doormen for cabaret work on weekends in Duncan area. Experience preferred, but not essential. Phone 748--2323 for appointment.

BOY, 10 YEARS OLD, NEEDS adult friend to hike and enjoy other activities. Five programs with adults and children. Need one to one help four hours weekly. Phone Victoria Volunteer Bureau, 386-2269.

**MOTEL MANAGER**
And wife wanted for 32-unit, Victoria motel. Experience preferred. Please give full details, Victoria Press, Box 725.

CHILDREN'S RESIDENTIAL Centre requires a full time nurse-housekeeper. Must be qualified RN or PHN. Applicants to the Director, Cedar Lodge Centre, Cobble Hill, B.C., V0R 1L0.

WANTED, COUPLE FOR MOTEL relief management position. Should have experience or clerical background, also must be flexible on time available for work. Please apply Victoria Press, Box 741.

FROM APRIL 18TH, RELIABLE babysitter for 2 year old, Mon.-Fri. 8:30 a.m.-4:00 p.m., our home, Cadboro Bay area. 1 or 2 other children welcome. References. 477-7565.

NANAIMO LEGAL OFFICE REquires experienced conveyancing secretary. Full fringe benefits, salary commensurate with experience. Telephone 754-2361 or write P.O. Box 189 Nanaimo.

HELPER-TRAINEE
Willing workers as helper on truck, handy with tools, driver's licence, min. to start. For particulars, write Victoria Press, Box 745.

DO YOU ENJOY SWIMMING? NO skill necessary. Help handicapped person swimming program. Phone Victoria Volunteer Bureau, 386-2269.

ELDERLY LADY WITH ATTRACtive bungalow needs housekeeper-companion with car, sleep-in. 598-7160.

HELP WANTED FOR PACKAGing in manufacturing plant, must be quick and strong, Victoria Press Box 756.

EXPERIENCED RESIDENT caretaker couple. James Bay, 63 suites, independent. Substitute landlord. 592-7678 or 479-9813.

REGISTERED NURSE AS TEAM leader for Glengarry an extended care hospital. Phone Val Townsend, 478-8306.

URGENT: BABYSITTER NEEDed. Will pay through daycare. Two children 2 and 4. 385-7843, after 4 p.m.

INSTRUCTORS WANTED, INTERviews Wednesday 2nd from 1 to 4. European Health Spa 1570 Hillside Ave.

RETIRED LADY REQUIRES full-time housekeeper, must live-in. Salary to be arranged. Phone Canada Trust, 882-8111.

EXPERIENCED TRUCK-SERvice person required, apply in person Victoria Tire Ltd., 610 Harold St.

GIRL OR WOMAN WANTED FOR daily housework in rest home. Live in. 598-6094.

LIVE-IN LADY COMPANION for woman in Fairfield area, near bus and sea. 384-3627.

BABYSITTER WANTED, TOLMIE School area. 4 to 8 weeks. Mature adult. Phone 386-2068 after 6.

BABYSITTER NEEDED DURING days. Your home or mine. Call 479-2445, after 5.

DESK CLERK, CITY MOTEL, shift work. Apply Victoria Press, Box 754.

TAXI DRIVERS SHARE FOR lease. Phone 382-7735, after 6:00 p.m.

EXPERIENCED UPHOLSTERY seamstress, full or part time, phone 652-2159 eves.

EXPERIENCED DRUG STORE sales clerk, Esquimalt Western Drug Mart, 1153 Esquimalt Rd.

## 21 HELP WANTED GENERAL

EXPERIENCED WAITRESS OR waiters required from 10 p.m.-6 a.m., apply Coffee Macs, 384-9547.

## 22 OFFICE HELP

ADVERTISEMENTS IN THIS CLASSIFICATION MUST COMPLY WITH THE BRITISH COLUMBIA HUMAN RIGHTS ACT

**Legal Secretary**
VICTORIA
$937 - $1,026
Typing, shorthand, dictaphone; preferably Secondary School graduation, three years' experience.
Canadian citizens are given preference.
Obtain applications from the Public Service Commission, 544 Michigan St., Victoria, V8V 1S3, by April 20, 1977.
COMPETITION NO. 77:763.

REQUIRED IMMEDIATELY BY CIBC, one full time teller, previous banking or related experience preferred. Excellent employee benefits, good working conditions, salary commensurate with experience. Apply in person at 2241 Oak Bay Avenue.

LEGAL SECRETARY
Senior litigation secretary required for downtown legal firm. 3 years experience in Legal specializing in litigation a must. Stlary $1,000 plus. Drake Personnel, 1175 Douglas St., 385-3425.

BANK OF MONTREAL, NORTH Douglas Branch requires experienced part-time teller for Mondays and Fridays. Call 386-8381, 8:30 to 5:00.

GENERAL CLERK, GOOD TYPing essential, required by growing company. Write to Victoria Press, Box 762 stating particulars, age and salary required.

SECRETARY WANTED
1 girl Real Estate Office. 1-2 years previous office experience required. Real Estate experience an asset. Start immediately. 385-9765.

SECRETARY—PERSON FRIDAY, required for Oak Bay office, varied work, pleasant surroundings, reply Victoria Press Box 740.

LEGAL SECRETARY FOR SAANich law office, conveyancing experience necessary. M. Armstrong, 386-6112.

NURSE-RECEPTIONIST NEEDed for busy solo practice, typing required, apply in writing with reference to Victoria Press, Box 751.

## 23 SKILLED TRADES

ADVERTISEMENTS IN THIS CLASSIFICATION MUST COMPLY WITH THE BRITISH COLUMBIA HUMAN RIGHTS ACT

LICENSED PRACTICAL NURSES
Applications will be accepted up to April 15, 1977 for licensed Practical Nurses to work on an on call basis. Must be licensed in B.C. and available to work, at least 2 shifts. Interested persons apply in person to Personnel Dept., Gorge Road Hospital, 63 Gorge Road, East.

FULLY QUALIFIED TRIM MEchanic required, must be familiar with water leaks, rattles and all body adjustments. Cal Burton Empress Pontiac Buick GMC Ltd. 382-7121, res. 479-3790.

FULLY QUALIFIED AUTO MEchanic, commission plus wages. B. Madsen Motors, 2691 Sooke Road, Glen Lake.

## 24 SALES PERSONS and AGENTS

ADVERTISEMENTS IN THIS CLASSIFICATION MUST COMPLY WITH THE BRITISH COLUMBIA HUMAN RIGHTS ACT

**REAL ESTATE PROFESSIONALS**
For the highest earning potential and security look for a company that offers:
1. Guaranteed Listing Plans
2. Trade Plan
3. Cross Canada Referrals
4. Professional Training
5. Professional non-selling Management.
6. Promotion Possibilities.

WALL & REDEKOP is one of British Columbia's largest development and real estate companies. If you want to work with a company that has the knowledge and resources to help you complete your deals and earn your maximum potential, give our manager in Victoria, Bill Fife, a call at 386-2911.

ON THE MOVE
We are expanding our office to the Westgate Centre, Langford. If you are also interested in getting "on the move" we welcome enquiries from new or established licencees. Now is your chance to join North America's fastest growing Real Estate organization. We offer continuous in depth training modern sales aids, bright new office, and a congenial, professional sales team. Call Tony Brogan today for a confidential discussion about your needs.
CENTURY 21,
Suburban Realty
478-8316

OUR BUSINESS IS SERVICE. WE have been highly successful in the last year and a half. We are still growing. If you, are thinking progressive in Real Estate, are service oriented and licensed, give me a call, Freddy Starke.
**386-6164**
CASTLE PROPERTIES LTD.

GARDNER REALTY LTD.
We are now in our new colourful offices designed for a limited number of qualified sales persons. If you would like a no-pressure but highly successful atmosphere to work in, Gardner Realty is the place. Excellent facilities and most generous commission split with year end bonus. Contact Cliff Salmond or Harold Gardner at 385-7721 or drop into our office at 895 Fort Street.

OFFICE SUPPLIES
Leading stationer requires service oriented salesperson to call on office and business firms. Full line stationery, furniture and printing. Good opportunity for future growth. Full company benefits. Please replay Victoria Book and Stationery, Box 1113, Victoria, with brief resume. All replies confidential.

EXPERIENCED SALES PERSON to take over established residential sales territory and accounts. Large percentage of income derived from the established accounts. Must be experienced in opening new accountant and building up an established territory. Future management position available. Send resume to Victoria Press, Box 764.

LOCAL CHRYSLER DEALER REquires car sales manager. Must have proven ability. Good working knowledge of used vehicles. Contact Mr. D. White by phone only Victoria Dodge, 384-8174 for interview.

PROGRESSIVE MALE OR FEmale sales person required for sales in Victoria area, salary plus commission. Contact Victoria Paging Services, 386-8889 between 10 and 2.

SALES MANAGER REQUIRED for large top line life insurance company. Excellent remuneration and benefits. Apply to Victoria Press Box 766.

PROGRESSIVE BOAT DEALER requires an experienced boat salesman. Please phone 474-1267 for an appointment.

## 24 SALES PERSONS and AGENTS

**CAREER TRAINING Opportunity In Prestige SELLING**
Current market trends demand a professional approach in marketing real estate. Block Bros., Western Canada's largest realtor, will train you in the latest professional marketing methods that are a proven success. If real estate is your career, our new training methods can assist you to success, and in reaching your goals.
Call new, confidential interviews by appointment only.
BLOCK BROS. REALTY LTD.
477-1841 478-5561 386-3231

OUTSTANDING OPPORTUNITY
IMMEDIATE OPENING at Victoria's Leading Volkswagen Dealership for a combination new and used car salesman.
POSITION OFFERS
Excellent remuneration plan, medical and dental plans, Group Insurance, company car and other fringe benefits. Experienced only need apply. Apply in person to—
DOUGLAS VW LTD.
3329 Douglas St.
Victoria, B.C.

LICENCED REALTORS
Your success depends not only on your hard work in obtaining an interim agreement — but also that of your agent's entire staff supporing your efforts. We at P. R. BROWN & SONS LTD. are working with you to help achieve success through sound sales leadership, and strong backup from management with no competition. Success doesn't come easy, so let's strive towards that goal as professionals.
Contact:
GORDON G. COWAN
Real Estate Sales Manager
385-3435

**Real Estate Salesmen**
Due to our expansion program, licensed realtors are invited to join our well-established congenial organization. There are presently positions open in our residential and ICI depts. For a full-time professional occupation apply in confidence to:
FRED BEAVER-JONES, 384-8124,
REAL ESTATE MANAGER,
PEMBERTON, HOLMES LTD.
1000 GOVERNMENT STREET

EXPERIENCED SALES PERSON for mobile home sales lot, male or female, 474-1202.

## 25 TEACHERS

ADVERTISEMENTS IN THIS CLASSIFICATION MUST COMPLY WITH THE BRITISH COLUMBIA HUMAN RIGHTS ACT

**Learning Assistant**
SCHOOL DISTRICT 85
VANCOUVER ISLAND NORTH
Effective — Immediately to June 30th, 1977.
Grades K-7
Sunset Elementary School — Port McNeill, B.C.
Please send information on background, training and references to: District Superintendent of Schools, Box 90, Port Hardy, B.C., V0N 2P0.
Applications close April 15, 1977.

**TRAIL IN DISPUTE**
The board of School Trustees in SD11, Trail, refuse to negotiate with teacher employees.
This district has therefore been placed in dispute.
All potential applicants for teaching positions in SD11 are strongly advised to contact the B.C. Teacher Federation, No. 05-2235 Burrard St., Vancouver, B.C. V6J 3H9, for further information.

BALLET, JAZZ, PART-TIME. Danceenergy, 384-3841.

## 26 PART TIME or TEMPORARY HELP

ADVERTISEMENTS IN THIS CLASSIFICATION MUST COMPLY WITH THE BRITISH COLUMBIA HUMAN RIGHTS ACT

OLDER MAN WITH JANITORIAL experience for part-time caretaking duties. Hours, 3:30 p.m. to 7:30 p.m. Contact A. T. Hilton, Glenlyon School, 1701 Beach Drive. Telephone 592-2401.

REST HOME ON SAANICH PENinsula requires experienced nurses aid with own car for relief on night shift (11 p.m. to 7 a.m.), salary $3.50 per hour. Call 652-3093 between 10 a.m. and 2 p.m.

KITCHEN AIDE FOR REST home, 4 days, 7-2 p.m. and 4 days 10-6:30. Mature person desired. Victoria Press, Box 759.

TELEPHONE SOLICITOR, EXPErienced only. Phone Mr. Robertson, 478-3407.

PART-TIME TELEPHONE SOLICitor required. Please phone 385-8700, 9-5 p.m.

PART-TIME HELP FOR RETAIL bakery counter work, 2-3 days a week. Apply at 1119 Northpark.

## 30 SITUATIONS WANTED

CARPENTER CABINET MAKER and finisher, quality work, reasonable prices, by hour or contract, 479-6218.

ALL TYPES OF CARPENTRY, cement, stone and brick work, $5 per hour or contract. Phone after 6, 383-8028.

INTELLIGENT SETTLED WOMAN with unusual artistic abilities urgently needs steady employment. 388-6523, Mr. Deakin.

HONEST RELIABLE LADY, OFfice or house cleaning, 386-0134. 386-3008 evenings.

ROOFER
Duroid shakes and cedar, and repairs. 592-0435.

SMALL GAS ENGINES AND OUTboard repairs in spare time; experienced, reasonable. 479-6451.

BABYSITTING, LOVING CARE days and nights, Craigflower and Lampson area. 383-7798.

HOUSE-CLEANING, WEEKDAYS or weekends, $4 hour. Leave message at 382-9541.

GARDENING WORK WANTED, pruning fruit trees, evergreens. Phone 479-2968.

HOME CLEANING SERVICES, rug cleaning, windows, walls, etc. Recommendations. 478-0969.

HARDWORKING YOUNG MAN with truck will do all jobs. 384-9943.

RENOVATIONS AND REPAIRS, by the hour or contract. 479-9419.

PAINTING, GARDENING AND odd jobs, reasonable. 592-9582.

## 30 SITUATIONS WANTED

YOUNG LADY, 20, TIRED OF unemployment, urgently desires full or part-time job. Two years' office experience. Can house clean, but eager to work in a small store. Willing to learn. Margaret, 598-8432.

EXPERIENCED, RESPONSIBLE handyman with family and animals seeks rural caretaking situation or reasonable lease on or near Vancouver Island. 478-3669 evenings.

POSITION WANTED
I am looking for a position in the management of a department or a retail store. I have 12 years experience in the retailing and wholeselling business. 478-8970.

YOUNG FEMALE SEEKING OFfice position. Recently graduated with high grades in Commercial Courses. Accurate typist, 60 w.p.m. 477-3678.

TV
Bench technician, many years experience, seeks employment with respectable firm. Victoria Press, Box 753.

WE CAN DO YOUR ODD JOBS — James Bay residents. Call Phil Rogers, 388-6291. Summer yard cleanup, gutters cleaned, lawns cut, etc.

EXPERIENCE HARDWARE Salesman would like working in Hardware. Prefer part-time. Phone 478-1412.

CASUAL WORK — PAINTING gutters cleaned, lined, installed, repaired, home maintenance, phone 388-7941, 479-9987 Wesley.

24-YEAR-OLD MALE WISHES TO work in printing business. Some experience. Willing to start at bottom and work up. 385-9945, Allen.

## 33 BANDS, MUSICIANS and ORCHESTRAS

FOUR-PIECE BAND AVAILABLE for weddings, cabarets, private parties, etc. Specializing in modern, rock and European music. Call Alan at 595-1775, after 5 call Bill 382-6346.

EXPERIENCED DRUMMER available. Personal preference runs toward Southern and Country Rock, but will play anything. Phone Dale, 386-0873.

LIVE MUSIC IS BEST. FOR AN orchestra, and talent for all occasions call Grace Germain Productions. 477-0277.

BIG BAND FOR HIRE.
COPPERTONES — 384-1274.

WANTED: ONE GOOD TENOR vocalist. Dave, 385-4757.

## 34 PRE-RECORDED MUSIC

RECORDED MUSIC FOR WEDdings, receptions, dances, parties.
HUD SOUND
A division of Hudson's Tape Recording Centre.
1543 Fort 598-6811

CANDU MUSIC
CKDA's outside system. Wedding, parties and dances. Receptive to all requests. 384-5521.

WAYNE'S MUSIC FOR ALL OCcasions, reasonable rates. Phone 479-4835.

DENNY'S CANNED MUSIC CO. Specialists in entertainment since 1962. 656-3585.

WEDDING SPECIALISTS
478-3590, Bill

LLOYD'S MUSIC UNLIMITED, 25 years dance know-how. 656-5614.

THE MUSIC BUG
478-3590, Don

## 36 BUSINESS SERVICES and DIRECTORY

### Accounting Service

INCOME TAX
Accounting, bookkeeping, payroll for small business and personal. F. R. Anderson, 3261 Douglas, 388-7041.

INCOME TAX, PERSONAL AND for small businesses. Your home by appointment. Phone 479-4541 also full line of bookkeeping services.

### Appliance Repairs

APPLIANCE REPAIRS, WASHers, dryers, stoves, reasonable rates. Phone Jim's Appliance, at 388-5363 anytime.

### Appraisals

P. G. JACKSON LIMITED
All Types of Real Estate
Appraisal anywhere on Vancouver Island
535 — 1070 Douglas Street 388-9102

### Auto Glass

CALL US
**BOSSOM GLASS CO. LTD.**
SEE US AT OUR NEW LOCATION
3347 Oak St. 382-3031
OUR PRICES ARE LOWER!
Change single glass to Thermo Insulating Glass and reduce heat loss up to 50%. Call today.

### Cabinet Making

ARBORITING
Redo that kitchen counter top, Free estimates. Phone 384-1777 evenings.

CUSTOM DESIGNED CABINETS, counters, built-in storage; etc. Quality and satisfaction guaranteed. 384-4270.

CABINET MAKER, EXPERIENCed craftsman, reasonable rates. For free estimates, phone Jim Collect, 748-9309.

KITCHEN CABINETS, VANITIES, custom furniture. Free estimates. 478-6176.

### Carpenters

EXPERIENCE, FORETHOUGHT and Certification assure you of the best job at the least cost! Framing, finishing, or the whole house or addition. Bob McIntyre, 743-9675.

QUALITY HOME IMPROVEments by professional carpenter, specializing in sundecks, carports, basement finishing and mobile home additions. Competitive rates. No job too small. 478-9904.

L.R. CONSTRUCTION LTD.
Framing crew available. Residential, commercial and apartments. Quality work-reasonable prices. Free estimates and references. Larry 478-1640 Anytime.

CLARK'S CONSTRUCTION. Framing siding, foudations and renovations. Residential and commercial. Free estimates. Phone 479-5128. After 5:00, 479-5020.

RENOVATIONS, SMALL ADDItions, sundecks built and repaired, ceramic tiles, all general carpentry. References. 383-9380.

VERSATILE HOME MAINtainer, carpentry, renovations, cabinets, painting, papering. Quality work. Adam, 385-3090.

HOME IMPROVEMENTS, RENOvations, additions, framing, etc. J. Leek and Sons, 386-7490.

FRAMING CONTRACTS WANTED shortly. Houses or duplexes, etc. 477-8990.

ADDITIONS, RENOVATIONS, painting, drywall, repairs, concrete, forming, etc. 477-9354.

3-MAN FINISHING CREW, NEW homes and apartments; Vctoria to Campbell River. 386-9517 after 5.

CARPENTRY SERVICE. HOME improvements. Old hand. Reasonable. Jock Stewart, 598-7392.

REC ROOMS, REPAIRS, SMALL jobs. 598-2920.

SMALL JOBS MY SPECIALTY
Howie 478-4705

### Carpet Cleaning

COMPLETE CARPET CLEANING services, free pick-up and delivery. Free estimates. All work guaranteed. 477-7864.

### Carpets and Linoleum

EXPERIENCED IN LAYING carpets and lino, guaranteed, reasonable 477-7886 after 5 p.m.

CARPETS AND LINO INstalled. Reasonable rates. Free estimates. Phone 384-1656.

## 36 BUSINESS SERVICES and DIRECTORY

### Carpets and Linoleum

**HOURIGAN'S**
CARPETS AND LINOS LTD.
FLOOR COVERING SPECIALISTS
715 PANDORA AVE. 386-2401

### Cement Contractors

SMALL JOBS OUR SPECIALTY. Carports, driveways, sidewalks, patios, basements. Quality workmanship guaranteed. Free estimates. Reasonable rates. 382-0982.

MITCHELL BROS. CONCRETE
Residential and commercial, quality workmanship guaranteed. Call Bill at 384-7501.

BAKER CEMENT CONTRACTing, basements, driveways, etc., Neil Baker, 479-1202.

SPECIALIZE IN BASEMENTS, carports, sidewalks, patios. Free extimates. 388-4806.

### Cleanup Services

HIGHLAND ROTOVATING AND CLEANUP
Now is the time to have your garden rotovated, and spring cleanup done. Yards, gardens and basements, you name it. Give us a call for prices. 479-3689 anytime after 6 p.m.

NOTHING TOO BIG OR TOO small, Victoria Self-Help Society does it all. House cleaning plus men for garages, composts, basements, yards, etc. Two trucks, free estimates, furniture taken in exchange. Phone 384-4632 9-4, or 595-3866 after 4. Aeron.

NO CHARGE AND UP
Two young responsible men have large truck. Basement, attics, composts, etc. Very reasonable. Bob's, 386-2451 anytime.

UNEMPLOYED LOGGER WITH truck to do odd jobs, hauling, limbing and topping trees, anything. Drainage systems. 385-8116, 5-7 p.m., 477-5277.

BASEMENT, ATTIC, ETC. cleaned and junk hauled away, evenings and weekends special rates for OAP, phone 384-1359 anytime.

FREE REMOVAL. FREE ANY old unwanted furniture, appliances, copper, brass, lead. 385-8385, 388-6275 pager 732 anytime.

LIGHT HAULING, GARBAGE pickup, cleanups, and deliveries. Free estimates. Reasonable rates. 479-8506.

RELIABLE, RESPONSIBLE, reasonable. Cleanup and hauling services. Anything-everything. 382-5625.

PROMPT — EFFICIENT
Yards, basements, hauling of debris. Complete janitorial service. Call Larry, 477-8711 or 652-4322.

YOUNG MAN WITH TRUCK will clean up basements, yards, attics, etc. Free estimates, very reasonable. 385-4988.

HOMES CLEANED, YARDS cleaned, basements cleaned. Free estimates, reasonable rates, 477-7864.

CLEANUPS AND HAULING, junk, furniture, composts, garages, yards, basements. Free estimates. Eugene, 383-3528.

PHONE ANY TIME! ENERGETic and dependable clean-up and hauling services. 384-9943.

PAINTING INSIDE AND OUT. General repairs. Reasonable. 479-4446.

CLEANUP
Yards, basements, compost boxes, junk hauling. 658-5406.

TRUCK AVAILABLE FOR HAULing and cleanup services. Reasonable rates. 382-2348.

CLEANUP MAN AND EMPTY truck looking for work; reasonable. 385-7965.

MAN WITH PICKUP — SMALL cleanups, anytime. 388-6049.

### Contractors

WIERMIER CONSTRUCTION CUSTOM BUILT HOMES
Commercial and residential renovations, custom millwork. P.O. Box 139, Shawnigan Lake. 112-743-9042.

WHEATON CONSTRUCTION LTD.
General Contractors
Building Consultants
385-5702

UNICON HOMES LTD.
Renovations, additions, repairs. 386-0130.

HOMEBUILDERS
Foundations, framing, siding, carports and sundecks. Excellent workmanship at your prices. Edward W. Askin, 382-6661.

L.R. SCOTT CONSTRUCTION LTD. Additions and alterations. Experienced workmen, free estimates, and references. Larry 478-1640 anytime.

ALTERATIONS — ADDITIONS
Renovations, basement and rumpus rooms finished, 23 years experience, references, work guaranteed, free estimates. 384-9565 anytime.

T. & C. BUILDERS LTD.
Framing
385-5293 385-8587

ADDITIONS, ALTERATIONS, renovations, basements finished. 25 years experience. References. Work guaranteed. Free estimates. 385-1214 anytime.

RENOVATIONS AND SMALL ADdition work, i.e. sundecks, carports, interiors, drywall, framing, finishing. Design to suit. Phone Don, 5:30-7:30 p.m., 479-1781.

MOLLOY-JONES
COMMERCIAL AND RESIDENTIAL FRAMING
REASONABLE PRICES
656-1897

A. P. FRAMING CONTRACTORS Ltd. Framing crews available immediately, commercial or residential, free estimates. Phone 652-4255 or 658-5445.

ADDITIONS, RENOVATIONS. Quality workmanship by the "Home Builder Specialists." C. Ricketts Developments. 656-1622.

BETTER BUILT CONSTRUCtion, all types, no job too small, special consideration to OAP. 595-4451, Don.

R. J. RESTALL CONSTRUCTION Ltd., framing and general contracting. Quality guaranteed. 478-0430.

CUSTOM CONTRACTING
We take pride in our work. Phone 383 3804.

MCFARLANE CONTRACTING
Alterations, additions, renovations and fire damage. 386-3076, 477-6994.

FRAMING AND FINISHING. Quality work and reasonable rates. Call Alf Hunt at 652-4319.

FARMER CONSTRUCTION
Design — Renovations
388-5121

OASIS CONSTRUCTION LTD. Renovations, custom building, framing. Phone 479-6335.

FRAMING CONTRACTS WANTED shortly. Houses or duplexes, etc. 477-8990.

### Drain Service

WATER PROBLEMS?
Basements waterproofed forever by experts, all work unconditionally guaranteed, 479-8807.

### Draperies

**HOURIGAN'S**
Floor Covering Specialists
NOW SHOWING DRAPERIES
PROMPT IN-HOME SERVICE
715 PANDORA AVE. 386-2401

## 36 BUSINESS SERVICES and DIRECTORY

### Dressmaking

DRAPERIES, LADIES, CHILdren's dressmaking and alterations, good fittings, reasonable. 477-1018.

### Drywall

TOP QUALITY DRYWALL
Boarding, taping and various textures. Satisfaction guaranteed, 474-2045.

TRY ME!
Boarding, taping, texturing. Houses or rooms. Reasonable. 595-8084, 477-8260.

LOWEST PRICES. BOARDING, taping, textured walls and ceiling. Guaranteed work. 386-9616.

NEW AND RENOVATIONS, free estimates. Phone 385-8011.

D & D DRYWALL, FORGET THE rest, get the best. 385-4865.

### Electrical Contractors

NEW HOUSES WIRED, OLDER houses rewired. Service changes, renovations, commercial wiring, electric heating installation. Reasonable rates. Satisfaction guaranteed. Call for an estimate today. SIRWEL ELECTRIC LTD. 595-3876.

DOME'S ENTERPRISE WIRING, rewiring. Reasonable rates. Free estimates. Office hours 10 a.m.-2 p.m. 382-2660, home 474-1454

REWIRING OF OLDER HOMES my specialty. Electric heat installation and service calls, reasonable rates 595-8415.

OLDER HOMES REWIRED — NO down payment. We finance at bank rates with approved credit. EDDY'S ELECTRIC — 385-7666

FIRESIDE HOLDINGS LTD.
Residential, new and rewiring
478-9475

SMALL JOBS ONLY, FAST AND reasonable service. Phone 385-5378 evenings.

### Excavating

EXCAVATING, LAND CLEARing, road building, demolition, sand and gravel equipment rentals, 24-hour service. Radio controlled.
O.K. Trucking Co. Ltd.
Bus. Office, 2840 Nanaimo, 384-3414
Dispatcher, 2720 Turner, 382-6136.

WELCH'S DIESEL BOBCAT AND Trucking, Caterpillar, excavation, backhoe, terracing, rotovating, sewer and drain installation, cleanup and hauling. Reasonable. I care. 658-5501.

PHIL'S BOBCAT SERVICE
Back filling, grading, backyards no problem, reasonable rates. Call pager, 384-8075, code 475. Res., 383-4587.

SOOKE BOBCAT SERVICE — Serving Colwood, Langford, Metchosin, Sooke and Jordan River. Hourly or contract rates. 642-5350.

ROBERTSON'S EXCAVATING. 450 Case, land clearing, bulldozing and backhoe. 595-8530.

### Fencing

IS YOUR LOT BEING USED AS a pathway to get to the next street? Are dogs attracted to your garden or flower patch? Do you want privacy from neighbours? Here's your solution, professionally built picket or cedar fence, built to your specifications and height. Very reasonable rates, free estimates. Phone 478-7840 or 382-1604.

FENCING AND GATES — ALL types in wire or wood supplied, installed or repaired. Island Chain Link fencing. For free estimates phone 477-0332.

FENCES BUILT OR REPAIRED any style, reasonable rates. 382-2732, 478-1050.

ALL TYPES OF FENCING AND gates, free estimates and advice. 479-8807.

FENCE AND POSTS, THREE miles. Call 478-2355.

VAN ISLE CHAIN LINK FENCing. 386-1841.

### Flooring and Sanding

**M&M FLOOR**
Nights: Al 386-3078—Mike 652-4301
COMPLETE FLOORING CENTRE
Hardwood, Carpets and Linos
532 William St. 384 0343

### Gardening

QUALITY GARDENING
Is your garden too much for you to handle alone? Don't be discouraged. I can help you. Pruning, maintenance, ceain-up, planting, lawns, fertilizing, etc. 478-0278.

BARKER LANDSCAPING LTD. Have a nice summer with a little help from us. Call for a free estimate on weekly, monthly or annual garden maintenance. We offer competitive rates and reliable service. 595-8323.

DUTCH LANDSCAPERS. LAWNS, rockeries, planting, redesigning, cleanups, power raking, low maintenance gardens Government certified spraying, fencing, patios. 384-7653.

YOUNG MAN WITH 3 YRS. EXperience in nurserywork and estate gardening. Excellent references. Available now!! Central Saanich area. $3 per hour. Call 652-5805.

LICENCED GARDENER
Cleanup, pruning, etc. Gardening year round by contract. G. Barta, 479-9278.

CLEAN UP AND MAINTENANCE at reasonable rates. Free estimates. Please call after 6:00. 382-7958.

PROFESSIONAL LAWNMOWING. Weekly basis preferred. Best equipment. Reasonable. 595-4208. Estimates.

DO YOU WANT YOUR YARD kept up by a Professioal Gardener. Reasonable monthly rates. 478-5274 after 6 p.m.

HARVEY'S LANDSCAPING, NEW lawns, rotovating, lawn care, power raking, aerating, Fong 384-8621, 479-7078.

GARDEN AREA QUADRA-FINlayson in exchange for cutting lawn. 384-0994.

GREEN SPACE LAWN CARE using professional equipment. Also roto-tilling. 652-1263, evenings.

REASONABLE RATES!
Roto-tilling, clean-ups, lawns. 478-8690.

TREES, ROSES, PRUNED, hedges, shrubs trimmed. 10 years experience. 383-8363.

EXPERIENCED GARDENER having references will maintain garden. Phone 385-0525.

GARDEN MAINTENANCE.
388-5464, Pager 487.

POWER RAKING, REASONABLE rates. 478-7470.

LAWNS CUT
383-4879

### Glass and Glazing

WINDOWS
Change wood to aluminum, single to thermo with Ever-brite. 384-1423, 658-8817.

### Gutter Cleaning and Repair

Aluminum Gutters
5" CONTINUOUS in baked enamel
B.C. ALUMINUM 479-7121
"THE NAME YOU KNOW"

Aluminum Gutters
5" continuous in baked enamel. Action Seamless Gutters, 384-5252.
"Guaranteed Workmanship"

GUTTTERS, DOWNPIPES, DRAIN tiles repaired and replaced by specialist. All work guaranteed. 478-8196.

GUTTERS CLEANED, REpaired or replaced. Reasonable rates. 479-8807.

### Handymen

PLUMBING, CARPENTRY, electrical, reasonable rates at $6 per hour. 383-1233.

CARPENTER — HANDYMAN will do any work around your house, reasonable rates. 479-8807.

## 36 BUSINESS SERVICES and DIRECTORY

### Handymen

INTERIOR AND EXTERIOR painting, gardening, lawns mowed. Brush cleared. Garbage hauled. Reasonable rates. Phone Mike 383-2480.

CARPENTRY, REPAIRS AND clean ups. 479-5907.

### Home Improvements

IMPERIAL BUILDING MATERIALS LTD.
*The Builders Supply House*
KITCHEN CABINETS AND VANITIES
By Longbell and Merit
OUR EXPERTS WOULD BE HAPPY TO HELP YOU PLAN YOUR REQUIREMENTS. DROP IN AND SEE OUR DISPLAYS!
BUY WHERE THE BUILDER BUYS FOR LESS
2955 DOUGLAS ST.
3861-401
STORE HOURS
Mon. - Fri. 8 - 5. Sat. 8 - 12
Member of Victoria HUDAC

ALCAN BUILDING PRODUCTS
Almetco Div.
SAVE HEATING DOLLARS
Storm Windows — Thermal Glass
Alcan Siding
Days 652-3901 Eves. 652-2761

RENOVATIONS
Plumbing, electrical, additions, renovations, repairs. Free estimates. Call anytime. 385-0657.

OAK BAY RENOVATIONS
Bathrooms and kitchen remodelled to highest standards. Design service, free estimates. 595-8416.

RECOVER YOUR FLOORS NOW at installers "Direct" warehouse prices, 383-6832.

FEATURE KITCHEN CENTRE
464A Burnside Rd. East 385-4921
QUALITY WITH ECONOMY

### Landscaping

BARKER LANDSCAPING LTD.
—since 1940—
Lawn specialists. Expert and considerate garden layout and shrub placement — sketches — ideas. Our expert stonemasons can build you anything in rock or slate — walls, patios, pools or pillars — etc. For a free competitive estimate, call 595-8323. Terms.

CHRIS DESIGN LANDSCAPE
Designing and redesigning all phases of landscaping and garden maintenance. For free estimate call Chris MacLean 384-4078.

SAANICH LANDSCAPING COMplete stone work, lawns, patios. Complete landscaping. The lowest price. 479-6490.

MARLEE GARDENS LTD.
Landscaping, new lawns, lawn and garden renewal. Free estimates, reasonable rates. Call 652-2705.

HARVEY'S LANDSCAPING
New lawns, designing, redesigning, all phases. Fong, 384-8621, 479-7078.

### Masonry

OLD COUNTRY GENERAL MAsonry, 5-year guarantee for all kinds of work, fast service, low prices, free estimates. Phone after 5 every day, 383-8228.

BENITO BROS.
General masonry and stonework.
451 Niagara St., 386-0049

FIREPLACES, CHIMNEYS, brick and rock work. Phone Jerry, 385-0024.

CHIMNEYS BUILT AND REpaired. Fireplaces, brick and block work. Phone 383-7084.

MY SPECIALITY IS FIREplaces, brick and stone work, 479-5075.

SWINSCOE MASONRY LTD.
Commercial and residential.
479-8960.

ALL TYPES OF MASONRY WORK and concrete sidewalks, patios and slate. 385-0376 anytime.

### Miscellaneous Service

SPRING CLEANING ? ? ? ?
Did you ever think your Filter Queen needs a spring cleaning? For $7.75 it can be fully cleaned and checked. Do it now! Pick up and delivery $2.00 each way. 385-4461.

SPIKEBLOCK EMERGENCY Equipment Ltd. Commercial and residential, alarm system installation, sales. 320 Mary St., 385-1347.

PERSONALIZED ANSWERING service, 8:30-4:30, $2650 per month. 384-5224. Central Business Services.

### Moving and Storage

MOVING?
For professional move at reasonable rates, call:
DRUM CARTAGE
383-9861

FRANK'S DELIVERY
Small moves and pickups and deliveries, $8.50 hour one man, $13.50 two men. 382-5275.

ROBERT'S TRANSPORT
Household, apartment, office moving. Insured, experienced, reasonable. 658-1055.

BIG OR SMALL, WHY PAY BIG prices for reasonable reliable experienced movers. Pensioner rates. Estimates. Guaranteed. 382-5625.

MOVING AND DELIVERIES, APpliances, furniture households. Eugene, 383-3528.

COMPLETE MOVING SERVICES, by an experienced competent mover. $6.50 per hour, 386-1572.

LOCKER STORAGE AND SPACE available, $18 month and up. 824 Johnson, 388-5714.

### Painters and Decorators

ISLAND DECORATORS
Painters Paperhangers
Spray Painters
Plaster Repairs
Convenient Time Payments
383-9059 Eves. 382-1479

BROTHERS PAINTING AND DECORATING
Free appraisals, cost consultant. All types of painting. All types of repairs. Commercial, farm, residential. Lowest rates. Terms. Work guaranteed. 383-8112.

IF QUALITY AS WELL AS PRICE is important, call Specialty Painting at 595-4424 for a painting estimate. FULLY qutlified with solid references.

ARCTIC
Painting and decorating, Ltd. Paper hanging, plaster repairs, spray painting, residential, commercial, free estimate, 477-7614.

DOWSON PAINTING CONTRACTOR, RESIDENTIAL, COMMERCIAL: WORK GUARANTEED. Free estimates. 385-6042.

PAINTING AND DECORATING, reasonable rates, satisfaction guaranteed. Terms. 595-4905, 479-2473.

GUARANTEED WORKMANSHIP commercial and residential painting. For prompt attention, Don Robertson, 477-8276, 592-7822.

INTERIOR EXTERIOR, REASONable rates, satisfaction gauranteed. Phone Bob 383-8198, 592-2171.

SEMI-RETIRED, QUALITY work, reasonable rates. Albert Roberts. 386-5651.

IAN CRIGHTON, 383-0639. Painting, papering, minor repairs.

SELL IT THROUGH CLASSIFIED
386-2121

**Classified — Victoria's Largest Proven Market Place — Where Your Articles Sell Fastest! Cost Less to Sell — 386-2121**

## 36 BUSINESS SERVICES and DIRECTORY

### Paving

VR PAVING
CO. LTD.
Parking areas, driveways, patios, patching and approaches with asphalt or cement. Serving Saanich Peninsula and Greater Victoria.
FREE ESTIMATES
388-5611

### Plasterers

Jimmy's Plastering and Stucco Plastering, stucco, patching, lathing, paint old stucco. Phone Jim at 478-1118 after 5.

REPAIRS ON STUCCO AND plaster, 30 years experience. 477-1681.

COLEMAN PLASTERING
Lath, plaster and stucco. 478-9976

### Plumbing and Heating

R. BALES LICENCED PLUMBER will do alterations, renovations, and repairs at low cost. I guarantee my workmanship. 382-1653.

David's Plumbing
Sewer cleaning, hot water tanks, plumbing repairs. 386-8881.

### Roofing and Siding

PARKER JOHNSTON LTD.
1855 BLANSHARD. 382-9181
"Roofing Victoria Since 1935"

TIP TOE ROOFING
Cedar shakes and asphalt shingles. 382-5954.

ROOFS REPAIRED OR REplaced. Reasonable rates. 479-8807.

### Tailors

OAK BAY TAILORS
Tailoring, alterations ladies and men Quality leather alterations.
1826 Oak Bay Ave. 598-4131

BRITISH CUSTOM TAILORS
1311 BLANSHARD 383-2632

### Tree Service

Greenleaves
TREE PRESERVATION
479-8525 386-1611
for beautiful trees

COAST UTILITY SERVICES LTD.
A Complete Tree Service
Fully Insured
Call 595-1041 (24 hr.)

TREES TOPPED, LIMBED AND felled, selective lot clearing. Insured. Free estimates. Call Ian Houston. 384-8877.

TREES FELLED, PRUNED OR topped. Reasonable rates. Prompt service. Insured. 642-5045 anytime.

MT. VIEW THREE SERVICE
"Everything in Trees"
Fully insured. 479-3873 (24 hr.)

CEDARDALE
385-3931

BIG WIND TREE SERVICE
Low rates. 388-6115.

### Welding

WILL WELD ALMOST ANYthing at your home or mine. Real reasonable prices. 595 3378.

## 38 TRAVEL

'THE TOP BANANA'
FLIES EVERY DAY
to RENO and LAS VEGAS
And you're the top banana when your travel agent is WHITTOME'S!!
There's a special air fare when you purchase a minimum two nights accommodation
RENO only $123 RETURN
LAS VEGAS $168 RETURN
Per person — Ask for rates for Hotel — Motel (extra)
WHITTOME'S TRAVEL
1111 Blanshard St., Victoria
388-4271
126 Station St. Duncan
748-8128

RENO SPECIAL
April 10 — 7 days, $130 twin or double. Generous Casino packages; excekllent accommodations at the Dunes and the Pioneer Inn, Reno. Limited space, first come first served. No gimmick. This is our standard "Quality" Tour. Our second bus is a bit light. Phone early. Capital Tours, 215-645 Fort Street; Victoria, 2nd Floor, Yarrow Bldg. 384-1432 or 384-5612.

CHARTER CLASS FARES ARE the greatest way to save you money on your summer holidays. Call today for details.
WHITTOME TRAVEL 388-4271
J. H. WHITTOME & CO. LTD.

MAUI, ON THE BEACH, DEluxe two-bedroom furnished condominium, special off-season rates. OK Industries Ltd., 386-3414.

WAIKIKI, ONE BEDROOM CONdominium, sleeps four. 388-6474, between 9 and 4, Monday-Friday.

KAUAI, WATERFRONT CONdominium, car included, special rates. April 18th-Sept. 478-9845.

SUNRISE HOLIDAYS LTD.
2620 Quadra
382-4271

FOR RENT — CONDOMINIUM IN Maui. 476-7287 after 3 p.m.

## 39 PERSONALS

CAMERON CHESTER GOLD, born 21 March, 1952, last known in Vancouver, January, 1976 or anyone knowing his present whereabouts please contact Allan Lowson, West End Resources Board, 761 Cardero St., Vancouver, B.C. Phone 112-669-5515 local 62 regarding a matter of personal importance.

REFINED, DISCREET BUSInessman, early 40's, regular Victoria visitor, wants to meet fun-loving lady, 30-50, for dinner and theatre outings. Reply Victoria Press, Box 684.

HEAR ABOUT THE TONGUE OF love. Turn to coming events, look for ESP.

## 40 BUSINESS PERSONALS

STOP SMOKING
Redirect nervous energy using hypnosis therapy.
LOSE WEIGHT
Redirect nervous energy using hypnosis therapy.
ALPHA
NEW THOUGHT CENTRE
595-4022

I FOUND IT

DO YOU CALL YOUR WASHER "Waltzing Matilda" because it dances around the room? Well, you could nail it to the wall, or surround it with sandbags, or call Dave Skaalrud, 385-2232. Speed Queen, Inglis and Kenmore specialist.

PARTY SANDWICHES, DAINTIES and specialty cakes, etc. for showers and small gatherings. Everything home made. Call 477-8205, between 2-6 p.m. ask for Rae, or Jaymie.

BUYING A WATERBED? TRY one first at the Friendship Inn, 39 Gorge Rd. East. For Reservations phone 386-8335.

DOCUMENTS, MANUSCRIPTS OR what have you expertly typed by legal secretary. Divorce a specialty. Phone 386-9617.

ALONE AND ANXIOUS?
Relax with unique low cost intruder alarm; for information call 383-1725.

LONELY? WRITE EMILY QUEST Friendship Bureau, P.O. Box 5220, Victoria.

PERSONALIZED, CUSTOM made leather goods, purses, wallets, etc. 382-9861.

MRS. PAYNE-JONES, TRANCE medium. Questions answered. 386-3603.

FOR A LEVOY CONSULTANT.
Phone 479-2194.

## 42 EDUCATION

SMAL ESTABLISHED PRIVATE school in south Oak Bay now accepting applications for the 1977-78 School year. Only students who want to learn need apply. References required. Grades one to six, phone 592-7598.

TUTORING — PROFESSIONAL help by experienced teacher. French, math, new and old methods. 598-2331.

## 60 FUEL

PRESTO LOGS, 240 FOR $39. Carried in $43. Eugene. 383-3528.

FOR SALE CORD FIREWOOD, reasonable. Phone 383-0133.

## 60 FUEL

Big Loads — Lower Prices
6 or 7 units loads fir and hem. Agricultural sawdust, shavings or cedar hog fuel. 477-5053, 479-7629.
MANDER TRUCKING

ALDER AND FIR MIXED large pickup load, delivered, $25. 642-4272.

## 63 TIMBER

WANTED TIMBER
FELLED, BUCKED or STANDING
Fir, Cedar or Hemlock
Ideal Sawmill Ltd. 385-0441

WANTED: STANDING TIMBER, best prices paid. Phone 598-2219 between 8 and 11 a.m. or after 6 p.m.

WANTED 200 CORDS OR MORE of alder wood, bucked, phone 598-2185.

TIMBER WANTED, STANDING or felled, 388-5336.

## 65 BUILDING SUPPLIES

HOME LUMBER & Building Supplies
470 Ardersier Rd.
385-8711
386-3374

Framing Lumber
STD. & BTR. FIR

| | Price per 1000 FBM |
|---|---|
| 2x4—6' | $ 80 |
| 2x4—7' | $ 95 |
| 2x4—92¼ Stud | $215 |
| 2x4—8'—20' | $225 |
| 2x6—8'—20' | $225 |
| 2x8—8'—20' | $215 |
| 2x10—8'—20' | $289 |
| 2x12—8'—20' | $289 |

STD. & BTR. HEMLOCK

| | |
|---|---|
| 2x4—6' | $ 69 |
| 2x4—7' | $ 89 |
| 2x4—92¼ Stud | $189 |
| 2x4—14' | $169 |
| 2x8—12' | $169 |
| 2x8—14' | $169 |
| 2x10—8'—20' | $229 |
| 2x12—8'—20' | $229 |

FIR PLYWOOD

| | |
|---|---|
| 4x8—⅝ T-G | $9.95 |
| x8—½ Std | $7.65 |
| 4x8—½ Std | $7.65 |

FACTORY SANDED

| | |
|---|---|
| 4x8—¼ | $5.85 |
| 4x8—⅜ | $6.95 |
| 4x8—½ | $8.50 |
| 4x8—¾ | $11.50 |

D UNSANDED

| | |
|---|---|
| 4x8—5-16 | $4.50 |

GYPROC SPECIAL

| | |
|---|---|
| 4x8-⅜" | 2.85 |
| 4x8-½" | 3.15 |

| | Price per 1000 FBM |
|---|---|
| ½" GYPROC | $ 95 |
| ½" FIRESTOP | $108 |
| ⅝" FIRESTOP | $123 |

INSULATION
Price Per 1000 Sq. Ft.

| | |
|---|---|
| R7 x2½" FIBERGLAS | $ 72 |
| R12x3½" FIBERGLAS | $120 |
| R20x6" FIBERGLAS | $205 |

Deliveries made anywhere on Vancouver Island. Before you buy compare our prices. For quality service and guaranteed savings, phone:
385-8711
386-3374

IMPERIAL BUILDING MATERIALS LTD.
The Builders Supply House

Heavy duty Alum. gutter — 45c foot. White or brown. H.D. fittings available.

Sliding glass patio doors White — 6'0" wide $115.

20% discount off Alum. windows in stock.

Supertone fence stain $4.95 gal.

BUY WHERE THE BUILDERS BUY FOR LESS
2955 DOUGLAS ST.
386-1401
STORE HOURS
Mon.-Fri., 8-5. Sat., 8-12
Member of Victoria HUDAC

MOORE WHITTINGTON LUMBER LTD.
MW
2614 BRIDGE ST
386-1331
VICTORIA'S ONLY COMPLETE SASH, DOOR AND MILLWORK MANUFACTURING PLANT.
Front doors.
Store doors.
Back doors.
Wood patio doors.
French doors.
Pre-hung units.
Sliding door frames.
WOODEN SASH AND WINDOWS MANUFACTURED TO YOUR SIZES.
386-1331

SLEGG'S CASHWAY LUMBER
Low Prices for Home Builders
2 YARDS
1496 Admirals Road
388-9975
Sidney
9764 Fifth St.
656-1125

SAANICH LUMBER YARDS
3051 Douglas St. 385-2486
Material for 13x20 garage, roofing extra $340.00
Compost box, 4x6 $10.00
Work Bench materials $12.00
8x10 greenhouse
Sabot Dinghy Kit
Pram Dinghy Kit
Garden Shed, 6x7'6"
Chicken Coop, 6x7'6"

NORSE CRAFT FOR HARDwood needs. More than 25 different kinds. Over 10,000 FBM in stock. Open Saturday, Norse Craft, 2825 Bridge St., 383-4233.

QUALITY 18 IN. CEDAR SHAKES and singles. Buy direct from manufacturer. 478-2740, 383-2243.

APPROX. 4,000 LIN. FT. OAK strip flooring (approx. 600 sq. ft.). First $100 takes it. Phone 595-4349.

SECOND HAND BARN SHAKES, approx. 7 sq. offers, 652-4113.

## 70 MUSICAL INSTRUMENTS

VIOLINS — WE BUY, SELL, APpraise and repair the Viols. Everything for the teacher, student, maker and professional. The Vancouver Violin Shop, 335 West Broadway. 112—873-8911.

UPRIGHT PIANO FOR SALE, good condition. 384-3935, 385-4607.

GARDENING
hilda beastall

# Ideal Time for Planting Shrubs

You are among the local gardeners re-cycling an established garden for less constant work in future years? The over-all plan may be coming along very well, but you find bare spots where something large should be growing this summer.

The next few days, rain or shine, will be ideal for planting shrubs of the deciduous (leaf-losing) flowering kind.

If you wish to buy them you need to know something of the foliage you would like and the flower color. But if you already have a number of old shrubs in your garden there are some which you can divide now.

Not all shrubs can be divided or split to make a number of smaller plants so don't run wild on this idea. Grafted shrubs and those with one single stem coming from the soil cannot be treated in this fashion.

Examples of easily divided shrubs are the white and pink spiraeas with names of Spiraea van houttei, S. thunbergii, S. prunifolia (with double flowers) and S. bumalda in its several pink forms.

Another group is the Berberis genus. Not so easy because of the sharp prickles on every lead and stem, but with smooth surfaced clothing (not soft woollen) and leather gloves, it can be done.

The method is first to dig out a portion of the old shrub if too large to be completely lifted. Now get two garden forks. Thrust them back to back deeply into the root clump near the centre, then move the handles outwards while leaving the tines stuck into the root clump.

The clump will be levered apart into two portions.

Now you will need to remove from each portion, all pieces of dead woody root. Keep only the younger portions from which the new branches are growing.

Without taking away all soil from the roots, clean up each section of shrub and replant into bare places of the garden.

Use compost around roots in planting holes, add water to wash it into contact with feeding roots, which you can't even see, and then stand back to admire your work.

But don't forget to remove old wornout portions of the original old shrubs. Leave only the newer growth already leafing out. Fill in with new soil, water well for re-establishing.

Look around the garden for other shrubs that have the same multiple stem growth through the soil. Philadelphus, or Mock-orange spreads with the years. The rich fragrance is so well liked that it is a plant well worth grouping around the sitting-out area, or patio. There are many kinds including the double Virginale and the large single white with purple-pink centre named Belle Etoile.

At this time also, in an established garden may be found rooted layers of plants. Branches bending down to soil level have, during several years, become rooted along their stem.

These are exciting finds indeed, for all that needs doing is to make a cut between the rooted portion and the parent plant, carefully dig out the rooted portion and replant where wanted. You may even have a flowering plant the first year.

This work with established shrubs is indeed a reward for the gardener who has tended them for years and now wants to get leisurely enjoyment by having more of the less demanding kinds adding their season of color and fragrance to the garden.

## 70 MUSICAL INSTRUMENTS

LOOK at HAMMOND ORGANS With Your EARS
FROM $695
Excellent selection of used organs and pianos to choose from.
RENT TO OWN
Gleeson Music City
HOME of HAMMOND ORGAN and HEINTZMAN PIANOS
714 FORT 388-9632

Piano Shopping?
Select one of our top quality instruments for your home, church, or school. Choose from many models of Wurlitzer and Sherlock-Manning pianos on display. When it comes to pianos, we're the experts.
Scott PIANO & ORGAN
DOWNTOWN 612 FORT 386-2434
HILLSIDE MALL 595-1775

BRASS BARGAINS
New CONN No. 77B trumpets $216
New BLESSING No. 21 valve Trombone outfit, 1 only $270
New HUTTLE No. 869 trumpets in deluxe case $117
New KING No. 2-B Trombones, professional model $349
Drop in and try these SPECIALS. Sorry no trade ins on special prices. Chargex and Mastercharge welcome. See us for Reconditioned INSTRUMENTS TOO!
PAMUS
MUSICAL INSTRUMENTS
'Where Good Music Begins'
1108 Blanshard St. 386-8475

Previously Owned Conn "Prelude" Organ
Top Condition $2495
Replacement value $2995
See Reg. Stone at
SOUND OF MUSIC PIANO AND ORGAN CENTRE
1517 Quadra 383-0239
CLOSED MONDAYS

ELECTRIC MANDOLINS $49.95; New Fender jazz bass with case $650; Peavey Vintage 212 amp. List price $689. Sale price $550. We will be closed Saturday April 9.
SOFT SOUNDS
2031 Oak Bay Ave. 598-1524
Closed Mondays

SILVERTONE 150-WATT AMPLIfier, 2-channel, with fuzz, reverb, termolo, and percussion, 5 input including phono, bass guitar, accordian, mike and floor stand. Electric Emperado guitar. Cost over $600 new, must sell, offers. 477-1552.

FENDER NEWPORTER, ACOUStic guitar, American made, mahogany body, maple electric style neck, excellent condition, with hard shell case, $175, call John, days 386-8355, or nights 595-4075.

FIVE-PIECE SET BAXTER PERcussion blacks, 20" and 18" Zildegen cymbals, 15" high hat Zildegen, 8 months old. Worth $800, will accept any reasonable offer. 386-9254.

GIBSON LES PAUL DELUXE gold top, with case, $625. Fender stratocaster sunburst with case, $425, both in excellent condition, 477-3145.

GET A STEAL
on a good used organ
KAWAI KEYBOARD STUDIOS
3261 DOUGLAS 386-3912

FOR SALE 6 PIECE PEARL drum set plus 6" and 8" North Toms, all Zildjian cymbols, fiber cases for all, $2500. Phone 382-8655.

BABY GRAND PIANO FOR sale. Excellent condition. Duckworth's Music and Art, Duncan 746-5021.

PLAYER PIANO (ANGELUS) collectors item — plays still, non-electric. $1000 or nearest offer. 595-8582.

AS NEW ACOUSTIC 850 PA head, three sound source speaker boxes, Yamaha Synthesizer offers. 383-6602.

GERHARDT-HEINZMAN, GOOD condition, nice tone. Call 595-7908, between 5-7 p.m.

Piano Tuning $20
H. WILLIAMS 595-1313

WANTED: 6 OR 7 FOOT GRAND piano, must have beautiful tone. 592-3484.

EXPENSIVE BABY GRAND
Ivors and Pond. Beautiful furniture. Private, 477-0028.

RODGERS DRUMS, MUST SELL immediately. No reasonable offer refused. Details, 592-9623 anytime.

STAR ACRYLIC DRUM SET double bass, asking $750. 479-1357.

HOUGAARD'S PIANO SERVICE
386-1033

PIANO TUNER — CRAFTSMAN, Norman Duckworth. 595-5251.

VIOLIN FOR SALE, GOOD TONE. 479-4865.

OLD ENGLISH PIANO, BOGGS & Sons. Best offer. 595-8990.

12 STRING GUITAR AND CASE, excellent condition, $150. 652-1601.

## 70 MUSICAL INSTRUMENTS

NEW
Organs and Pianos
FROM $995
CASCADE ORGAN & PIANO
WHSE. NO. 2—370 GORGE RD. E.
Behind McDonald's Supply
383-8711

WE CARRY
Vancouver Island's most complete stock of sheet music and books. Try us at
NELSON'S Music Centre
1315 GOVT. 385-9728

BERNIE PORTER MUSIC
Downtown — Near the "Bay"
Your "nite-Time" Music Centre
SELECT A NEW GUITAR AT YOUR LEISURE. OPEN 'TIL 9, MON. THRU FRI. DRIVE IN. PARK FREE. MOST EVERYTHING MUSICAL — PROFESSIONAL INSTRUCTION, 725 CALEDONIA, 382-9542.

20% OFF
ALL ELECTRIC GUITAR CASES IN STOCK. CASH SALES ONLY.
HALL-FAIRFIELD
"DOORWAY to YOUR WORLD of MUSIC"
728 Fort St. 385-3307

SOLID EBONY BUFFETT CLARInet, handcrafted in France, Van-Doren professional mouthpiece, excellent tone, beautiful grain, $500; Eldegas mandolin with case, almost new, excellent condition, $200; 1940 Harmony Patrician semi acoustic guitar and case, $400. 382-0942.

## 71 MUSIC TEACHERS

WANT TO LEARN GUITAR OR improve, but can't afford today's insane rates? Phone 384-5085.

## 77 MOTORCYCLES

New Hondas

| | |
|---|---|
| PC50 MOPED | $ 399 |
| Z50 MINI | $ 499 |
| CT70 TRAIL | $ 599 |
| XR75 MINI | $ 649 |
| CT90 TRAIL | $ 755 |
| XL100 TRAIL | $ 889 |
| XL125 TRAIL | $1048 |
| XL175 TRAIL | $1149 |
| MR175 TRAIL | $1149 |
| XL250 TRAIL | $1399 |
| XL350 TRAIL | $1574 |
| TL250 TRIALS | $1299 |
| CB200 ROAD | $1099 |
| CJ360 ROAD | $1299 |
| CB400F ROAD | $1849 |
| CB550K ROAD | $2199 |
| CB550F ROAD | $2299 |
| CB750K ROAD | $2629 |
| CB750F ROAD | $2945 |
| GL1000 ROAD | $3799 |

New Yamahas

| | |
|---|---|
| GT80 MINI | $ 599 |
| YZ80 MINI | $ 649 |
| YZ125MX | $1229 |
| DT100 TRAIL | $ 789 |
| DT125 TRAIL | $ 999 |
| DT175 TRAIL | $1149 |
| DT250 TRAIL | $1399 |
| DT400 TRAIL | $1599 |
| XT500 TRAIL | $1799 |
| TY175 TRIALS | $1199 |
| TY250 TRIALS | $1499 |
| IT175 ENDURO | $1299 |
| IT400 ENDURO | $1799 |
| TT500 ENDURO | $1799 |
| RS100 ROAD | $ 599 |
| RD400 ROAD | $1599 |
| XS400 ROAD | $1649 |
| XS500 ROAD | $1999 |
| XS650 ROAD | $2299 |
| XS750 ROAD | $2899 |

Used Bike Special
'76 YAMAHA IT 400 $ 999
PLUS OVER 40 USED BIKES From 50cc up. ALL AT
MULLINS MARINE SALES LTD.
382-1928 382-4515
925 Yates St. DI 00365A

FREEDOM!
1976 KZ900, super clean Kawasaki, lots of chrome, many extras, less than 5000 miles. Value $2600, will take samll trade? Plus cash. Shawnigan, 743-9653.

50 HONDA SPECIAL MODEL, ideal for camper or aircraft, easy to lift, overhauled, $250. From 5-7 p.m. 1030 Bay St. No. 6, Tom Garrett.

DYNO TUNING
Big Bore kits and cams
POWERTOWN MOTORCYCLES
384-1249 DL99169A 614 Grenville

1976 YAMAHA 360, ELECTRIC start, 6-speed, crash bar, Faring, back rest and rack, 740 miles, still brand new, $1500. 479-7980.

74 ELISONOR 250, NOT A scratch, bought new 1 year ago, only 1,600 miles, $850. After 6 p.m., 595-1591.

1977 RM125, $1,100 OR TRADE for street bike or car and 125 Nobby tire, offers. 384-5750, after 6.

900 KAWASAKI 1973. EXCELLENT condition. Tuned up ready for summer. 382-4625.

1974 YAMAHA RD 350, IMMACUlate, low mileage ($2700). Helmets and extras. 386-9585 after 6.

'74 [illegible] SHOWROOM CONDItion, [illegible]y low mileage. 592-3912 after 6 p.m.

1976 YAMAHA 100 C.C., 8500 miles. Good condition. Phone 477-8071. $350.

'72 500 TRIUMPH CUSTOM, spare motor, clean, running well, 592-2309. Offers.

1975 CR125, USED ONLY TWO or three times, mint condition, $695. 383-9201.

'77 TY250 TRAILS, IMMACUlate. Speedometer. Tested. $1,350. After 5 p.m., 477-8563.

1974 360 HONDA, ONLY 2000 miles, immaculate condition. 478-5824.

1976 247 MONTESSA TRIALS. 478-9675.

## 77 MOTORCYCLES

HERE NOW
SUZUKI GS 550
—4 cylinder D.O.H.C.
—6 speed.
$2299
SPECIAL
New SS 250 HARLEY
$1099
at
COLWOOD HONDA
Div. Mullins Marine
2781 Millstream 478-8831
Left off Highway at Western Speedway. D.L. 0036A

FREDERICK MOTORS
KAWASAKI
SUZUKI — BMW
Repairs — Service to all makes
616 Queens DL00834A 383-0823

1974 YAMAHA 125 RD, GOOD condition, driven by mature student since new, $490. 478-0550.

'76 HONDA 360, LIKE NEW, 2,000 miles, $1100. 656-2421, evenings 479-2015.

'73 HONDA 100, 1,000 MILES, EXcellent condition, asking $400. 592-2584.

BROOKLANDS MOTORCYCLES
HARLEY-DAVIDSON — HONDA
937 Fort DL 1271 383-5926

1973 GREAVES PATHFINDER 175 and P. Penton Jack Piner. 658-5089.

1974 NORTON, LOTS OF extras. Phone anytime after 5 p.m. 383-8664.

SUZUKI GT750 RECENT REbuild, good condition. 598-5794, evenings.

1973 YAMAHA 175 ENDURO, good condition, asking $700. Phone 642-5009, after 4 p.m.

74 YAMAHA, 360 ENDURO, $550. 386-0508, after 5.

1975 750 CC SUZUKI, EXCELLENT condition. Phone 477-3508.

73 SUZUKI 100, EXCELLENT condition, $300. 652-2224.

SUZUKI 185, $800.
478-2938.

1974 KAWASAKI 900, PRIVATE sale, 658-8361.

PARTS FOR A '65 HONDA Dream. John, 386-9008.

450 HONDA, EXCELLENT CONdition. $600. 5982-2615 or 477-3211.

1975 HONDA 350XL, 2800 MILES. $1100 or offers. 595 8030.

## 78 BICYCLES

CHECK OUR PRICES!
10 speeds from $99
5 Speeds from $112.95
3 Speeds from $112.95
PLUS
Clearance of last year's stock. SAVE $$
Chargex Mastercharge Welcome
OAK BAY BICYCLE SHOP
1968 Oak Bay Ave. 598-4111

BUY, SELL, TRADE, REPAIRS
New and used bikes. Qualified mechanic operating own business. Lowest prices. (Expert buckled wheel.) Open 8 a.m.-8 p.m., Sun. 12-5 p.m. Reno Industries, 2519 Gov't, 384-5514. DL. CCM-Raleigh.

MEN'S TEN-SPEED, 2 MONTHS old, metallic brown, all alloy parts, 21", fine condition. Call 385-7121, days.

ESQUIMALT BICYCLE
1215 ESQUIMALT ROAD
388-6712
"The Wheeler Dealers"

FOR SALE: GITANE 10-SPEED with light and pump, excellent condition, $90. Phone 595-7152 after 5.

COLLAPSIBLE BIKE WITH BASket and child's seat, excellent condition. 383-0237 evenings.

APOLLO 10-SPEED BICYCLE for sale, reasonable condition. 598-1307, after 5 p.m.

## 80 BOATS and MARINE

Oak Bay Marine
SALES AND SERVICE
1327 BEACH DR.
598-3393
Boat Brokerage
598-1921

SAILBOATS ON DISPLAY
TANZER
16' 22' 7.5 meter 26
TARTAN 30
CATALINA 22 and 27
bob whyte marine ltd.
SALES AND SERVICE
Corner Harbour and Resthaven
656-6421 SIDNEY

WHY? WHY? WHY?
Why settle for less when you can own the professionals' choice? Recommended by shipwrights, surveyors, see for yourself and test the SURFER 24.
Custom built for the tough conditions of northern Vancouver Island.
Call DICK CHUDLEY at National Boat Sales, White Birch Rd., Sidney, 656-3966.

Westport Yachts
urgently requires quality used sail and power boats! We have buyers waiting. Near Swartz Bay Ferry Terminal.
Phone 656-5832
A division of the Thunderbird Marina Corporation.

1971 10 H.P. MERCURY, NO salt, good condition, $475. 477 8035.

## 80 BOATS and MARINE

"It's The Service That Sets Us Apart"
BAYLINER
HOURSTON
GLASSCRAFT
JOHNSON outboards
VOLVO — OMC
Sterndrives — Trailers
Accessories
All At
GIBSON
Powercraft Centre Ltd.
2520 Gov't St. (Near Bay)
382-8291

BOATLAND
Div. of Duncan Boatland
FAMILY BOATING PACKAGES
with
REINELL and CAL GLASS
powered by
MERCURY and MERCRUISER
SPRING
TUNEUP TIME
In Victoria
Call DOUG at 474-1267
1074 Goldstream Ave.
In Duncan
Call GORD at 746-4158
Island Highway

USED BOATS & BOAT LISTINGS
A downtown location to list or view used boats.
— Direct Approach —
Let Us do the Best For You
VICTORIA LAWNMOWER & MARINE
834 Johnson 386-8338

16' DOUBLE EAGLE
—Full camper top
—Elec. wiper
—1600 lb. EZ Loader
—50 h.p. Merc elec.
Package Price $4995
SPECIAL
HONDA 7½ H.P.
4 cycle outboard
$699
MULLINS MARINE SALES LTD.
382-1928 382-4515
925 YATES

ANTIFOULING?
Bolite Z spar, Petit, Bluestreak, Racing Bronze, XXX, Vinyls, for all types of craft at
BOSUN'S LOCKER LTD
580 Johnson St. 386-1308

BLUE HERON
BOAT SALES
EXECUTIVE Yachts
O'DAY Sailboats
MERCRUISER Servicing
MERCURY Outboards
MOBILE HOIST
10775 McDonald Park Sidney
656-5564

VICTORIA BOAT MART
Wayne and Jeremy
SOUND BOATS, GOOD PRICES
trades, financing and the amazing V-70 diesel Hydrofoil on display at 453 Head St. 383-3324, anytime.

WE SELL AND SERVICE
BOATS
on the water at the marina
Oak Bay Marina
1237 Beach Dr. 598-3393

VICTORIA'S MOST COMPLETE marine sales and service centre. Factory trained master mechanics, modern shop, hydro hoist at your service. Oak Bay Marine Sales and Service. 598-3393.

1975 CATALINA 27, 5 SAILS, INcluding spinnaker, fully race equipped, excellent family cruiser, $17,500. 652-2998.

30' GRAMPIAN (SAIL) IN EXcellent condition — fully equipped, Inboard, echo sounder, 3 sails, VHF. $27,500. 502-7193.

ALL BAY MARINA
2238 Harbour Rd.
Sidney, B.C. 656-3167
Open 6 Days — Closed Mondays

AVON S-400 INFLATABLE BOAT, new condition, $1150 or best offer. 478-0777.

SPRING CLEARANCE
1975 9.9 h.p. Evinrude, low hours, only $475. 598-3366.

## 80 BOATS and MARINE

VAN ISLE MARINA
BROKERAGE
LAUNCH RAMP
FUEL DOCK
Vacuum pump oil changes. Complete line of filters and accessories for all vessels. Open 7 days a week, 8-5 p.m.
VAN-ISLE MARINA CO. LTD.
Tsehum Harbor Box 2130
656-1138 Sidney, B.C.

ON DISPLAY
35' Fiberglass CHRIS CRAFT, double cabin, twin fwc power, nicely appointed, excellent condition.

CANOE COVE YACHT SALES
2300 Canoe Cove Road, Sidney, B.C.
656-5711 or 656-3915

MCQUADES WAREHOUSE SALE
SAT., APRIL 2nd
10:00 a.m. 'til 2 p.m.
See our display ad, Fri. Times and Sat. Colonist for details.
McQUADES MARINE
1252 Wharf St. 388-4343

SANDBLAST
Rust and paint removed from boat trailers quickly and easily; $14 per hour — You do it.
MORTIMER'S MONUMENTAL WORKS
383-6421
709 KINGS ROAD AT DOUGLAS

RADIOS
VHF — SSB — C.B.
MARINE ANTENNAS
SOUNDERS
Sales — Service — Installation
Ball & Shemilt Electronics Ltd.
1 West Burnside Rd.
386-9414

BOATERS!
See our large display of appliances, plumbing and electrical supplies.
S. J. PEDEN LTD.
2855 Quesnel St. 386-3464

BEAT THIS
26' CHRIS CAVALIER
283 Chris Inboard
$10,900
Bank Financing O.A.C.
W. C. BOAT BROKERS
2270 Harbor Rd., Sidney 656-5591

IMPERIAL SURVIVAL SUIT
Victoria Dealer
MARINNER MARINE POWER
21 Cadillac Ave.
383-6582

30' DOUBLENDER CHARACTER boat, exceptionally well equipped, f.w.c., Chrysler Ace, sounder, CB, AM and 8-track. Olympic oil stove, sink with hot and cold water, ice box, heads, dinghy, oars, and life jackets, $7,500. Phone 478-8988.

TRADE FOR SMALLER BOAT, 36 ft., bridge deck cruiser, with command bridge, sleeps 7, has recording sounder, radio telephone, bilge sniffer, planked hull, gumwood on waterline, built in 1948. Value $15,000. 656-5319, 656-3303.

20 H.P. EVINRUDE MOTOR, less than 20 hours running time, excellent condition, $800 or will sell with 14' glass over plywood canopy boat with gas tanks and trailer, $1,000. To view, 4289 Shelbourne Street. 478-6471.

23' HOURSTON GLASS CRAFT hardtop, enclosed cabin, FWC, 318 Chrysler and 270 Volvo leg, full galley, head, trim tabs, anchor, sounder, compass, C.B. radio, dinghy, and 5,000 lb. Roadrunner trailer. 112-753-2645 after 5 p.m.

ONLY 80 HOURS ON 17½ FT. deep V K & C hull, with 80 Merc and E-Z load trailer, full canvas, 25 gal tank and more, as new, tune up completed this week. $4500. 743-5005.

BOAT WITH STAND-UP HEAD, glass hull. Considered in trade on new home at 596 Baker Street. Joe Blodgett, 656-5653.
CENTURY 21, J. D. BOSDET LTD.
388-4455

18½' BRANDLMAYR, CELLO finish, 65 H.P. Mercury outboard, 4.9 Mercury outboard, as new, all reasonable offers considered. 477-7864.

BAYLINER, SARATOGA, OFFshore hardtop, twin 130 Volvo, FWC camper back, trim tabs, swim grids, DS compass. 658-5342, evenings.

6 H.P. JOHNSON
Long shaft, outboard, used two years with less than 30 hours running time, $450. Phone 386-0817.

27' DISPLACEMENT CRUISER built in 1957 by McKay Cormack, excellent $7,900, monthly moorage available in Sidney. 479-3701 or 386-9936.

1973 K AND C 22', 302 FORD 270 Leg, J hand gurdies, sleeps 4, family boat. Ready to go out of the water for spring cleaning. $7800 O.B.O. Phone 754-2506.

17' HOURSTON HARDTOP, 85 Johnson and 1600 lb. E-Z Load trailer. Like new, asking $5,000. 658-8218.

12' MOULDED PLYWOOD AND plastic boat with 7½ h.p. Johnson outboard, runs, both need some fixing, $300. 595-2671.

60 H.P. JOHNSON, OUTBOARD, electric start, controls, power box, excellent condition, $650. 385-1009, call after 5.

22-FT. K AND C, I-O, 280 HOURS, Ford 302, sounder, 10 h.p. auxiliary, head, galley, downriggers, sleeps 5. $9,700. 592-2703.

23 - FT. BRANDLMAYR CABIN cruiser, 155 V6 OMC inboard-outboard, standup head, sink, stove, etc. $3,350. 658-8981.

WANTED—BACKYARD, LOT OR whatever for storage and work place for 52' Sailboat. Rob, 479-9792.

21' BRANDLMAYR CABIN cruiser, inboard-outboard, f.w.c., depth sounder. Good condition, includes trailer, $2,800. 642-5134.

1975 SANGSTER MARLIN 25', low hours, by owner, $14,900. Consider small trade, view on land till Easter. 652-2394.

15½' SANGSTERCRAFT, 40 H.P. Electromatic Johnson, trailer, complete, $2500 or offers. 471 Constance.

26' SABRECRAFT, FULLY equipped, in excellent condition, must sell. Phone 652-3237.

## 80 BOATS and MARINE

MERCURY MARINE
BELL BOY
FIBERFORM
CANAVENTURE

USED BOATS
15' VANGUARD, 65 Mercury trailer
16' STARCRAFT, 65 Evinrude, 1200 EZ Loader
17' SURFRIDER, 115 Mercury, Calkins trailer
18' SANGSTER, 165 Mercruiser, EZ Loader
21' GLAS PLY, 188 Mercruiser
22' SANGSTER, 188 Mercruiser
22' FIBREFORM, 188 Mercruiser
22' FIBREFORM, 235 O.M.C.
26' MARINER, twin 165 Mercruisers

SPRING SPECIAL
14' Canaventure
—20 h.p. Mercury
—900 lb. Road Runner
Complete and ready to go.
$2988
A Boat for Every Budget at
MERCURY MARINE
800 Cloverdale
385-1457

DOUBLE EAGLE
GLAS PLY
CANAVENTURE
CAMPION
with
JOHNSON Outboards
and
ROADRUNNER Trailers
bob whyte marine ltd.
SALES AND SERVICE
Corner Harbour and Resthaven
56-6421 SIDNEY

BOSUN'S YACHT BROKERAGE
"SELECT USED BOATS"
Boating weather is good. So are sales. We must replenish our sales dock. Quality listings welcome to thirty days complimentary moorage. Jim Squire to help with Sea trials, title searches, and financing through the marina.
BOSUN'S MARINA
10775 MacDonald Park Road
Sidney B.C.
656-5558 Box 2001

HORWOOD MARINE
GLAS PLY
K & C
Catalina Sailboats
22, 27, 30
In Victoria
823 PANDORA 385-1451

PELAGIC
PACIFIC INDUSTRIES (1974) LTD.
A COMPLETE STOCK OF
FIBERGLASS MATERIALS
NOW LOCATED AT
428 Burnside, Victoria, B.C.
386-1811 or 386-7814

Goldstream Marine
HOURSTON Glascraf
CAMPION LUND
EVINRUDE Outboards
ROADRUNNER Trailers
2994 Jacklin Rd. 478-8391

LIKE NEW ALWAYS MOORED in fresh water, 1974 Bayliner 2150 Liberty, 20' 165 horsepower Mercruiser inboard outboard, used approximately 70 hours, sleeps two or more, closed head, sink, ice chest, swim grid, for further information phone 656-4457 evenings.

1975 14' MIRRO CRAFT AND 1975 Johnson 25, equipped with electric start. 1975 Roadrunner trailer, 125 hours on the engine, good for lake or salt water fishing, complete with fishing accessories. $2,495 or best offer. 223-885 Dunsmuir Rd. 382-7570 after 5.

SACRIFICE
25 ft. plank, artcraft, boat house kept, Crusader 238, SWC complete with everything, replacement value, $28,000. Will take $8600. 383-1640.

WHY NOT SPRUCE UP YOUR boat or camper. Boat and camper cushions custom made. Any size, any shape. All material in stock. Hurry for best selection. Tillicum Furniture, 2612 Sooke Rd. near Jacklin, 478-0522.

CLASSIC 29' BLUEWATER SAIL boat (Stormhaven). Professionally built 1972. Volvo diesel, new sails, Sabot sailing dinghy. Asking $16,500. Newcastle Marina (Nanaimo). Phone Nancy 758-3961 days.

1975 FIBERFORM BAHA 24'
Flying bridge, standup head, stove, icebox, CB, depth sounder, sleeps 5. Like new. Asking $16,900. 656-5591.

DAVIDSON SAILBOATS
18' Model on display. Oak Bay Marine Sales and Service, at the Marina, 1327 Beach Dr. 598-3393.

16' GLEN L RUNABOUT, BEAM 6'6", fiberglass bottom, $800 or offers. 477-1022.

JOHNSON OUTBOARD WITH tank, needs tune-up, $175 or best offer. 383-7766.

1973 40 JOHNSON L.S. ELECtric, controls and tank, low hours, $850 firm. 652-2931.

TANDEM BOAT TRAILER WILL handle 20-26' boat. 592-2677.

18 H.P. EVINRUDE, REBUILT, with tank. $375. 477-0551.

7-TON "A" LICENCE OR BOAT and licence. 382-7735.

9' ALUMINIUM "GUPPY" BOAT, excellent condition, 478-5711.

WANTED TO BUY CLASS C LIcense. Phone 477-7038 or 479-5336

OAK BAY BOAT BROKERAGE
1327 Beach Drive 598-1921

11' DEL QUAY DORY AND 1969 20 h.p. Merc., $1100. 658-5673.

BRANDLMAYR 21' BY 8', $3200 or offers. 4060 Lockhaven Drive.

## 80 BOATS and MARINE

14' PLYWOOD RUNABOUT, 24-h.p. outboard, $800 invested, bought new car, any offer considered. 384-4758.

18' DEEP V WITH 65 HORSEpower Johnson and fish-finder, EZ-Load trailer, excellent for fishing and water skiing. $3,500. 478-7403.

LARSEN TRI-HULL AND TRAILer, excellent condition, ready to go. $3990. Will take aluminum cartop in trade. 652-5681.

18½' PLYWOOD CRUISER, glass bottom, heavy-duty tilt boom trailer, 50 horse Johnson, $850 or nearest offer. 474-1520.

1975 24½' FIBERFORM C.B. cruiser, low hours, excellent condition. Offers on $14,000. 656-2826.

15' PLYWOOD CABIN BOAT, 40 and 6 Johnson motor, 16' fibreglass canoe, sell or trade. 656-2378.

17 FT. PLYWOOD, FIBERGLASS, boat, motor and trailer, $1750. 658-5773 phone after 5.

CAL 29, LIKE NEW, DIESEL ENgine, tall rig, many extras, will consider sail trade-in, 386-8335.

NEW 13'6" PLYWOOD BOAT, ideal for the fisherman, $295. Phone 383-2534 after 5:00 p.m.

NEW 28' MOTORSAILER, $9,950. Cedar on oak, Volvo Diesel. 656-5045.

1970 50 H.P. MERCURY SHORT shaft, manual, just overhauled, 642-2673 after 5.

34' CATAMARAN HULLS, FIberglass to water line. $800 or best offer. 479-6905.

1975 24' BAYLINER SARATOGA H.T., 225 Volvo, 185 hrs., loaded. $13,500. Phone 477-4685.

WANTED GOOD USED HALIBUT ground line and snap gear, puller or coiler. 477-8689.

MOORAGE FOR RENT, REASONable, Deep Cove, phone after 5, 383-1208.

9.8 MERCURY OUTBOARD, short shaft, excellent condition, $375. Call 383-2542, after 5 p.m.

9.9 H.P. JOHNSON, LONG shaft, complete with hose and tank, low hours. $625. 479-5613.

12-FT. ALUMINUM BOAT WITH 7½ Seagull, outboard motor for $450. 384-8466.

14-FT. ALUMINUM BOAT, TRAILer and Seagull motor, $850. 652-1601.

20 FT. FIBERGLASS CRUISER and runabout kits, from $1500. 656-6806.

BAYSHORE FOR MARINE INSURANCE 382-7203

21" WOOD HULL, 135 JOHNSON, good condition, sacrifice. 383-1277.

23 FT. BAYLINER, 190 H.P. NEW condition. Offers. 652-3683.

26' FG CRUISING SLOOP ON trailer. 478-2769.

## 92 SPORTING GOODS

INTERNATIONAL KNIVES
The sharpest place in town
LATEST EDITIONS!
Browning Baby 25 cal. auto.; S-W mod 19 4", 357 cal; Franchi junter 12 ga. auto.; Beretta 12 ga. O-U; Spanish 1-ga. Dble.; Winchester 1400 12 ga. auto; Colt single action 45 cal.; F.N. 7.62 Llal.
COMPLETE!
Selection of gun accessories and reloading supplies.
ALSO
Books-Badges-Knives-Novelty hats Binoculars — Miniatures guns and cannons.
REMEMBER!
Renew that hunting licence. Now in stock — 30:06 accelerator.
574 Yates St. 383-2422
(Across from the Post Office).

Robinson's
SINCE 1929
Win. N-West Cent. 30-30, $475; Win. Ranger, 30-30, $275; Rem. Bolt .44 mag, $130; Mauser deluxe 8mm, $120; U.S. M1 carbine 30 cal, $130; Browning 30-06, 4X, $430; Rem. 20G auto., $240; Browning 2 shot, auto, $300; Win. 12G auto, $150; Target .22 autos from $132; Hungarian M.37 W.W. II, $99; S and W mod. 67, $240; Webley air pistols from $39.95.
385-3429 1307 BROAD ST.

PLAY-MOR
Pool Tables
Recovered and Repaired
Billiard Tables, Shuffleboards
Supplies, Cues
384-3332 517 Kelvin Rd.

RIMPAC DIVERS Ltd.
9818 Fifth St., Sidney or phone 656-6313.
Beginners night dive $3. Meet at the shop at 8 p.m. Friday, April 8.

SCUBA DIVING COURSES
1. Basic Scuba April 11, 1977. 2. Scuba Bronze Diver rescue April '77. 3. N.A.U.I. Sport Diver, May '77. Phone Wayne Rogers 384-8726.

COMPLETE SET SPALDING Top-Flyte irons, as new. Telephone 384-5958.

SKI BOOTS, HANSON AVANTIS, used twice, $25 to rewax, regular $260, offers. 388-5693 after 7 p.m.

BEN HILL'S SPORT SHOP
The Downtown Bike Store
815 Douglas 385-5921

USED BRAND NAME GOLF balls, good condition, reasonable. 382-0225.

## 93 CAMERAS, SUPPLIES and PHOTO FINISHING

TOPCON IC-1
Automatic 35mm reflex camera
—1.8 lens
—1.500 second shutter
—hot shoe
—including case
$229
city photo
1227 Gov't.
385-5633

For Clean Experienced Cameras
Bill's Photo Supply
1675 Douglas 383-7443
New Hours 9-5:30
Thurs. and Fri. 9-9

NO!
I won't let my equip. go for under $600. 1 Cannon FTb 50 mm. f 1.4 w-case. Also carrying case w 28 mm wide angle, 135 mm tele f3.5, and 250 mm, f4.5, tele and access. (tripod, flash, etc. Make me an offer. Ask for Dean. Before 5. 386-3277, after 6, 385-0786.

WE BELIEVE THAT WE HAVE the lowest Minolta prices in B.C.! If you are in the market for a quality camera, check us out, and save!
YOUNG'S Sales & Service 784 FORT 382-5512

Island Colour Labs
Super fast quality film processing. Kodacolor II or Fujicolor II. Competitive prices. In by 10, out by 5. 615 FORT 384-2242

CANON 1014 AUTO ZOOM MOVIE camera, many features, mint condition. Also Fuji Editor and splicer, other extras. Phone 658-5158.

VIVITAR 85-205 MACRO-ZOOM for Konica, $200, Gossen Luna-six, $75. 652-2966.

BELL AND HOWELL SUPER 8 camera and projector with movie light, never used. $275. 384-4270.

NIKKORMAT 35MM CAMERA, and 135 lens. 474-1757 after 6 p.m.

## 96 RANGES, STOVES and FURNACES

TWO-BURNER STOVE WITH oven, excellent working condition, $50. 383-7766.

ELECTRIC RANGETTE, $75. Toaster-oven, $25. 382-0231.

### 97 FURNITURE

**MATTRESSES**
INVEST IN THE BEST
B.F. Goodrich foam rubber mattresses guaranteed for 20 years. Latex foam rubber automatically adjusts to variations in weight giving even support the full length of the spine. They are comfortable, cool, hygenic and are made in a fire retardant ticking. 3'3", $119 — 4'6", $139 — Queen, $179 — King, $269. Box springs to match. Polyfoam mattress topper pads, single $8.55, double $11.85. Queen $14; King $17.75. Angle iron bed frames with rug rollers $24.
IMMEDIATE DELIVERY
GREGG FURNITURE
2300 Douglas 388-7365

SOLID PINE COFFEE AND 2 END TABLES. Reg. $600. Buy the set, save $150. Pay only $450; triple dresser, mirror, chest of drawers, 4'6" or 5' headboard and 2 night tables, $1199. Save $200. Pay $997; double box spring and mattress, 312 coil, $199. Drive to Glen Lake and save. Tillicum Furniture, 2612 Sooke Rd. near Jacklin. 478-0522.

BEAUTIFUL SOLID OAK DINING room suite, buffet, hutch, table and 4 chairs, $1995, save $500. Pay only $1488. Pecan wood server $239. Now only $169. Drop leaf server, $229. Now Pay $159. Why pay more, come to Tillicum Furniture, 2612 Sooke Rd. near Jacklin, 478-0522.

PINE HUTCH, BUFFET, DINING room table and 6 chairs for sale. All in new condition. Cost approximately $3100, about one (1) year ago. No reasonable offer refused. For further information write Victoria Press, Box 730.

20" COLOUR TV, $225; TV STAND on Shepherd casters, $10; Avacado green bed-chesterfield, $50; Hostess rocker, $20; 7x9 gold shag rug, $25. Allin excellent condition. 386-8023 after 5 p.m.

COFFEE TABLE, TWO COMmode end tables, one hexagon commode table, all Mediterranean style, $230 firm for set. White zig-zag sewing machine, with cabinet, $60. 595-4081.

WALNUT DUNCAN PHYFE END table, 2 oak barley twist lamp tables, round mirror top mahogany coffee table, chesterfield and chair. 386-9403.

LIKE NEW SPANISH STYLE bedroom set, orthopedic mattress, complete with two end tables, $1500, offers; single bed, $15. 478-7536.

WOODSHED FURNITURE
Custom or production furniture, cabinets, and general woodwork. Butcher blocks, beds, tables, benches, etc. 383-4512, 242 B Mary.

DON'T WAIT TO RECOVER, DO it now for only $299 plus materials for 2-pc. suite. Many fabrics in stock. Tillicum Furniture, 2612 Sooke Rd., near Jacklin, 478-0522.

QUEEN SIZED BED OUTFIT, orthopedic mattress, box spring, metal frame, velvet button headboard. Excellent condition. 656-5498.

WALNUT CHINA CABINET, $125; solid oak sideboard, $300; modern singer sewig machine in a treadle cabinet, $75; wooden dining room table and four chairs, $90. 382-3472.

FIVE-PIECE KITCHENETTE suite, $75. One chesterfield, $35. One crystal chandelier, $50. 384-4585.

BEAUTIFUL ANTIQUE DRESSer. Solid mahogany antique tea table. Must sell. Both only $75. 382-0942.

WATERBED, QUEEN-SIZE mattress, Chemelex heater, cedar frame, pedestal, complete, $150. 382-8763.

HIDE-A-BED FOR SALE, REcently recovered, brown and gold floral, excellent condition. $275 firm. 385-1824.

SOLID HONEY OAK PEW, 6 FT. long, $550. Silk Screen, $30. 595-8248.

BEAUTIFUL PAIR VICTORIAN chairs (his and hers). Mahogany and gold damask, $800. 477-5026.

CUSTOM BEDS
Captain's $110, Mate's $100, Bunks $90. 479-7400.

GREEN AND GOLD BROCADE French provincial chesterfield and chair, as new, $250. 479-3954.

MUST SELL, MATCHING CHESterfield and chair, almost new. 598-1878.

MISCELLANEOUS FURNITURE. handmade chesterfield suite, 478-7329.

9-PIECE DINING ROOM SUITE, $950. Duncan Phyfe table, as new, $150. 592-9103.

39" MATTRESS, NEW CONDItion, best offer. 598-8346.

COUCH, MATCHING CHAIR, hide-a-bed. 479-9681 after 6 p.m.

BEDROOM SUITE FOR SALE. 477-0062.

DOUBLE BED, $50; COUCH, $20. Phone 595-7152 after 5.

PECAN DINING ROOM SUITE. 388-7421 (9 'til 4).

6-PIECE WALNUT DINING ROOM suite, $325. 477-5856.

CHESTERFIELD SUITE, TURquoise, good condition. 598-7776.

### 97 FURNITURE

**VILAS**
GENUINE
VILAS FURNITURE
WE SHIP
Anywhere in B.C.
Brochure on Request
NOW ON DISPLAY
All new Emberglow finish
CONTINENTAL FURNITURE
716 Johnson St. 386-2458

EXECUTIVE OFFICE FURNITURE
Two sets of Interoyal Walnut 72". Desks and credenzas with chairs to match. Inlaid with leather tops. Replacement value—$5,330.00. Our price only $2,665.00. Sets will be sold individually but not split up. Also two large and one small acoustical screens for room dividers. To view contact:
D. Barrie Hamilton
J. D. BOSDET LTD.
3293 Douglas Street
388-4455 or 478-9807

SAGERS' MAPLE SHOPS 386-3841 1802 GOVERNMENT
Victoria's Largest Selection of COLONIAL FURNISHINGS

QUEEN SIZED BED, $200, BED-chesterfield, $80. 595-6382.

NEARLY NEW PLAID SWIVEL rocker, $30. 595-2959.

### 98 TV, STEREO, RADIO SALES and SERVICE

**Rent To Own**
1977
20" Electrohome COLOR TV
$23.50 monthly
3 year warranty on all parts and labour and 6 year warranty plan on the picture tube. Call
CITY CENTRE TV
OPEN 10 A.M. — 10 P.M.
6 DAYS A WEEK
3970 Shelbourne 477-6971
Next to K Mart in the Mall

Mais 385-2435
RENT A COLOR OR BLACK-WHITE TV
at PENNIES PER DAY
1821 COOK ST.

RENT
Reel to reel recorders or cassette decks.
HUDSON'S TAPE RECORDING
1543 Fort 598-6811

HELP — TOO MANY COLOUR TVs taken in trade — come in — make an offer. City Centre TVs, Kmart Mall, 477-6971.

TAPE SALE
TD KSA-90. Reg. $6.99 Sale $4.99.
HUDSON'S TAPE RECORDING
1543 Fort 598-6811

20" ELECTROHOME COLOUR TV, excellent condition, $350; firm. Must be seen. 2873 Parkview Drive off Gorge.

AKAI GX 630DSS REEL TO reel recorder, reg. $1,298, sale $999. Hudson's Tape Centre, 1543 Fort, 598-6811.

LOVELY CLEAR PICTURE, large screen, B. and W. console, perfect condition, $50. 383-0542.

1975 AGS RECEIVER WITH 8 track, Garrard 2025TC turntable, 2 AGS speakers, $170. 477-1219.

CB RADIO, 23 CHANNEL, ANtennae, trunk mounted, two mikes, one power mike, $100. 477-0877.

ADMIRAL COLOUR TV, 22", TV stand included, good condition. $275. 478-7536.

STEREO COMPONENT RECORD player and speakers, call after 3. 598-4488.

25" RCA COLOUR CONSOLE, EXcellent colour, $175. 385-8198.

EXCELLENT BLACK AND white TV. 595-3364.

### 98 TV, STEREO, RADIO SALES and SERVICE

**TV Rentals**
383-9113
Just Arrived!
Third new shipment this year
14" and 20" color
$17.95 and $19.95 monthly
(3 mos. minimum)
COLORTRON
3180 Harriet (Just off Burnside)

C. TAYLER
HOME APPLIANCE LTD.
383-3281
RENT COLOUR TV'S
707 JOHNSON

Butler Brothers
COLOR TV RENTALS
385-3832

CAV ELECTRONICS LTD.
755 YATES STREET
MARANTZ, YAMAHA, DALQUIST, SAE, DUAL, TEA, SCOTT BIC
388-6564

TRANSFERRED EAST BY GOVernment, take over payments on Electrohome portable color TV, approximately $28 per month, white swivel pedestal stand included. 385-1940 weekdays before 12 p.m.

DEMONSTRATOR SALE
20 per cent discount on Noresco amplifiers, speakers and dual turntables. One week only. ELECTRON TV SALES AND SERVICE, 100 Burnside W. 383-5432.

USED 26" ZENITH COLOUR TV. A-1 condition with 6 mos. warranty. $349.95.
ATLAS STEREO AND TV
763 Fort St. 385-2712

SANSUI 881 AMP. RECEIVER, 63 watts, 1 EDS, turntable, 2 Sansui 5500X speakers. Whole unit 6 weeks old. Worth $1450. Sell $1200. Call Brian 477-0720 5 to 7.

SANYO COMPONENT STEREO with 8 track tape player, good condition, $110. 477-5255.

1 YEAR OLD PHILIPS MODUlar colour 12" TV, excellent condition, $250. 382-7081.

STEREO SPEAKERS, 2 MONTHS old, excellent condition, $350. 478-7379.

26" QUASAR CABINET COLOR TV, $700 or best offer. 382-2087.

### 99 GROCERIES, MEAT and PRODUCE

SAVE MONEY AT HARVEY'S
ORDER NOW
Harvey's Home Cured Hams and Fresh New York Turkeys for Easter
Freezer Red Brand Beef
Hind Quarter $1.19 lb.
Sides .99 lb.
Cut, Wrapped, Frozen Guaranteed
2709 Quadra St. 383-2031

"MEAT" AT McCOLLS
Grade A sides of beef 99c lb.
Black Puddings, Slicing Sausage, White Puddings, Haggis.
PARLIAMENT MEWS
Ste. 5-230 Menzies St. 382-1611

POTATOES, $2 SACK. 652-1546

### 100 MISCELLANEOUS FOR SALE

WASHERS AND DRYERS
Rebuilt. All guaranteed 1 yr. parts and labor. Free delivery and installation in Greater Victoria area. Ralph's Appliance Repairs, 237 Old Island Hwy., (in rear) 479-7824, 7 days 8 to 8.

24" ENTERPRISE GAS RANGE, $175; 30" Moffat electric range, $250; 4 captains chairs, $100; 30" Posturepedic mattress, $45. Mel's Bargains, 3460 Quadra, 384-3152. Closed Mondays. Chargex available.

SOLID MAPLE BEDROOM SUITE with 4' bed and mattress, $450; 8 drawer chest, $50; round mirror vanity and stool, $70; room divider, $15. Mel's Bargains, 3460 Quadra, 384-3152. Closed Mondays. Chargex available.

MONA LEASING IS MOVING, must clear repossessed used desks and chair, low prices. 2811 Douglas St. 388-9524.

## CROSSWORD by Eugene Sheffer

**ACROSS**
1 Most of spale
4 Andy's sidekick
8 Take forty winks
12 Beginning for tor
13 Baronet's wife
14 Paradise
15 Blindly devoted
17 Afford
18 Entraps
19 Spanish gold
21 Most of scone
22 Wise old counselor
26 Valises
29 Ogle
30 Rubber tree
31 Crude
32 Machine part
33 Within: comb. form
34 Nigerian Negro
35 Legal profession
36 Mirror
37 Overcoat cloth
39 Land measure
40 Arabian garment
41 Carved gems
45 Semite
48 Tiny fragment
50 Gray wolf
51 Fencing sword
52 Letter
53 Roman road
54 Soap-frame bar
55 Dawn goddess

**DOWN**
1 Explosive sounds
2 Irish isles
3 Zhivago heroine
4 Strangers
5 Stroke in billiards
6 Harem room
7 Same as metonym
8 Cyclades island
9 Poem
10 Buddhist sect
11 Conclusion
16 Figure of speech
20 Female ruff
23 Food fish
24 Automobile manufacturer
25 Early autos
26 Relentless
27 Bumpkin
28 Pagan god
29 Sense organ
32 Party goodies
33 Oleoresin
35 Hope or Crosby
36 Irritates
38 Small drum
39 Fields
42 Lo! (L.)
43 Table spread
44 Perceives
45 Cassius Clay
46 Decompose
47 — Burrows
49 Mimic

Avg. solution time: 24 min.

TOPE PARA CAP
AMEN ARAN OLE
CONSONANT NEF
TONITE OFFER
LO GENII
PUCE DAM GNAT
IDO EPI ECU
TONE MEL ADEN
GATES OM
OPERA ERODES
PAS CONSTRICT
ATT ICON ANTA
LES TARE LEON

Answer to Previous Puzzle

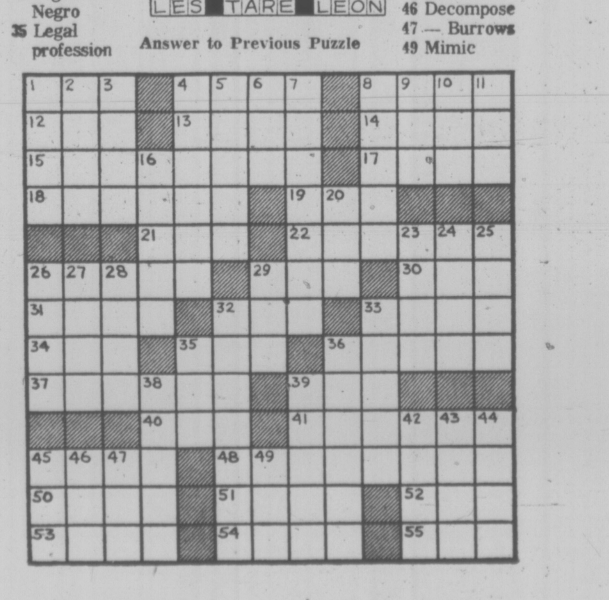

### 100 MISCELLANEOUS FOR SALE

**NORWOOD**
HOMEFURNISHING SALES
Really Interested In Saving Money?
Now — you don't have to go to Vancouver to get your best deal on your furniture, television and stereo purchases!
"The proof of a good pudding is in the eating"
Proof of getting your best deal on home furnishing purchases is when you tell your friends —
"We Bought It At"
NORWOOD
HOMEFURNISHING SALES
704 VIEW ST.
(DOWNSTAIRS)
TELEPHONE 383-2912
OPEN 9-5:30 DAILY
FRIDAYS TILL 9 P.M.

NEW and USED
2 pc Chesterfield suiter, $199.00 to $499. Hide-a-beds $199 to $398. Swivel rocker $159. Wooden rocking chairs, $29.95 to $149. Drop arm love seats, $99 to $149. Duncan Phyfe drop leaf dining table and 6 chairs, $462.50, 5 Pce Pine dining suite, $389. Maple dining suite, $559. Maple corner china cabinet, $319. Maple tea wagon, $229. 5 pc kitchen sets, $59 to $219. Complete bedroom suiter, $249 to $669, bunk beds complete, $259. Single beds, $49.50 to $139. Chests of drawers, $54.95 to $149. Dresser, $39.95 to $159. Marble top and back wash stand $119. Students desks, $39.95 to $119. Dimplex heater, $49. Hoover washer spin dry, $99. Vacuum cleaners, $22.95 to $44.50. Use your Chargex or Master Charge.
PANDORA FURNITURE LTD.
New and Used Furniture
1050 Pandora Ave. 383-6319

CARR'S
NEW — USED FURNITURE
779 PANDORA 388-5202
USED

| | |
|---|---|
| 3-pce. sectional chesterfield | $88.00 |
| Bed chesterfield | $159.95 |
| Console stereo | $79.95 |
| 5-pce. dinette suite | $55.00 |
| 30" range | $59.95 |
| 17" color TV | $299.95 |

Your Downtown Trade-In Centre

EATON'S WAREHOUSE STORE
HOME FURNISHINGS AT BUDGET SAVING PRICES
749 View St.
Special Clearance by Trader Vic
50% OFF ON
Brand-new Furniture Specially Marked down to Clear
All items priced for immediate sale

THE TRADERS
715 Finlayson Phone 388-6264
Open 9 a.m. to 9 p.m., Mon.-Fri. Sat. to 6 p.m. Sunday, Noon-5 p.m.

NOW IN STOCK! CHALLENGER 10b speakers! 10" two way design, handles 45 watts! Reg. $299.95 pr., Introductory Special Sale $269.95 pr.
YOUNG'S Sales & Service 784 FORT 382-5512

UNIVERSAL TRADING CENTRE 584 Johnson, upstairs Warehouse Bargains. Tools, furniture, antiques, curios, glasswear, pictures, stereos, cameras and jewellery. 383-9512. We Buy, Sell and Trade.

LAMPS—LAMPS
40% off all lamps in stock while they last. Glen Lake Store only. Drive out to Tillicum Furniture, 2612 Sooke Rd. near Jacklin, 478-0522.

JUST RECEIVED INTERESTING shipment of collectible kitchen crockery from Quebec. Country scenes on every piece. Red Barn Antiques, 4596 West Saanich Rd. (Royal Oak).

CARPET — APPROX. 70 YARDS, golden blend, heavy plush shag. Very good condition, offers to $300. View by appointment, phone 385-8504, 6 to 7 p.m.

WELSH MINERS LAMPS
as used since 1850 in Welsh coal mine, kerosene or electric brass or copper. Ideal anchor lamps, etc. 656-6059.

STEREO AND STAND, OFFERS. Miscellaneous plants, two grow lights, TV trays, other miscellaneous items. Between 6-9 p.m., 384-8363.

LOVE-SEAT HIDE-A-BED, LIKE new, $150; portable sewing machine, $30; dresser, $35; double pedestal desk, $35; portable typewriter, $49. 479-7984.

NEW APARTMENT - SIZE 5-cycle Kenmore washer and matching 4-cycle Kenmore dryer, under warranty, 110 watt, $475 firm. 382-5986, after 5:30 p.m.

BAYCREST (WESTINGHOUSE) automatic washer. 3 water levels, 3 temperatures, lint filter. Excellent condition, $125. 592-9677.

HOMEMADE TENT TRAILER, $95; 16' fibreglass canoe, with paddles and life belt, $200; 1932 Caldwell Road, Sooke, 642-3472.

SOFA AND CHAIR, SOLID, clean and presentable, $250, push reel lawnmower, $25. 477-8456, evenings.

14' FIBERGLASS DOUBLE Eagle boat, 50 h.p. Chrysler motor, and trailer; 30" electric range; camper ice-box. 479-3171.

APARTMENT SIZE HOOVER dryer, needs no special installation, good condition. 382-5563.

BRAND NEW GAMES TABLE for cards, bumper pool and poker all in one, $350. 478-2326.

WESTINGHOUSE DISHWASHER, 5-cycle, guaranteed good working order, $125. 479-2701.

DINING ROOM SUITE, STOVE, fridge, deep freeze. Owner moving. 479-8383.

UTILITY OR TENT TRAILER, needs some work, best offer. 478-0097.

BEAUTIFUL HAND-MADE WEDding dress, size 9-10, $100. Call 479-2445 after 5.

URGENT, MUST SELL HOUSEhold items. Phone 477-0154 before 5. 479-9613 after 5.

MIRROR DRESSER AND CHEST of drawers, colour TV, vacuum cleaner. 384-4812.

6'X12' ROMANESQUE RED SHAG carpet, $99. 658-5673.

7¼" BLACK AND DECKER CIRcular saw. 386-0530.

OIL PAINTINGS, PHONE 478-7545. View 646 Atkins.

GARAGE — REC ROOM SALE, misc. 478-9993.

POWERED REEL MOWER, good shape, $50. 479-2183.

CUSTOM MACRAME PLANTERS, lamps. 592-2869.

LOCAL HAY, $75 TON. LEEKS 10 lbs., $3.50. 479-7096.

1930'S ALLIGATOR HAND BAG, brass fittings, offers. 595-7582.

CEDAR PLANTER BOXES, ASsorted sizes. 642-3635.

JACOBSEN 21" SELF PROpelled, $85. 382-6079.

### 100 MISCELLANEOUS FOR SALE

**RAWLINGS**
tub'n taps
PLUMBING, HEATING, AND ELECTRICAL SUPPLIES
For the Do-It-Yourselfer
OPEN SATURDAYS 9-5
625 Hillside Ave.
388-7311

HOMELITE CHAIN SAWS
From 12" to 36"
All Trades Considered
SALES — SERVICE — PARTS
Gibson Powercraft CENTRE LTD.
2520 Government
382-8291

GOOD STLECTION OF used furniture and appliances at clearance prices.
THE TRADERS
OPEN NIGHTLY 'TIL 9
PHONE 388-6264
715 FINLAYSON

SPEEDQUEEN
WASHERS - DRYERS
Ranges, fridges, microwave oven, freezers, household furnishings.
MATTRESS SPECIALS
ACTIVE FURNITURE WAREHOUSE
566 David 382-8274
Downtown 843 Yates 382-8500

WHY PAY MORE?
Compare our used and trade-in furniture, appliances and color TVs. Good selection and big savings.
THE TRADERS Warehouse
715 Finlayson Street
Open Daily 9 a.m.-5 p.m. Mon.-Sat.
STORE HOURS:
9 a.m.-9 p.m. Mon.-Fri.
Sat to 6 p.m.
Sunday noon to 5 p.m.

CARPET SALES
1000 carpet roll ends in stock, sizes up to 12x31 ft. priced from $3.99 to $9.99 a square yard, regular values up to $28.95. We have colours from black to pink and most in between. Fuzzy Wuzzy Rugs, now two locations, Bay and Blanshard and Craigflower and Skinner in Vic West, 382-6142, 382-0412.

PS
"THE PLASTIC SHOP"
2105 DOUGLAS ST., 386-1477. ONE STOP SHOPPING FOR ALL PLASTIC PRODUCTS. Industrial Plastics.

B.C. ALUMINUM
Window screens $8 and up
Door parts — screen repairs
5" Gutter — Eavestroughing
Downpipes — Aluminum sheeting
Patio roof — Roll up awnings
3930 Douglas (Cor. Ralph)

UPHOLSTERY SPECIAL
Standard chesterfield and chair, $289. Labour plus quality fabrics at $9.95 per yard on custom upholstery work ordered in April. Discounts 10 to 20 per cent. Riga Upholstery, Market Square, 383-7621.

10' TWO PANEL GLASS SLIDING doors, $195. 20" self propelled reel type lawnmower, $195. 5 light amber chandelier, $45. All excellent condition. 658-5133.

COLONIAL MAPLE DINING suite, two vanities, twin beds, two Kroehler chesterfield chairs, small fridge, used one month, miscellaneous items. 383-6663.

FREE PLUMBING FIXTURES to non-profit organization. Three stall type urinals, one drinking fountain, one wall sink. Will also sell reasonable. 477-6211.

CONTEMPORARY DANISH OAK dining room suite, double box spring and mattress, household items and baby furnishings. 477-0016.

ATTENTION TAILORS AND UPholsterers: Sales and Service to all industrial sewing machines. Sawyer's Sewing Centre, 840 Fort, 388-6228.

GOLD BRACELETS, 18 CARAT, value $360 for $250, brand new. Also 18 carat I.D., regular $170, selling for $75 new. After 7 p.m. 642-3735.

NOW AVAILABLE
Texaco oil fired hot water tank. Lease or buy. Harknett Fuel, 384-9381, Ralph Smith.

CUSTOMIZE YOUR DOORS WITH beautiful grip handle locks.
PRICE'S LOCK AND SAFE LTD.
847 Fort St. 384-4105

"MARIPOSA" HAND-MADE glass, 25% off all glassware while current stock lasts at "Riga," Market Square, 383-7621.

NEW FOUR-DRAWER DRESSers, finished in white, $45, one unfinished $35, new 36x40 arborite bookcases, $35. 388-4067.

SUNBEAM ELECTRIC LAWNmower, with grass catcher, almost new, cost $165 will sell for $100 or nearest offer. 656-2752.

FRIDGE, $165; WASHER, $165; dryer, $125; top load dishwasher, $125; electric mower, $40; lawn seeder, $7. 479-3209.

VIKING AUTOMATIC ZIG-ZAG machine; Beatty Mangle; apartment size dinette; aluminum door; child's kayak. 383-5995.

SINGER STYLIST ZIG-ZAG model 416 sewing machine, in perfect condition, used only 10 times, $75. 592-2301.

24" STOVE, FRIDGE, RUG, table and 5 chairs, refrigerated coke machine (cans), oil heater, other misc. items. 652-3863.

GOOD, USED 2X6 T&G, IDEAL for sundeck or barn flooring; rough 4x4s, 4-f feet long, offers; 17" black and white TV, $50. 477-9173.

SUNBEAM HEAVY DUTY ELECtric mower with catcher, new $155, now $80. Craftsman gas mower, as new, $80. 386-2826.

STAND UP GUN CABINETS, UNfinished pine, very attractive, available in small to large sizes, 478-9345.

DISHWASHER, LADY KENmore, gold convertible, like new, 8 month warranty, $275. 478-7274 after 6 p.m.

22 FT. IMPERIAL SHUFFLE board, coin dispenser and all accessories. Asking $600 o.b.o. Phone 749-3232.

SOLARIAN KITCHEN FLOORing; where can you get better quality and better price? 386-0934.

NEW AND USED WOODEN BARrels, plastic pails, steel drums, 383-1328.

TEN-YEAR EUROPEAN HEALTH Spa membership, never used. $250. 386-0866.

WASHER, DRYER, DEEP freeze, range, lawnmower, miscellaneous. 388-7491, after 5:00 p.m.

FOR SALE, HOOVER CANNISTER vacuum cleaner, $40; RCA record player, $15. 386-0980 after 5 p.m.

30" ELECTRIC RANGE, DISHwasher, electric washing machine, all three to the first $50. 383-2889.

EMERALD RING, 7½, WHITE gold, $175, after 6, Howard. 384-2549.

VINYL RECLINER, GOOD CONdition, $55. 478-2162.

### 100 MISCELLANEOUS FOR SALE

USED GROCERY AND RESTAURANT EQUIPMENT.
WALK IN FREEZERS.
12' NON-REFRIGERATED PRODUCE DISPLAY.
6' REFRIGERATED PRODUCE DISPLAY
8' FREEZER.
12' OPEN MEAT DISPLAY.
STEEL SHELVING, WALL AND ISLE.
ICE CUBE MAKERS, BLOCK ICE MAKERS.
BACK BARS
STAINLESS STEEL SINKS, MILKSHAKE MACHNES.
ELECTRIC DOUBLE BAKE OVEN.
STOVES AND COOLERS.
FOSTER 2-DOOR BAKERY COOLER.
4-BURNER CHINESE WOK.
NUMEROUS OTHER ITEMS.
8' GLASS SHOW CASE $200.
RELIABLE FOOD EQUIPMENT
386-2811 386-2810

AMANA MICROWAVE
DEMONSTRATIONS
Every Fri. 6-9 P.M. Sat. 10-4
Major Appliances and carpet at contractor prices
McDONALDS SUPPLY LTD.
370 Gorge Rd. E 386-6745

KILSHAWS
1115 Fort St.
AUCTIONS
Friday at 7:00
Appraisals
for Insurance and Sale PURPOSES
384-6441

2354 BEACON AVE.
TEL. 656-4012
VICTORIA LAWNMOWER & MARINE
834 Johnson 386-8338

MAYTAG
Next day delivery
C. TAYLER
Home Appliance Ltd.
707 Johnson 383-3281

OAK ROLL-TOP DESK, OAK plant stand, old baking cabinet, two-tier oak table with claw feet, fancy old pump organ, oak sectional bookcase, leather trunk, copper boiler, washstand, oak hall seat, camphor wood trunk, carved oak chair with leather seat, brass plant stand and table lamp, pictures and frames. All in good condition. 382-0193.

Interconnect
Sells, Leases, Rents and Services TELEPHONE ANSWERING machines. We now have in stock Dept. of Communications cert. units starting from $269, with remote retrieval from $499. All at INTERCONNECT, 2012 Douglas, 384-0511.

HOUSE SALE, BEDROOM FURniture, water bed, antique mirror, stereo cabinet, coffee tables, 45 and 5 gallon aquariums, pictures, books, tropical plants, linen, drapes, sewing machine, floor polisher, self defrosting fridge, kitchen items, 10-speed bike and many other items. Phone 479-9173.

SALE
All carpet roll ends under 7x12, $4.95 a square yard, regular value to $28.95 a square yard. Fuzzy Wuzzy Rugs, now two locations Bay and Blanshard and Craigflower and Skinner in Vic West, 382-6142, 382-0412.

CONVENTION BADGES — Light weight holders for product and personnel identity purposes. Available now at "THE PLASTIC SHOP", Industrial Plastics Ltd., 2105 Douglas St. 386-1477 and 460 Wallace St. Nanaimo 753-0114. Open 6 days a week.

FANTASTIC ANTIQUE AND COLlectibles sale, Friday, April 15th, 6 p.m.-10 p.m., Saturday, April 16th, 10 a.m.-10 p.m. and Sunday 10 a.m.-4 p.m. Esquimalt Curling Rink, 1151 Esquimalt Rd.

HORSE TRAILER. FOUR wheels and axle, $75; chesterfield and chair, $35; bed chesterfield, $15; hide-a-bed, $35; kitchen nook seats, $15 and miscellaneous. 385-8385.

ANTIQUES AND COLLECTIBLES. Oak and Mahogany furniture, brass, copper, bedroom suites, etc. Many articles offered at greatly reduced prices. Red Barn Antiques. 4596 West Saanich Rd. (Royal Oak).

MUST SACRIFICE NEW 10 speed Wildcat bicycle, $75. 4x8 box trailer, $100, or best offer, 1963 Buick LaSabre, $500 or best offer, 386-1201.

J. R. PIPES
Business Systems
Office Supplies
1121 Fort 386-7728

WATERBEDS
478-7345 DAY OR NIGHT

YARDS OF RUBBER BACKED kitchen carpets. Installers "In stock" clearance, 383-6832.

SLATE POOL TABLES FROM $575 and shuffle boards L. G. K. Enterprises. 478-8559.

OUTDOOR INCINERATOR BARrels, ready to use. Free delivery. $5.95. 383-1328.

120 SQ. YARDS CUSHIONFLOOR, half price, also shag carpeting. 385-4286.

150' PICTURE FRAME MOULDing, 1½", two types, 75c a foot. 383-6341.

OMEGA SEAMASTER, AUTOMAtic man's wrist watch. As new, $100. 592-0056.

POP MACHINES, CANDY MAchines, coffee machines for sale, please phone 383-3757 a.m. only.

CHILDREN'S SAND BOXES, 4'x4'x8" with sand, $15, delivered. 383-0974.

POTTERY KILN; FRIDGE $20; good 1500 VW engine, $250. 477-7757.

METAL DETECTOR $160, NEW, used once, $100 excellent condition. 382-1852.

G.E. HEAVY DUTY AUTOMATIC washer, 5-speeds, 2 cycle, excellent condition, $200. 385-6450, 5-7 p.m.

11 CU. FT. ADMIRAL FREEZER, excellent condition, $200. Electric lawn edger-trimmer, $25. 743-5031.

MOVING, MUST SELL HOUSEhold items, 9-5 daily, 3830 Palo Alto St.

WHITES METAL DETECTOR, little used, $100. Telescope, 6" reflector, on stand. $100. 384-8895.

100% WOOL, NO SPRING mattress with coil bedsprings, $100; golf bag, $5. 477-5535.

PAIR PURE IRISH LINEN towels, $15. Phone 5:30 p.m. 592-1771.

### 100 MISCELLANEOUS FOR SALE

EASTER WEEKEND SPECIALS, celebrating our new location in the Evergreen Building next to the Royal Bank in Sooke. Open Saturday, Sunday and Monday. 20 per cent off premium quality brand name marine paints, assorted colors. Simms 4" bristle brushes, professional quality, 30 per cent off regular price. Cloverdale Monarch oil base solid color stain, 5 gallon drum, $25. Carbozite coatings the all purpose silicone fortified paint, $19 per gallon, $5 per quart. Carbozite coatings are guaranteed for 5 years. Drop in and pick up a sample, one per customer. Many more in store specials. Waddell's Painting Supplies Ltd., 642-4232.

Mel's BARGAINS
APRIL SPECIALS
3-Pce. brown sectional, $39.50; chesterfield chair, only $29.50; wine armless daveno, $89.50; black recliner, $99.50; 7-pce. white chrome suite, $85; 9x12 beige carpet, $20. 3460 Quadra, 384-3152. Closed Mondays. Chargex available.

GIANT GARAGE SALE
8643 Lockside Drive, 656-6673. Friday, April 8th through Monday, April 11, 10 a.m. to 6 p.m. 1974 Boler Trailer, furnace and fridge, $2495. 9-piece burled walnut dining room suite, $1500. Merry tiller, $150. AM-FM stereo, 4-speed stereo portable record player, electric log fireplace, 1⅛" braided rope, ½" polly line, 300-watt Honda portable generator, equalizer hitch complete, rub down table, Danforth anchor, one pair of brophey jacks and many more household items.

USED SEWING MACHINES
Straight stitch $39.95; straight stitch in cabinet $59.95; Zig Zag $89.95; Sawyer automatic $125; Kenmore fully automatic, nearly new $229.95; Pfaff fully automatic, open trm, as new. All 1 year guaranteed. Sawyer Sewing Centre, 840 Fort St., 388-6228.

GENERAL ELECTRIC EYE level double oven stove, 6 months old, self-cleaning, avacado. Matching Sears icemaking fridge. Elegance and quality. Molded lip and splash Butcher Block Formica counter tops, one piece 10', one piece 6'6", new. 595-7874.

MR. SWEEPER
New and used vacuum cleaners. Every make in stock at fantastic bargains. Guaranteed.
906 Esquimalt Rd. (at Head St.)
386-3717

30" STOVE, SELF CLEAN AND 15 cu. ft. frost free fridge, both harvest gold, 9 months old, $350 each. Two piece suite brown, beige and gold, $55. Table tennis table, $35. Fire basket, $8. 477-4680.

22" ELECTRIC RANGE WITH oven timer clock, $50. AM-FM phono stereo set with black and white TV, $75. 12" University speaker and enclosure, $50. 479-8554.

EXCELLENT WOODEN GARAGE doors, one 14' wide 7'3" high, tilting with counter weights, one 95" wide 88" high Osborne spring loaded. Reasonable. 20-piece sterling flatware. 592-0556.

BLACK AND DECKER RADIAL arm saw, commercial duty, two blades, rebuilt motor; 12" B and W AC-DC portable TP; utility trailer. 656-3772.

TWO-WAY CAR SEAT, $30; Jolly Jumper, $8; walker, $10; umbrella stroller, $15; girl's small 2 wheeler, $30; bird cage with stand, $24. 384-2135.

HOOVER WASHER SPIN dryer, chesterfields, matching chair, lamps. Very reasonable. 383-5848, 4-6 p.m.

12 CU. FT. COLDSPOT FRIDGE, in good condition. 592-1087.

BEAUTIFUL FROST-FREE fridge-freezer, $250. 385-0307.

UPRIGHT FREEZER, LIKE NEW 20 cu. ft., $300. 658-1056.

22" BIKE, CHILD'S SWING SET. 598-1994 after 5 p.m.

BRICKS
Used red bricks 24c each. 388-9079

DIAMOND RING, 25 POINTS with two side diamonds. 385-5131.

### 103 MISCELLANEOUS WANTED

WE WANT YOUR GUN RIFLE, SHOTGUN OR HANDGUN
CASH FOR ALL MODELS
Robinson's
Since 1929
VANCOUVER ISLAND'S LARGEST GUN SELECTION
1307 BROAD 385-3429

LUNDS
AUCTIONS
Tuesday — 7 p.m.
Friday — 1:30 p.m.
APPRAISALS
For All Purpose
386-3308

WANTED!
GUNS — GUNS — GUNS
ALL MAKES — ALL MODELS
ALSO
Military Items — Surplus Ammo — Uniforms — Badges — Dress Daggers — Swords — Related Items.
INTERNATIONAL KNIVES
574 Yates St. 383-2422
(Across from the Post Office)

THE SALVATION ARMY Needs your re-usable clothing, furniture and household goods. "Help us to help others." Family Thrift Stores. Victoria, Sidney and Langford. For pickup — 386-3295.

WASHERS AND DRYERS
Inglis, Kenmore, Whirlpool washers and most other makes of dryers wanted, working or not. Ralph's Appliance Repairs, 237 Old Island Hwy. (in rear), 479-7824 7 days 8 to 8.

BURL SLABS GREEN OR DRY. Will buy large or small quantities. Phone Chris Madsen collect 941-7830.

I NEED OLD OIL LAMPS, OLD electric lamps, old wooden bedside tables and commodes. Also interesting collectibles. 479-2684.

CORONATION CHINA
Small or large collections of Coronation china wanted. Also individual pieces. 598-4663.

WANTED BACKYARD, LOT OR whatever for storage and work place for 52' Sailboat. Rob 479-9792.

WOOD BURNING KITCHEN range in good condition. Practical, no antiques. 383-2614 evenings.

WE BUY FURNITURE, HOUSEhold goods, pictures, tools, etc. Best cash prices, 386-0452 anytime.

OLD CAR BATTERIES, RADIAtors, copper, brass, lead. 383-1328. 526 David.

AVOCADO FRIDGE AND RANGE in good condition, 385-4726, after 4 p.m.

I NEED OLD WOOD WORKING tools, axes, draw knives, planes, shovels, picks, etc. 479-2684.

WANTED: TIRE CHANGER AND spreader, 652-3951 or evenings 652-2817.

WANTED: CAMPING GEAR, lanterns, heaters, small tents, coolers, etc. 388-7727.

CANNING JARS. 598-5867.

WANTED: SIDEWALK BICYCLE suitable for 5 year old. 383-0184.

SELL OLD BOOKS TO THE Haunted Bookshop. 382-1427.

FRIDGES AND FREEZERS bought. 598-7422. All-Temp.

WANTED EDDIE FISHER records. Phone 383-5958.

WANTED: EXTENSION LADders. 595-4424.

6 OR 7 FOOT OVERHEAD GARage door wanted. 652-3145.

### 103 MISCELLANEOUS WANTED

PATIO UMBRELLA AND TABLE, in good condition. 592-9466.

WANTED TV ANTENNA, WITH rotor, 478-7579.

### 109 MISCELLANOUS TO RENT

SAWYER SEWING CENTRE
RENT TO OWN — Domestic and Industrial sewing machines
840 FORT 388 6228
CLOSED MONDAYS

### 115 SWAPS

FREEDOM!
1976 KZ900 super clean Kawasaki, lots of chrome, many extras, less than 5,000 miles. Value $2600, will take small trade? plus cash. Shawnagan, 743-9653.

EQUITY IN MODERN HOME IN good location, as part payment on Luxurious late model full size motor home, 386-0130, 652-5884 or 658-8570.

'71 BLAZER 4-WHEEL DRIVE, V-8, automatic, power steering, power brakes, $3,295. Fine condition, take auto trade same value or more, 479-3161.

640 ACRE ALBERTA FARM, will trade for house, revenue properties, mortgages or what have you, for information, 652-1562.

MOTORHOME CONVERTED bus. All conveniences $5500. Trade? Excellent for 1 or 2 family vehicle. 656-6806.

1970 MERCEDES 220 PRESTIGE car, completely overhauled, perfect condition, $4800 or trade on lot or mortgage. 592-4358.

15' PLYWOOD CABIN BOAT, 40 and 6 Johnson motor, 16' fibreglass canoe, sell or trade. 656-2378.

### 116 COINS and STAMPS

PRIVATE CANADIAN STAMP Collection mostly King George Used and Mint NH, F-VF. Write for list David G. Eedy, Box 86695, North Vancouver, B.C. V7L 4L2.

WANTED: CANADIAN SILVER coins, 1966 and back. Also U.S. silver coins, 1964 and back. Paying 200% of face value. 478-8580.

### 117 ARTS and ANTIQUES

FANTASTIC SELECTION OF ANtiques and collectibles will be offered for sale and auction, Friday April 15th 6 p.m.-10 p.m., Saturday April 16th 10 a.m.-10 p.m. Sunday April 17th 10 a.m.-4 p.m., Esquimalt Curling Rink, 1151 Esquimalt Rd.

WANTED: QUALITY ANTIQUE furniture, clocks, oriental rugs, silver, etc. David Robinson, 384-6425.

SOLID MAHOGANY, CHIPPENdale, dropfront writing desk, Ball and claw feet, excellent condition, $285. 598-1371.

BEAUTIFUL PAIR VICTORIAN chairs (his and hers). Mahogany and gold damask, $800. 477-5026.

FURNITURE REPAIRED. ANtiques our specialty. 478-2539.

### 120 GARDEN SUPPLIES

VANCOUVER ISLANDS LARGest stock of new John Deere lawn and garden equipment. Good reconditioned trade-ins usually in stock. J. Grieve Motors Ltd., 652-1642 days, 652-4192 evenings.

12 H.P. SEARS TRACTOR WITH dozer blade tnd 3 pt hitch, 1 yr. old, $975. Call 479-6371.

TORO DRIVER MOWER, 5-horsepower, 2 years old. 477-3235.

QUALITY BUILT PRETREATED cedar greenhouses. 383-0982.

#### Fertilizer

PURE CHICKEN MANURE, WE load, pick-ups only, $5.00 per load, Good Friday and Saturday 11-3, also self-serve, $2.00. Don's Chicken Ranch, 4465 Blenkinsop Rd.

HORSE MANURE, BY THE truck — $5 and up. By the bag — 50c and up. Better prices for larger quantities. 652-2860.

CHICKEN MANURE, EXcellent for gardens, $5.00 per pickup. We load. Saturday and Sunday only. 2010 Millstream Rd.

FREE BULK CHICKEN MAnure, we load 30 yards per month. Dump trucks only. 478-2246, evenings.

DRIED POULTRY MANURE; 40 pound bag for $1.25. Minimum ten, delivered. 656-4696.

COW MANURE FOR SALE, 652-2026 or 652-1743. No Sunday calls please.

AGED HORSE MANURE, $1 bags, five or more delivered. 479-6658, 479-5016.

COW MANURE, 1-3 YEARS OLD, 7 yds., $49; bag, $1.75. Old horse manure, 7 yds., $34. 595-0773.

COW MANURE. 478-1876.

OLD COW MANURE, BAG, $1.50, delivered over 6, 479-5426.

#### Plowing, Rotovating and Cultivating

DAVE'S LOW COST ROTOVATing. High-powered machine will rotovate all gardens, discount on community garden plots for the month of April Leave message and phone number. Call 479-4513.

HAROLD'S ROTOTILLING
Powerful 20 h.p. machine, gardens, lawns, will enter 30" gate. Tall grass cut, quick service, 479-1337 or 479-4714.

DON'S TRACTOR SERVICE
477-3913
We rotovate, plow, cut grass and brush also, loading and hauling.

GARDEN ROTOVATING
High land rotovating and clean up, yards, gardens rotovated, estimates on any type of cleanup, please call, 479-3689 after 6 p.m.

RAMSAY'S LOW COST ROTOtilling, 15½ h.p., big or small gardens. Phone 598-6541 for reservations.

ROTOVATING AND FRONT END loader work, professionally done, reasonable price. 652-2881, after 5 p.m., 652-5753.

ROTOVATING VIEW ROYAL UNorganized Districts, 38" gates. 479-3548, after 4. Free estimates.

ED'S TRACTOR SERVICE, ROtovating, plowing, etc. 652-1914, after 5 p.m.

KAYTER'S ROTOVATING — gardens and backyards, enter small gates. 383-8269.

ROTOVATING, ROTO-TILLING, brush cutting, hauling. Big or small. 478-8690.

DEPENDABLE
Rotovating, garden and lawn care. 479-1850, days, 652-1333, evenings.

NEW LAWNS, GARDENS ROtovated, large or small jobs, guaranteed work. 658-5406.

#### Seeds, Bulbs, Plants and Shrubs

STRAWBERRY PLANTS, HARDY totem, freshly dug, delicious large berries, $1 a dozen, plant now. 652-2803.

35 MONTEREY CYPRESS 4-6', $25 lot, bring your shovel and dig. 595-2671.

DAHLIAS, IRIS, HOLLYHOCK, Foxglove other plants — ½ price. 595-8582.

#### Topsoil, Rocks and Fill

SCREENED TOPSOIL WITH sand and manure $12 C.Y.
Minimum Delivery 6 C.Y.
Garden Sand $3 C.Y.
Plus Delivery
Sand — Fill
Road Gravel
Drain Rock
Crushed Rock
Bark Mulch — Fine ¾"-1½"
Bark Mulch — Coarse 1½"-3"
E. NIXON LTD.
Office 385-4431
Nights 479-1937
or 479-2995

NO. 1 SCREENED TOP SOIL with sand and manure, 7 yds for $65, 14 yds. for $120, garden sand and manure mixes 7 yds. for $50, 14 yds for $90. 478-3322.

NO. 1 SCREENED BLACK LOAM, easy to spread, 7 yds., $65. Bag, $2. Clean fill soil, 7 yds., $33. 595-8129.

NO. 2 TOPSOIL
$6.75 per yard. 652-3951, 652-1658.

ALL TYPES OF FILL WANTED. Prospect Lake Golf Course. 479-2688.

NO. 1 SCREEN TOPSOIL, MINImum 12 yard load, $7.50 per yard, plus delivery. 592-2615 or 477-3211.

VIRGIN BLACK PEAT SOIL, same quality as last year, call A-1 at 383-1532.

BROWN AND BLACK TOP SOIL mixed with sand, small and large orders, 658-5172 and 479-1582.

GRAVEL SUPPLIES, REASONable prices, free fill — delivery charge only. 478-2326 or 478-4691.

### 120 GARDEN SUPPLIES

#### Topsoil, Rocks and Fill

BLACK TOP SOIL BY YARD OR bag. Sand, gravel, rock. 658-5406.

CLEAN FIELD SOIL, $8.50 PER yd. delivered, 479-5088.

### 125 PETS and SUPPLIES

5½-GALLON FISH TANK, BRAND new condition, with canopy, light, filter, gravel, charcoal, filter cotton, two tropical fish, food, $30; two turtles with turtle bowl, $7. 595-5155.

30-GALLON AQUARIUM STAND, fluorescent canopy fully equipped, many extras, $90 worth fish, cost over $350. Asking $200 obo. 382-3616.

REGISTERED DOBERMAN PINscher puppies, black and tan, 5 weeks old. Females $175, males $200. Phone 642-4343.

REGISTERED IRISH SETTER, male, 4 years, reasonable to good country home. Fond of children. 537-5761.

WANTED: GOOD HOME FOR female German Shepherd-Husky, spayed, all shots, good with children, ten months old. 479-2934.

TWO GERMAN SHEPHERD cross, males; Labrador cross; Husky cross; Malemute cross. 479-5868.

FOR SALE, MALE AND FEMALE Doberman cross puppies, 8 weeks old, in excellent condition, to see phone 478-2235.

3 REGISTERED MINIATURE red smooth dauhshund $100 each. Registered female Pug, $75. 746-7096 Duncan.

FOUR YEAR OLD PUREBRED unregistered female cocker spaniel for sale, $50. 385-6069.

REGISTERED CHAMPION MALE afghen black mask, silver, $150. 388-6374.

MEDIUM SIZED TRAVELLING pet cage, used once. $40 or best offer. 385-4225.

THREE SIX-WEEK-OLD SEALpoint siamese kittens for sale. 382-0287 after 6 p.m.

FREE, SPAYED FEMALE SCOTtish Terrier cross, 1 year old, all shots, great with kids. 478-7135.

ADORABLE PALE APRICOT FEmale toy poodle, 4½ months. $125. 595-1642.

FOUR YEAR OLD MALE IRISH Setter, good with children. 478-5446.

23-GALLON AQUARIUM wrought-iron stand, all accessories and fish. $200. 478-8518.

FREE TO GOOD HOME — 4-month-old male German Shepherd cross. 385-4095.

MALTESE PUPPY, MALE, 9 weeks old, registered, $150. 382-4351.

MALE PUREBRED IRISH SETter, 6 mos. old. Reg'd, had all shots. $65. Phone 746-7320.

72 GAL. AQUARIUM, ALL accessories as new, 384-0790.

GROWN RABBITS AND BUNNIES for sale. 478-4609.

YEAR OLD WHITE POODLE, $50. Loves children. 384-8801.

YOUNG COCKATIELS, $50; young rabbits, $3. 478-2506, after 5.

ONE 8 WEEK BRITTANNY SPANiel male pup. 112-339-3922.

### 127 CHICKS, POULTRY HATCHING EGGS SUPPLIES

WANTED: SILKIE BANTAM chicks or regular chicks for unsuccessful broody Silkie hen. Please call 656-1467.

EXCELLENT LAYING HENS, new Hampshire — etc. young bantam hens, 479-5426.

GOLDEN COMET PULLET chicks. 479-6758.

### 128 LIVESTOCK SUPPLIES and EVENTS

WE ARE OPEN EASTER SATURday, April 9th. Come see our specials. New from England, Flexipeak hunt caps, $22.95. Everything for horse and rider. Shanks' Saddlery, 764 Roderick St., close to Mayfair, 384-5011.

HORSE TRAILERS
Hall, standard and Thoroughbred size, as low as $2575. Phone 385-8912 or 382-0347 Thompson Auto Sale 2700 Government St. Dealer No. D01525A.

5-DAY MONTE FOREMAN CLINic instructor Pat Wyse, April 7, 8 p.m., film and lecture. April 8, 9, 10 and 11. Mounted classes, only spectator room available, $5.00 per day, or $10 entire clinic information, 478-1143.

CADORA CORSAGE SHOW, FRIday, April 8, 9:30 a.m., 6044 Oldfield Road. Spectators welcome. Refreshments available on grounds. Information: Phone 652-2833.

GET READY FOR THE COMING season. All saddle and harness repairs, chaps, braided bridles, dog leashes, etc. 384-7238.

APPALOOSA GELDING, 15 hands, gentle, $525, and loving Welsh Pony, with saddle, 12 hands high, $250. 479-1160.

VICTORIA RIDING ACADEMY Show, Sunday May 22nd, Junior. Monday May 23rd, Senior.

HAY AND STRAW FOR SALE. 652-2026, 652-1743. No Sunday calls please.

YOUNG SOW FOR SALE, BRED, $300. Also proven boar, $200. 642-4343.

CIRCLE E SADDLERY CLOSED Easter weekend, open Monday, April 11.

5-YEAR-OLD, GREY, THORoughbred gelding, registered. 477-4435, after 4:30 p.m.

WANTED — TO LEASE PASture for cattle, call after 5 p.m. 479-6315.

HAY FOR SALE, TOP QUALITY, large bails, not musty, 652-2278 or 652-3654.

17" PANDRE SADDLE WITH fittings, in excellent condition, 479-5008; $280 or closest offer.

OAK MEADOWS SPRING TRAINing Show, April 17th, Judge Marion Smith, 479-6843.

HEREFORD COWS WITH calves, phone after 5 p.m. 479-2302.

REGISTERED HEREFORD bull, 4 years old, $600. 642-4343.

TOP QUALITY HIGH CLOVER hay, barn stored, 656-6007.

### 130 HEAVY EQUIPMENT and MACHINERY

MELROE BOBCAT
HABITAT 2000
994 GOLDSTREAM AVE.
478-0811 DL 00784A
1975 MF 16 h.p. Hydrostatic; 48" Sickle bar mower; rototiller; dozer blade; fertilizer spreader.
1970 Ford 1-ton flatdeck, excellent condition.
Your Island dealer for Allis Chalmers-Melroe Bobcat Tractors.

MF Massey Ferguson
STANWOOD EQUIPMENT SALES LTD.
Industrial—Agricultural TRACTORS
6805 VEYANESS
652-1231
"YOUR LOCAL MASSEY DEALER"

1972 JOHN DEERE CRAWLER 4 in 1 bucket, 240 hours on engine, $14,000. OBO. Phone evenings 748-1326.

HAVE OTHER INTERESTS, FOR quick sale, Case 580 backhoe, new rubber, ROPS cab 2 buckets ready to work. First $8700 takes. 592-1613.

TANDEM TRAILER, ELECTRIC brakes, 2 ramps, capacity of 4 tons, 67 in. wide, 11'4" long, all steel, call 383-7461 anytime.

WANTED: USED ROLLER FOR Case 750. Sawmill blade for 2" shaft. 743-2075.

D-5 CAT, R.O. P.S. HYDRAULIC angle dozer and winch. 478-2731.

## 135 FARM IMPLEMENTS

HAYING EQUIPMENT, NEW and used. J. Grieve Motors Ltd., 652-1642 days, 652-4192 evenings.

8N FORD TRACTOR, NEW motor, new rubber, rotovator gear, $1100. 642-3795.

12 H.P. SEARS TRACTOR WITH dozer blade and 3 pt hitch, 1 yr. old, $975. Call 479-6371.

## 148 LEASE VEHICLES

LEASING
VW Rabbit, Sciroccos, Audi Fox — Audi LS and Porsche
from $95
Per Month — Net Lease
36 Months
(Plus Sales Tax, Licence and Insurance)
DOUGLAS VOLKSWAGEN Ltd., Porsche — Audi
3329 Douglas St.
388-5466

## 150 CARS FOR SALE

METRO HONDA

77 HONDA CIVIC
From $3422
All makes, models, and colours!
PARTS & SERVICE

—SPECIAL—
71 DATSUN 240Z
Low miles, mags, radial tires, 4-speed, spoiler. Excellent condition.
$ OFFERS $

74 Bobcat 3-dr. Runabout
73 GTO
73 CELICA GT
75 ASTRE
74 Pinto stn. wgn.
73 Midget
75 Swinger
66 Mercedes
75 Celica St
70 VW Beetle
62 Rover
54 Corvette

NO DOWN PAYMENT!
100% Financing O.A.C.
CALL NOW!
388-6921
Open
9 a.m. - 9 p.m.
METRO HONDA
2151 Blanshard
Next to the Arena
Dealer Lic. D.01627A

METRO HONDA

EMPRESS PONTIAC BUICK GMC

77 ASPEN 4-door sedan. V-8, automatic, power steering, power brakes, radio. Brown in color with all matching interior $5895

76 FIREBIRD TRANS AM. V-8, automatic, power steering, power brakes, radio. Silver exterior with all black vinyl interior $7195

OPEN
Mon.-Thurs. 9-9
Fri.-Sat. 9-6
2867 Douglas at Topaz
382-7121 D.L. D01227A

SPORTY HARDTOPS
1975 Chevelle Malibu Classic $3985; 1975 Olds Cutlass Supreme $3985; 1975 Monte Carlo, air, windows, etc. $4675; 1976 Chevelle Malibu, 4,000 mi., $4250; 1976 Cadillac Eldorado, loaded $11,500. All cars low mileage with V-8 engines, power steering, brakes etc. Appointments to see, 384-1721, 592-3121, Sports Classic Cars, Cor. Bridge and David Sts. DL00244A.

442
1969 Oldsmobile, automatic, power brakes, power steering, steel belted radials throughout, excellent shape, $1800 or offers. 385-1248.

BANK REPOSSESSION, 1974 Chevrolet Blazer, may be seen at Totem Towing, 3321 Tennyson. Submit offers to Bank of Nova Scotia, 702 Yates Street. Phone 388-4441.

36 FORD, 3 WINDOW COUPE, classic chop, small block Chev, 2 speed auto, narrow 57 rear, stock axle with Volvo discs, boxed at stress points, half finished, $1299. Rob 479-9792.

URGENT, MUST SELL: 1971 Toyota station wagon, very good condition, automatic, tested 'til March '78. Make an offer. 656-5345.

ESTATE SALE: '75 CHEV. IMPALA 4-door sedan, power brakes, power steering, loaded, only 1400 miles, asking $4500. 478-1206.

68 AUSTIN MINI, $175. NEW tires, needs brake work. 386-7210.

## 150 CARS FOR SALE

SUBURBAN MOTORS

HOME OF
LINCOLN, MERCURY, MONARCH, METEOR, COUGAR AND XR7, COMET, BOBCAT, '76 CAPRI II AND FORD TRUCKS!

NEW '76 MONARCHS REDUCED TO CLEAR!

EXAMPLE:
Stock No. 6-706
—MONARCH GHIA
—2-door sedan
—Black in colour
—Full vinyl roof
—250, 6-cyl. engine
—Reclining bucket seats
—Automatic transmission
—Radial tires
—Power steering
—Power brakes
—Bumper group
—Electric defroster
—AM radio
—Interval wipers
—Dual racing mirrors
—Light group

Mfg. Sugg. List
$6,457
NOW
$5,734
SUBURBAN MOTORS
3377 Douglas St.
386-6131
Dealer Lic. 00863A

Cornell CHEV/OLDS Cadillac CHEVROLET TRUCKS
Sales/Service 385-5777

76 CHEVELLE Classic $4895
76 IMPALA 4-dr. HT. $4995
76 NOVA 4-dr. $4195
75 CUTLASS Supreme $4695
75 MONTE CARLO $5195
75 TOYOTA Corolla $3095
75 IMPALA 2-dr. $4695
75 MATADOR 2-dr. $4595
74 CHEVELLE 4-dr. $3195
74 VEGA estate $2850
74 MONTE CARLO $4695
73 CHEVELLE 4-Dr. $3695
73 NOVA 4-ds. $2295
72 NOVA 4-dr. $2295
71 IMPALA 4-dr. ht. $2695
71 PINTO 2-dr. $1895
71 FURY II Htp. $2195
71 CUTLASS Htp. $2495
71 DATSUN 1200 $1595
70 FAIRLANE 500 ht. $1995
70 METEOR wagon $2495
70 CHEV 4-dr. $1895
69 TORINO GT $1895

76 GMC SIERRA Grande 4x4 $6695
76 CHEV ½-ton $5595
76 FORD Courier $3995
74 CHEV ¾ ton Camper special $4595
74 FORD ¾-ton $3895

CORNELL
CHEV-OLDS LTD.
3050 Douglas—385-5777
Dealer Licence D-00681A

Convertible
70 PONTIAC CATALINA completely restored; new paint, new top, new tires, rebuilt engine and trans. Equipped with power steering, power brakes, power windows, power trunk, power seat, tape deck. Better than new. Asking $3,250, will accept trades.
PALM MOTORS LTD.
3342 Oak St. D-00641A 386-8385

CHEAP
74 FIAT 4-dr. only 22,000 miles, hurry at $1,750. It won't last.
PAINTER MOTORS LTD.
1513 Quadra at Pandora
D-00346A 385-0122

I'M RARE
1967 OLDSMOBILE Vista Cruiser. Has to be seen to be appreciated, price $1,995. Phone collect 743-4015.

1973 MUSTANG GRANDE, 351 Cleveland, factory 8-track, air conditioning, automatic, 31,000 miles, immaculate, consider trade. 595-8008.

68 DODGE CORONET 440, power steering, power brakes, $500 or best offer. 385-1640.

1974 GREMLIN X, V-8 STANDARD, 19,000 miles, excellent. $2150 or offers. 595-1452.

## 150 CARS FOR SALE

Brian Holley MOTORS LTD.

VOLVO
$6785
NEW 1976 VOLVOS
At Lowest Ever Prices

244 4-door with auto. and power steering.
$6785

244 4-door, 4-speed and overdrive.
$6785

245 wagons with 4-speed and power steering.
$6785

LIMITED COLOUR SELECTION
SO HURRY!

Brian Holley MOTORS LTD.
3319 DOUGLAS
Between Mayfair and Town and Country
DL 00903A 384-1161

ARTS CAR SALES
Now at 642 Burnside E.
383-8302 DL00286A

73 ROADRUNNER, loaded $3495
73 DATSUN 610, low mileage $1995
72 GRAN TORINO, HT $2495
71 CAPRI, like new $1995
71 MACH I, many extras $2995
70 CORTINA wagon $395
69 PONTIAC 2+2 HT $995
69 TRIUMPH Spitfire $895
66 PONTIAC $295
MANY MORE TO CHOOSE FROM

EXCEPTIONAL CARS
1975 Nova automatic, power steering, $3450; 1975 Cutlass Supreme 2-dr. hardtop, 14,000 miles, $3985; 1975 Impala, as new, $3585; 1974 Oldsmobile Custom cruiser wagon, 19,000 miles, air, etc. $4875; 1976 Cutlass Supreme, many extras, $4950; 1976 Chevelle 2-door hardtop, 4000 miles, $4250; 1976 Eldorado, totally as new $11,500. For more information or appointment to see please call 384-1721 or 592-3121, Sports Classic Cars Ltd. corner Bridge and David St. DL00244A.

73 AUSTIN MINI, 1000, LOW mileage, show room condition, radials, mags, pack, woodgrain steering wheel, rust proofed, tested till August, $1895. Ask for Gerry at 478-6212 or 598-3627.

1975 GRANADA GHIA. ONLY 23,000 miles. Includes sunroof, air-conditioning, radials, power windows plus other luzxury options. Asking $5,200.
Bruce, 478-5561 or 477-1138

'67 WIDE RAMBLER CLASSIC, 1 owner, excellent condition, 31,000 miles, automatic, economical 6-cylinder, $1395. Please phone before 10 a.m. 656-3057.

1970 DODGE MONACO, 2-DOOR hardtop, fully equipped with bucket seats. Needs some body work. $950 or offers. Phone days, 382-8012, evenings, 477-5292.

1974 PONTIAC ASTRE, 22,000 miles, $2400. 1969 Hawaii hardtop tent-trailer, good condition, $500. Call 478-1663.

MUST SELL, 1971 MAZDA 616, mags all around, low mileage, minor work required, $900. 592-7674, after 4 p.m.

'68 BUICK LESABRE, 2-DOOR hardtop, all power options, $850. '63 Corvair, 4-speed transmission. $75. 474-1394.

'69 FALCON, EXCEPTIONAL condition, 6-cylinder automatic, $1,200. 386-9096, 1245 Fairfield. 383-4490.

'71 CORTINA, SAFETY checked, good running order, open to offers, phone between 8 a.m. and 5 p.m. 385-9942.

MUST SELL, 1968 DODGE POLARA 500. 2-door hardtop. V-8, automatic, second owner, city tested. asking $875. 478-1901 or 384-5122.

1974 FORD TORINO, 2-DOOR hardtop, power steering, power brakes, automatic, $2200. Ask for Ed. 382-2751.

1974 MUSTANG, 2-DOOR HARDtop, power steering, power brakes, automatic, sun roof, $2950. Ask for Ed. 382-2751.

65 MUSTANG, V-8 AUTO, 2-DOOR hardtop, needs paint, some body work, mechanically sound, $975. 386-2801.

1965 CHRYSLER, POWER steering, power brakes, good running condition, $350 firm. Call after 5. 386-8538.

1956 BUICK 2-DOOR HARDTOP, V-8, automatic, dependable, $150. 595-1452.

1974 BOBCAT STATION WAGON, good condition, 28,000 miles, 4-speed. $2495. 386-9791.

TWO 1957 FORD 2-DOOR sedans, both V-8's, 48,000 miles on one, $200 or offers. 595-1452.

69 DART, 340 4 BARRELL, CAM, rebuilt automatic with shift kit, $1,500 or best offer. Phone 592-1072.

1966 VW, GOOD CONDITION, OFfers. 384-4730 or 479-4028, after 4 p.m.

MOVING MUST SELL '75 BOBcat wagon, 18,000 miles, one owner, $3000. 479-8383.

1973 PINTO STATION WAGON, low mileage, very good condition, $2100. 598-8721.

GAS SAVER — 1973 FIAT, NICE shape, 4-speed, buckets, $1,595. 479-9283.

'72 VEGA, SAFETY CHECKED, open for offers, phone between 8 a.m.-5 p.m., 385-9942.

66 VOLKSWAGEN FASTBACK, new brakes, radio, $500. Ask for Ed. 382-2751.

71 TOYOTA COROLLA, 1200, AUtomatic, good condition, $1200 or offers. 383-1287.

OFFERS ON 62 CADILLAC AND 59 Vauxhall. 479-9590, 1268 West Burnside.

1965 VOLKSWAGEN S-B, ELECtrical system needs work, as is, best offer. 595-3089 after 4:30 p.m.

67 CAPRICE, 283, MAGS, GOOD interior. Must sell this week. 385-0317.

FOR SALE, 1950 PONTIAC, 4-door sedan, straight 8, offers. 382-9706.

72 TOYOTA COROLLA, 1200, 64,000 miles, Handyman special, $500. 592-1809.

1974 DODGE DART, HEADERS, dual exhaust, mags, small engine, $2995. 479-2445. Call after 5.

'69 CORONET DELUXE 4-DR, PB, PS, have repair bills. $750. 383-3649.

'71 DATSUN 1200, GOOD CONDItion, $1295. 477-5706.

'74 IMPALA, 24,000 MILES, IMmaculate, $3,600. 385-2588.

1975 VEGA, AUTOMATIC, RADIO, 9200 miles. 592-1624, after 5 p.m.

SMALL RELIABLE CAR, $550 OR nearest offer. 383-8652.

1966 CORVAIR IN GOOD CONDItion. Asking $600. Phone 478-6003.

73 TOYOTA COROLLA, SR5, sporty model, mags, tape deck, $2100 or near offer, 479-2255.

'72 808 MAZDA, GOOD CONDItion, open to offers, 384-8801.

1967 CHEV BELAIRE, MINIMAL front end damage, $150. 478-5508.

1972 DATSUN FASTBACK, EXcellent condition. $1475. 479-2526.

1960 STUDEBAKER COUPE, REStorable, $175 or offers. 595-1750.

1968 PLYMOUTH GTX, RECENT tune-up, loaded, $2800. 595-0572.

1975 TOYOTA CELICA GT, 16,000 miles, excellent condition. 479-4995.

## 150 CARS FOR SALE

Speedway MOTORS LTD.
AUDI PORSCHE VOLKSWAGEN

CAMPERS
77 Westfalia
76 Dorper (2)
75-Westfalia
74 Westfalia (2)
73 Westfalia
72 Westfalia (2)

SPORTS
76 Ferrari
75 Corvette
70 XKE
70 MGB

PLUS
LARGE SELECTION
Of Quality Used

FAMILY OWNED AND OPERATED SINCE 1953

DOWNTOWN
971 Yates Street at Vancouver
Dealer Licence No. D-00486A
385-2415

Millstream CHEVROLET

75 FORD MAVERICK 2-door coupe, 6 cylinder, automatic. Finished in green $3300

74 TOYOTA COROLLA SR5, 5-speed, radio. Finished in red with radial tires $2980

73 DATSUN 1200, 2-door coupe, 4 cylinder, 4-speed. conomy plus. Finished in blue $1750

73 PONTIAC VENTURA Hatchback, V-8 automatic, power steering, brakes and radio. Finished in Metallic green with beige vinyl trim. $2700

Millstream Chevrolet Ltd.
1730 Island Highway
474-1211
Dealer Lic. D01384A

PLIMLEY
BRITISH LEYLAND
1010 Yates
382-9121

75 M.G.B.
OVERDRIVE
Sandglow with black interior, only 5500 miles, as new
$4795

76 Dodge Aspen $4495
74 Audi 100 $4295
74 AMC Jeep 4x4 $4295
74 FORD Capri V6 $3695
73 Marina 2-Dr. $1895
73 PLYMOUTH Fury III $2395
71 PLYMOUTH Valiant $2195
71 Toyota Corolla $1495
70 Datsun 510 $1295
69 Ford Cortina $1195
68 Triumph Spitfire $1295

OPEN 9 am to 9 pm
Dealer Licence 572A

De Pape

CLOSED
For
EASTER Holidays
OPEN
Tues., April 12th
DePape Motors Ltd.
1407 BROAD ST. 384-8035
D-00264A

16,000 ORIGINAL MILES
1974 Dodge Challenger, E.T. mags, Concord 50s, Lakers, Gabrial Highjackers, red in colour, excellent condition. Must be seen, $5300 firm. 2873 Parkview Drive off Gorge.

PINTO STATION WAGON
1974, full Squire option package, 4 speed, AM-FM SW radio, 24,000 miles. Excellent condition, $2,490. Ph. 386-0817.

75 MAZDA 1600 SPORT COUPE complete with extras, excellent condition throughout, 21,000 miles, $3300 or offers. 478-6473, ask for Norm Junior.

'68 VW FASTBACK, 59,000 MILES, new brakes, radials, fuel injection. FM. $600. 479-8179.

## 150 CARS FOR SALE

AMC

REG MIDGLEY'S JEEP TOWN!

'76 JEEP CJ7 (White)
Automatic, Quadra-Trac with Lo Range. Power steering, power disc brakes, 304 V-8, H.D. suspension, Levi buckets and soft top, roll bar, radio, wide all-terrain tires and white spoked wheels! You gotta see it! Under 2500 miles!
$7695

'76 JEEP CJ7 (Red)
Black buckets and soft top. Automatic, Quadra-Trac, power steering, 304 V-8, H.D. suspension, roll bar, tape deck, mud and snows. Clean! Save Hundreds!
$6295

'73 JEEP COMMANDO
Yellow and white, hardtop. V-8, automatic, power steering, radio, mags. Clean and Ready!
$3995

'NOW IN STOCK'
THE ALL NEW LIMITED EDITION '77 JEEP CJ5 and CJ 7 'GOLDEN EAGLE'

THE NEW '77 JEEP CHEROKEE 4-DR.

JEEP WROTE THE BOOK ON 4-WHEEL DRIVE!

REG MIDGLEY
MOTORS LTD.
736 Cloverdale
385-8756
DL 00247A

77 MAZDA HATCHBACK
$3345
IMMEDIATE DELIVERY

77 GMC Sierra 15 PU
76 DODGE truck, 6000 mi.
76 MERC COMET, 7,000 mi.
75 MAZDA 808 cpe.
75 DATSUN 280Z, 21,000 mi.
74 FIAT 128
74 BUICK LUXUS
74 FORD ¾-ton PU
73 MGB Roadster
73 MAZDA sport cpe.
72 CORTINA GT
71 TOYOTA CROWN AT
71 VOLKSWAGEN
70 MAZDA S.W.
70 TORINO hardtop
69 MAZDA

SPECIAL
74 AUSTIN MARINA $1895.
74 TOYOTA long box truck with Trav-el-mate camper. Reg. $4695. Sale $4295.

810 Johnson at Blanshard
385-1451 D-00803A

HORWOOD MAZDA

PAINTER
MOTORS LTD.
GOOD SELECTION OF
PREMIUM
USED CARS

74 FIAT, 22,000 miles $1995
74 GMC ¾, 27,000 miles $4195
74 LINCOLN MK IV $9400
73 PINTO Squire wgn. $1995
73 PINTO 4 speed $1795
73 CUTLASS S 2-dr. HT. $3295
72 DATSUN 1200 low mileage $1395
71 MACH I Immaculate $3495
71 BUICK Centurian HT. $1995
70 CHARGER, Immaculate $2395
70 SWINGER 2 dr. HT. $1395
69 CUTLASS 2 dr. HT. $1795
69 MALIBU convert. $1995
69 FIREBIRD overhead cam $1795
68 FIREBIRD 400, with air $2395
68 MUSTANG Fast Back $2295
67 CAMARO SS, 50,000 mi. $2495
67 CAMARO 396 4 speed OFFERS
67 COUGAR auto. P.S., P.B. $1695
64 MUSTANG V-8 auto., P.S., P.B. very rare, completely stock $1995

1513 QUADRA at PANDORA
D-00346A 385-0122

1973 BLUE THUNDERBIRD WITH continental styling, radio and tape deck, sunroof, cruisamatic, air conditioning, full power, near new tires, excellent condition, 28,000 miles. Asking $5,700. 652-2947 5-10 p.m.

'72 TOYOTA 1600
Fastback, 4 speed, AM-FM, TA radials, buckets, low miles, lots of extras, mint inside and out. 478-2854.

'68 CADILLAC COUPE DEVILLE, 2 door hardtop, black with white vinyl top, white interior, 60,000 original miles. $2600. 748-0341 between 8 a.m. and 5 p.m.

'63 CHRYSLER 2-DOOR HARDtop, V-8, automatic, tape deck, offers. 477-8205, Bill.

1969 CAMARO SS, 350 AUTOMATic, new paint, mags, 1968 Corvette, 383-9091.

DIRTY MARY
69 Charger, $1650. Make offer or trade, 656-6806.

'72 VEGA HATCHBACK, 53,000 miles. $1500. 382-1078 after 6:30 p.m.

'68 FIREBIRD CONVERTIBLE, just tested, new paint, A-1 throughout, $1,900 firm. 478-7580.

1970 XR-7 COUGAR CONVERTible, fully equipped, best offer. 388-6038.

68 OLDSMOBILE F-85, V-8, auto., reliable transportation, $225. 652-3052.

1970 MACH I, 428 CJ SIDE PIPES, $3200. 477-3894.

57 CHEV 2-DOOR. CALL AFTER 6 p.m., 642-4435.

'70 CORTINA DELUXE SDN. 1600 3-speed, auto. Tested. 652-3243.

67 AMBASSADOR RAMBLER. 479-9681 after 6 p.m.

1972 OLDSMOBILE DELTA 88 GOING CHEAP. 478-7032

1965 VAUXHALL VIVA. VERY good condition. $400. 595-6382.

## 150 CARS FOR SALE

peter pollen ford
FORD

7-DAY MONEY BACK GUARANTEE

76 MONTEGO MX S.W. squire, wood grained, fully equipped, factory air, like new, only 8,000 miles $6495
76 GRANADA 4-dr. sdn. V-8, factory air conditioned with many extras $4995
76 MAVERICK 4 dr. sdn. Low mileage $4095
76 HONDA Automatic $3395
75 GRAN TORINO SW FULLY EQUIPPED $4695
75 VOLKSWAGEN $2395
75 MONARCH 4 door sedan, 6 cylinder $4395
75 MONZA 2 plus 2 $4195
75 PONTIAC LEMANS 2-dr hardtop. Low mileage $4295
75 FIREBIRD—Loaded $5395
74 MUSTANG 2+2 $3795
74 PINTO S.W $2795
74 MAVERICK 4-door sedan V-8, Automatic $2895
73 AUDI S.L. 100 $3795
73 TOYOTA Corolla $2095
71 TOYOTA 1200. Excellent condition $1595
71 CORTINA GT $1395
69 ENVOY S.W. $ 795

TRUCKS
77 TOYOTA LONG BOX Deluxe. Only 400 miles $4895
76 FORD 150 4-wheel drive with canopy $6195
76 DATSUN SPORT P.U. AND FULLY EQUIPPED CAMPER $5995
75 FORD ¾-Ton XLT Super Cab $6195
73 COURIER p.u. $1795

PETER POLLEN FORD
YATES AT COOK
384-1144
D 00745A

INFLATION FIGHTERS

59 VAUXHALL 6 cyl. $289
65 OLDS. Auto. $318
63 CHEVY II Auto. $451
67 VW Stn. Wgn. $510
65 VALIANT $573
68 CHEV. Auto. $583
70 TOYOTA Corolla $877
69 FORD, LTD. $722
68 CORONET Auto. $751
67 PLYMOUTH Auto. $760
68 CHEVY II Auto. $603
66 CHEV. VAN $810
69 SATELLITE Auto. $ 905
72 CORTINA, Radio $ 977
75 ASTRE Auto. $2220
74 AUSTIN Marina $2342

Palm Motors
3342 OAK
(Blk. from Douglas off Cloverdale)
386-8385 D-00641A

Honda CAR CENTRE
YATES AT QUADRA
"For a good deal more . . ."
Dealer Lic. 846A

SACRIFICE SALE
1974 Toyota Corona, 4 speed, hardtop, sensor panel, AM-FM, 8-track stereo, radials, 13,000 miles, immaculate. $2595. 595-2447.

71 CHARGER RT 440 MAGNUM, modified, heavy-duty suspension and cooling system, deluxe interior with tape deck, $2695 or offers. 386-7202.

1968 VOLKSWAGEN FOR SALE, tested, very good condition, radio and gas heater. Call between 6 and 9. 382-6334.

1974 DODGE CORONET STATION Wagon, excellent condition. Extra snow tires. $3600, best offer takes. 658-1197 anytime.

1975 FORD LTD, 4-DOOR, V-8, automatic, power steering, power brakes, vinyl interior. Excellent buy at $3850. 478-9176.

62 CHRYSLER, EXCELLENT condition, cheap transportation, no rust, a bargain at $425. 592-2615 or 477-3211.

1969 SUNBEAM ALPINE GT, V-6, Capri motor, 4-speed trans. $1700 or best offer. 386-9196, after 5:00 p.m.

1931 FORD MODEL A SEDAN, solid body, running condition, partially restored, attractive appearance. $2500. 385-4002, 478-6377.

'73 ASTRE, 4-SPEED, EXcellent condition, $1795. open to offers. 382-3870.

## 150 CARS FOR SALE

THREE POINT MOTORS
Mercedes-Benz DATSUN

1976

MERCEDES 300D
Automatic, power steering, power disc brakes, electric sun roof, AM-FM, etc. $14,400

DATSUN 710
Automatic, 8-track, under 2,000 miles! $4,595

DATSUN F10
5-speed Hatchback radials, AM-FM radio. $3,995

DATSUN B210
4-door sedan, automatic, only 7,000 miles $3,995

MAZDA 808
Automatic, only 2,100 miles! $3,995

DODGE ARROW
A beauty! Hatchback, automatic 5,000 miles $3,895

DATSUN 710
Sporty front-wheel drive 2-door, 1,500 miles $3,795

M.G. MIDGET
Like new! 8,000 miles $3,795

1975

AUDI FOX
Station wagon, automatic, only 5,000 miles $5,295

DATSUN 610
Station wagon, custom roof rack, radio, less than 10,000 miles $4,395

DATSUN 710
4-door sedan, vinyl roof, radio, etc. $3,495

ASTRE
Hatchback, automatic $2,795

VEGA
Only 22,000 miles, automatic $2,595

1974

CHEVELLE
Station wagon, automatic, power steering, power brakes, custom roof rack $3,795

DATSUN B210
Very nice! Automatic $2,895

TOYOTA 1200
Only 17,000 miles $2,695

ASTRE 'GT'
Orange beauty! Black leather sets, radio $2,695

MAVERICK
Appearance pack, automatic, power steering $2,595

VOLKSWAGEN
Semi-automatic Beetle $2,395

1973

TOYOTA 1600
Radial tires, radio $2,695

VEGA
Only 16,000 miles $2,295

TOYOTA
Red Corona, radio $2,295

VEGA
Automatic, only 17,000 miles $2,295

1972

VOLKSWAGEN 411
Very nice wagon $2,595

FORD TORINO
2-door hardtop, automatic, power steering, radio $2,095

TOYOTA
Corona wagon $1,995

FIAT 128
Station wagon $1,795

1971

MAZDA 1200
Automatic, very nice condition! $1,895

VOLKSWAGEN 411
Roomy sedan $2,095

DATSUN 510
4-door sedan, radio $1,495

1970

THUNDERBIRD
Only 52,000 miles! A beauty! $2,995

HORNET
Automatic. Good value! $1,995

Open 'Til 9 P.M.
SHOW YOU CARE
DRIVE SAFELY
2620 GOV'T
AT HILLSIDE
385-6737
Dealer Licence D00740A

1970 COUGAR, EXCELLENT CONdition, $2295, chromies, auto trans., power steering, power brakes, 351, V-8, very clean, 384-6847, 3-6 p.m.

1972 XR7 COUGAR, NEW PAINT and tires, air-conditioning, stereo, all power, fully loaded. Must sell, open for offers, 382-1062 or 383-1203.

'67 COUGAR, 289, AUTOMATIC, power brakes, power steering, $1,200. 478-3984. One 1962 Corvair, as is, $100.

'72 VEGA HATCHBACK, LOW miles, tested, new paint, excellent condition, very clean and very sharp. 388-4476 after 6.

'73 MAZDA WAGON, 21,000 miles, radials, roof rack, mint condition. $2695 or offers. 477-2137.

'66 CADILLAC COUPE DE Ville, $1000 or best offer, 479-8445 between 6-8.

'67 BEAUMONT STATION wagon. Excellent condition. $800 firm. 384-5543.

VW BEETLE, IMMACULATE condition, $1000. 652-5883.

## 150 CARS FOR SALE

DOUGLA
VOLKSWAGEN
PORSCHE
AUDI

YOUR LARGEST VOLKSWAGEN DEALER ON THE ISLAND

COMPLETE DISPLAY!
HILLSIDE MALL!!
APRIL 4-9
ALL VW, AUDI, PORSCHE UNITS
— PLUS —
"Champagne Rabbit"
Special Edition

PREMIUM USED

76 MERCURY BOBCAT. 4-speed, radio, sunroof, deluxe interior and trim. $3995

76 CAPRI II, hatchback, 4 speed, radio, and only 9,000 miles. $4695

74 NOVA, 4 door sedan, automatic, power steering, power brakes, radio, and vinyl top. $3995

73 MUSTANG, automatic, radio, bucket seats, vinyl top. $3295

72 PONTIAC GTO. Automatic, radio, bucket seats, mag wheels. Clean! $3495

72 MACH I, automatic, Power steering, power brakes, bucket seats, etc. $3585

70 FOR MAVERICK. 4-speed, and radio. $1695

69 TOYOTA 4 door, 4 speed, radio, and very clean! $1395

— PLUS —
CLEAN, LOW MILEAGE A GOOD SELECTION OF VWs, IMPORTS AND

100 PER CENT FINANCING
O.A.C.
SCOTIA PLAN

Douglas Volkswagen Ltd.
Porsche - Audi
3329 Douglas Street
388-5466
Dealer Licence 00341A

1953-1976 CARS FOR SALE. FOR a small fee, we will list your car, too. Dave's Car Listing Service, 383-1953.

'71 PONTIAC PARISIENNE brougham, 4-door hardtop, V-8 automatic, excellent condition. Must sell. $1495. 384-5321, 385-5542.

1976 FORD GRANADA SEDAN IN nice condition for quick sale. 652-3633 after 6.

1967 VOLKSWAGEN, TESTED, reliable, mechanically excellent, radio, gas heater, 477-0397.

72 CAPRI, V6, 2600CC, 43,000 miles, needs some body work, $1,500 firm. 382-3311.

1966 CHEVELLE AUTOMATIC, lots of extras, 4,000 miles on rebuild. Offers. 595-1237 after 6 p.m.

'66 VAUXHAUL VICTOR, 29,000 miles, A-1 shape. Offers, weekends or after 6. 479-6214.

1964 VALIANT, 6 CYLINDER, AUtomatic, low mileage, tested, nice condition. only $595. 384-5827.

1971 PLYMOUTH FURY III, 4-door sedan, $1,000 or best offer, tested til Nov. 477-0877.

1973 MK. IV CONTINENTAL, AIR, stereo, leather. Immaculate condition, 592-1624 after 5:00 p.m.

1969 VIVA, AUTO., ONLY 17,000 miles. Phone 382-2489, after 6:00 p.m.

1969 PLYMOUTH FURY II, power steering, power brakes. 318 V-8, good running order, $850 or offers: 477-0044.

1970 NOVA, 6 CYLINDER AUTOmatic, excellent condition, $1,500. 592-3196 or 385-0719 after 4 p.m.

1960 VOLKSWAGEN, GOOD CONdition, $275. 385-5472.

'62 CONSUL, BODY GOOD CONdition, $60 or best. 383-0193.

PONTIAC 1963, $100. 479-6490.

68 COUPE-DE-VILLE, FULLY loaded, good condition, 383-0620.

## 150 CARS FOR SALE

TOYOTA

NEW 1977
TOYOTA COROLLA
CANADIAN
$3298

76 TOYOTA COROLLA 4-dr., auto., radio. $3695
76 TOYOTA COROLLA 1200, 2-dr., 4 spd. $2695
75 HONDA CIVIC 2 dr. $2895
75 TOYOTA CORONA 4-dr. auto., 8-track, 22,000 mi. $4295
75 TOYOTA COROLLA S.W., 4 spd. Wood grain panel, 18,000 mi. $3595
74 TOYOTA CORONA S.W., 4 spd. $3595
73 TOYOTA CORONA 4 spd. $2395
73 MARK II 4 dr., Only 14,000 mi. $2595
72 TOYOTA COROLLA 2-dr., auto. $1995
71 VEGA S.W. $1295
69 TOYOTA CORONA 4-dr. sdn., auto rebuilt motor $1595
68 VALIANT 4-dr., auto. $1295

Saunders and Hitchman Ltd.
2040 Cadboro Bay Road
At Fort and Foul Bay
Dealer Lic. 00566A
592-2471

McCallum DATSUN VOLVO
McCallum Motors Ltd.

EXCELLENT SELECTION
USED CARS
Quality BCAA Tested

76 Datsun B210, A.T. $3495
76 Datsun L.W.B., P.U. $3795
76 Volvo 245 wgn., A.T. $6995
74 Pinto 2 dr. AT $2695
73 Mazda 808 2 dr. $1995
72 Cortina wgn., A.T. $1995
72 New Yorker $2995
71 Pinto Runabout AT $1995
71 Duster Auto. $1995
71 Toyota MK II AT $ 595
70 Volvo 144 $2195

DOWNTOWN
1101 YATES AT COOK
382-6122 Dlr. Lic. 00850A

COLWOOD
1836 Island Highway
478-1741 Dlr. Lic. D-00850A

WILLE SALE

68 MUSTANG, Goodies galore, Was $2195 FIRST $1695
69 CUTLASS Supreme, 2-dr. ht. Was $1995 FIRST $1595
69 MUSTANG Grande 302 at. Was $2195 FIRST $1695
72 GOLD DUSTER 318 V8 auto. Was $2495 FIRST $2175
73 TOYOTA Deluxe Sport Coupe Was $1995 FIRST $1685
73 DATSUN 510, 4 door Was $2195 FIRST $1595
73 SATELLITE Wgn., full power Was $2995 FIRST $2595
74 DART SPORT 6, at. P.S. Was $2995 FIRST $2550
75 DART SPORT, 360 V8, at. PS, Was $3895 FIRST $3595
76 FURY SALON 4 door Was $4995 FIRST $4650

CARS SOLD on FIRST COME BASIS,
Trades taken at wholesale,
"NO DEALERS PLEASE"

SEE OUR TRUCK AD
CLASS 154 TODAY'S PAPER

Many more to choose from

WILLE MOTORS LTD.
Dlr. D-00840A
3240 Douglas at Cloverdale
382-2313
OPEN 9 A.M. to 6 P.M.

BEN MADSEN
MOTORS LTD.

76 GRANADA Sedan, V8 auto., p.s., p.b.
74 CHEV 9 pass. wagon $3850
73 FORD pickup, V8 auto. $3495
73 FORD 1-ton window van semi-camperized $3795
72 PINTO WOODIE S.W. auto $2195
72 MAZDA Pickup $1995
72 TOYOTA 1600 2-door $1495
71 DATSUN pickup 1600 $1795
70 MAVERICK 2 dr., 6 std. $1295
70 PLYMOUTH Sedan V-8, auto., p.s. $1295
69 MAZDA 1500 wagon $695
69 GALAXIE 2-dr. Htp., V-8 auto., p.s., p.b. $1295
69 SCOUT 4-cyl. auto. $ 995
69 VAUXHALL Victor auto. $295
69 GMC pickup std. 6 $1295
68 BEAUMONT wagon, V8 auto., p.s., p.b. $1295
68 VOLVO 144S, auto. $1295

BANK FINANCING AVAILABLE

2691 Sooke Rd. 478-5011
In Glen Lake D.L. 00569A

1962 CHEV IMPALA
four-door hard top, V-8 automatic, power steering, power brakes, radials, mag wheels, dual exhaust. A-1 shape, $950. Trades accepted. 595-8594.

1970 FAIRLANE, STANDARD, 6 cylinder. 49,700 miles. Excellent condition. $1,200 or best offer. 479-8804.

65 CUDA PERFORMANCE 340 trick trans., 4:56 gears, new paint, new carpet. Offers. 384-3717 evenings.

1973 TOYOTA CORONA DELUXE two door hard top, red, black in interior, low mileage, new tires, $2200. 598-7683.

'69 COUGAR XR7, NEEDS motor work, offers. 382-0039 after 5.

59 SIMCA, $100 OR BEST OFFER. See at 535 Burnside, basement suite.

69 TOYOTA SPRINTER, $850. 385-9985.

## 150 CARS FOR SALE


ENSIGN CHRYSLER PLYMOUTH

# ENSIGN'S EASTER SALE HAS NOW STARTED

1975 Chrysler Cordoba
1 ONLY
$4993
NO DOWN PAYMENT
$145 per month — 48 months O.A.C.

HERE ARE A FEW EXAMPLES:

| | |
|---|---|
| 63 V.W. | $395 |
| 65 VAUXHALL | $195 |
| 68 PONTIAC | $395 |
| 69 BUICK | $995 |
| 69 TOYOTA | $495 |
| 69 METEOR | $995 |
| 70 AUSTIN | $795 |
| 72 DATSUN S.W. | $595 |

PLUS OVER 200 MORE UNITS TO CHOOSE FROM

No Down Payment
100% Bank Financing
INCLUDING 1977 INSURANCE O.A.C.

ENSIGN
Chrysler-Plymouth Ltd.
DOWNTOWN YATES AT COOK
Dealer licence number D495A
386-2411
Open Weekdays Till 9:00


'67 IMPALA 2-DOOR HARDTOP, power steering, air conditioning, good condition. 477-0154 before 5, 479-9613 after 5.

1961 CORVAIR STATION WAGON, good body work. Good running order. Tested Oct. 77. $300 or near offer. 382-6096.

FASTBACK
1971 Mustang, all original, 46,000 miles, $2800. Make an offer, trade? 656-6806.

1973 DATSUN 610, TWO DOOR hardtop, vinyl roof, mags, 24,000 miles, excellent condition. $2900. 479-6162.

1971 VOLVO, EXCELLENT CONdition, $2500 firm or swap for van or pick-up and canopy. 383-1625 after 4.

'75 TOYOTA COROLLA, BLUE with white vinyl top, radio, 24,000 miles. $2500 or nearest offer. 388-4756.

1970 TOYOTA CORONA MARK II 1900. Tested till January '78. Good condition, $900. Must sell. 383-1327 after 5 or 384-9249 anytime.

1965 ROVER 2000, GOOD CONDItion, price $950 or best offer. Phone after 5 p.m. 743-9607.

1964 RAMBLER CLASSIC, 4-DOOR standard, tested, $375. 658-8876 or 478-8451.

'68 COUGAR, EXCELLENT CONdition, good tires, new transmission. $1650. 479-8923.

1963 CHEVY STATIONWAGON, running condition, $350 or best offer. 388-3181.

76 CAPRI II — S, BLACK AND gold striped, radio, 9,000 miles, 307—908 Market St.

'69 TOYOTA COROLLA, TESTED 'till February 78, new paint, $650 or best offer. 483-0053.

1968 PLYMOUTH FOR SALE, good running condition, $550 or nearest offer, 386-8004, 382-7671.

1966 CHRYSLER WINDSOR, nice condition, new tires, $450. Phone 385-5131.

1963 FORD ESQUIRE, GOOD running order, $200 or nearest. After 4 p.m., 385-0534.

64 FORD, 390 MOTOR, 3 SPEED trans., custom interior, naugahyde. View at 214-310 Roberts.

CHEV BELAIRE, 67, GOOD RUNning, $200, be fast, leaving country Friday, 478-7802.

61 JOHNSON OUTBOARD, 40 horsepower, manual, $225. 382-0761 between 8 and 5.

MUST SELL SOON, 1967 DATSUN, reasonable good condition, $400. 388-6072, after 5 p.m.

'76 HONDA AUTOMATIC, HATCHback, excellent condition, offers. Phone 383-6745.

1975 VOLKSWAGEN BEETLE, practically new with only 7,000 miles, $2995. 478-2588.

1975 DATSUN B210, HATCHBACK, 16,000 miles, fully equipped, 388-7159.

ONE OWNER
'74 Olds Cutlass, low mileage, good condition, $4900. 384-2135.

1976 EL CAMINO, AUTOMATIC, radio, excellent condition. Offers. 112-324-7441, 9 a.m. to 5 p.m.

'62 CHEVY II CONVERTIBLE, 6, automatic, offers. 592-6526 or 592-7126.

1967 BELLET DE LUXE FOURdoor. Body excellent, motor and tires good. Telephone 477-8027.

'70 MAZDA 1200 COUPE, LOW mileage, good shape, $700. Call between 5:30-6:30 p.m., 595-7894.

'74 CELICA, 27,000 MILES, STANdard, $3250. 384-8920.

1965 RAMBLER CLASSIC 550, standard, $400, 595-3762.

69 MACH I, GOOD CONDITION, 382-8041.

59 SIMCA, GOOD CONDITION, some spare parts, offers, 478-3542.

## 150 CARS FOR SALE


METRO TOYOTA

# Springathon 1977 Corolla From $3298

SPECIAL!
'75 GMC JIMMY 4x4
V-8, automatic, power steering, power brakes, radio and mag wheels.
$4795

75 Maverick 4-dr., 1 owner
75 Celica GT
72 Camaro SS
73 Datsun 4-dr., 1 owner
74 Hornet, mags
70 Cutlass Supreme, A.T.
73 Celica ST, A.T.
74 Corolla SR5
74 GTO
73 Fiat 128 4-door
74 Camaro
75 Granada 4-dr.
74 Pinto, A.T.
73 GTO, 4-speed
73 Mustang Mach I
72 VW Wagon
76 Toyota 4-dr., A.T.
75 Corolla wgn. A.T.
76 Celica GT
74 Dodge ½-ton, 8, A.T
70 Crown wgn. A.T.
69 Buick Skylark
74 Gran Torino
72 BMW 2002
73 Fiat 128, 2-dr.

NO DOWN PAYMENT
100% Financing O.A.C.
NO REASONABLE OFFER REFUSED
Open 9 a.m. - 9 p.m.
386-3516
Metro Toyota Ltd.
625 Finlayson
Dealer Lic. 00431A

METRO TOYOTA

SIDNEY CAR MART
Shop in Sidney and SAVE!
NEW and USED
Cars—Trucks—Motorcycles and Aircraft
9757 5th St. D01591A 656-2432


WESTERN LISTING SERVICE
WE have cars from $200 to $8000 for sale. We could be your short cut to finding a car. Phone and we'll put you in touch with a seller. '64 Cadillac, $450. 592-3060.

LATE MODEL AUTO CONSIDered in part trade for new home at 596 Baker Street. Call Joe Blodgett 656-5653.
CENTURY 21 J. D. BOSDET LTD. 388-4455

TWO CARS BOUGHT FROM PENSIONERS ONE MUST GO, '65 GALAXY, 41,900 MILES, '68 METEOR, 22,800 MILES, ALL MILEAGE ORIGINAL,. 384-7401 AFTER 2 P.M.

FOR SALE, 1969 BEAUMONT, 2-door hardtop, new brakes, shocks, muffler system, good rubber, just been painted. 18,000 miles on rebuilt motor. Phone 479-4279.

A CAR WITH STYLE!
1964 THUNDERBIRD
New white paint, new tires, new carpet. Well taken care of. 477-8925, evenings.

1971 VOLVO 142E, POSSIBLY the nicest in town, fuel injection, overdrive, A-1 throughout, student must sell, first reasonable offer. 595-6623.

1970 DUSTER, NEEDS MINOR body work on passenger side; asking $1250. Phone between 9 a.m.-6:30 p.m. 384-9408.

ONE OWNER SPORTABOUT
1976 Hornet station wagon, only 12,000 miles, immaculate, must be seen. Offered at $4995. 384-5016.

SACRIFICE '69 PONTIAC PARIsienne, excellent condition, 2-door hardtop, power steering, power brakes, 350 engine, $800. 477-9370.

1946 BUICK. STOCK, FOUR-DOOR sedan. Running condition. Best offer. 384-9365 days, 652-5692 evenings.

1967 VW 1500. JUST TESTED, new shocks and tires, mechanically sound. Closest offer to $800. 592-3957, 477-2380.

1967 FIAT 124, 4 DOOR, 7 NEW tires, new muffler and battery, tune-up, clutch, 42,000 original miles. 1 owner, $1800. Phone 386-1220.

'67 VOLKSWAGEN, GOOD RUNning order, new tires, plus two studded snow tires on rims. $450. Phone 479-4952.

CONVERTIBLE 74 BUICK LASabre, excellent condition, all power options. 382-6989.

'69 GALAXIE 302, P.S., P.B., good condition throughout, $800. 477-2409.

1968 FIREBIRD 400
Real clean, well kept car. Phone 652-3824.

1967 PLYMOUTH FURY II, JUST tuned, new back tires, excellent condition, $1100, phone 595-6029.

1968 ENVOY EPIC, GOOD RUNning condition, $300. Phone 383-1455. Between 5-7 p.m.

65 CHEV WAGON, NEW PAINT job, Hurst system, open to offers, 385-0397.

'68 MUSTANG, ONE OWNER, EXcellent condition, 27 miles per gallon, 479-9629.

1967 FORD RANCHWAGON. REbuilt motor and trans. 479-6094.

1972 VAUXHALL, LOW MILEage, good condition. $1000. 479-5205.

## 151 SPORT, IMPORT CARS

1964 WHITE MGB ROADSTER, 66 rebuilt, good running condition. $950. 598-8345.

1973 TR-6. 23,000 MILES. EXcellent condition. Asking $3600. Phone 598-3183.

'67 AUSTIN MINI, MUST SELL, call collect, 743-4096.

1966 JAGUAR E-TYPE. 112-754-6078.

'67 GT6 TRIUMPH, VERY GOOD condition, new red paint. 382-6994.

'66 TR4A HARDTOP, WIRES, $1200. 384-8491.

68 ALPINE, EXCELLENT CONDItion, many extras. $1550. 592-1396.

1970 VOLVO STATION WAGON, runs well, $1000. 656-2868.

'68 KARMANN GHIA, AFTER 5, 595-4360.

## 151 SPORT, IMPORT CARS


BMW capital city auto ltd.

1962 VOLVO
Red, four-door sedan almost all systems repaired or replaced in last 2 years. Telephone for details.
$975

1975 SCIROCCO
Sporty silver hatchback, excellent condition.
$3800

Capital City Auto. 1750 Government St. 386-7508 DL 00162A

76 MG MIDGET
Only 8,000 miles, just like new, just right for Spring! $3,795

THREE POINT MOTORS
2620 Government
dlr. lic. 00740A 385-6737


ALFA ROMEO
Beautiful red 1970 GTV 1750 sports sedan, engine rebuilt, bills to prove, Michelin tires, body excellent, sale by second owner, offers on $2,950. 598-6305.

1974 AUSTIN MARINA, 4 DOOR, 4-speed, radio, exceptionally clean, well maintained, $1785. Appointment to see 384-1721, 592-3121, Sports Classic Cars, Corner Bridge and David Sts. DL00244A.

'67 MERCEDES BENZ 250S, classic model, automatic, power steering and brakes, FM stereo tape casette, new Michelin tires, showroom condition, $5800 or best offer. 384-5368.

76 VOLVO 264 GL, 11,000 MILES, air conditioned, sunroof, burgundy, stereo AM-FM radio, full warranty, call after 6:30 p.m. 598-7552.

FIAT SPYDER
73 convertible, excellent condition, $2100, can help with financing. 477-2739.

'56 CORVETTE, V-8, 4 SPEED, new mags, radials, paint, upholstery and exhaust, $5550 or best offer, 873 Rock Heights Ave.

1970 MERCEDES 230 PRESTIGE car, completely over-hauled, perfect condition, $4800 or trade on lot or mortgage. 592-4358.

IMMACULATE TESTED 1971 Austin American, 1275 cc. 150 miles on new engine, new clutch, brakes, call John, 386-7867 after 5.

1959 JAGUAR 3.4 SEDAN, ENgine rebuilt and balanced, new radials, brakes, shocks, etc. Nice condition, $2900. 743-2849.

'72 MERCEDES BENZ 250S, AUtomatic, power steering and brakes, sunroof, excellent condition, $7800, offers. 384-5368.

SUNBEAM ALPINE, 3 TOPS, MIchelins, wire wheels, overdrive, excellent condition, $1900 or best offer. 385-1754.

1973 PORSCHE 914 TWO LITRE, good throughout, $4150, consider older VW van or pickup in trade. Dale, 479-9416.

1976 911S PORSCHE COUPE, loaded, 10,000 miles, must sell. Call Jim, 388-7311. Highest offer by April 18th.

1962 VOLVO SPORTS CAR, EXcellent condition, urgent sale, any reasonable offer accepted. 652-4320.

1974 350 LE MANS SPORTS Coupe, P.S., P.B., excellent condition, 386-0818.

'76 Z80-Z
4,000 miles, silver. Offers on $7,000. 386-1923.

IMMACULATE '73 MGB, MICHElins, 3 tops, $3,000. 477-2886 after 5 p.m.

1974 FIAT X19, BLACK AND gold, excellent condition, $3900. 479-7687.

## 154 TRUCKS, BUSES and VANS

ARTS CAR SALES
Now at 642 Burnside E.
383-8302 DL00286A

| | |
|---|---|
| 76 RAM CHARGER 4x4 | $7995 |
| 73 GMC SPRINT El Camino | $2995 |
| 73 DATSUN ½-ton | $1995 |
| 71 DODGE ½-ton | $1495 |
| 71 VOLKSWAGEN | $1495 |
| 67 FORD Van | $995 |
| 63 FORD Van | $795 |

1977 FORD ECONOLINE, 1977 Motorama Conservative Van Champion, candy apple red, 351 cu. in. automatic, power steering, disc brakes, captain swivel chairs, tinted glass, Craig power-play tape deck, interior full custom, too many options to mention. $9500 firm, will consider trade for small car. 595-6296, 384-1493.

77 STAKE 1-TON FLAT DECK, 350 Ford Ranger, automatic, ps, pb, push button radio, block heaters, bumperettes, 400 engine, 500 miles, $7,800, 642-5352.

1976 FORD 150, AUTOMATIC, ALL heavy duty options, radio, 6 tires and rims, 13,000 miles, $4950, 642-5577 after 5.

1973 FORD ¾-TON 4X4, POWER steering, power brakes, 4-speed. Also extra set of studded lug tires. $4500 firm. 479-8446 or 386-8222.

69 GM WINDOW VAN, FACTORY rebuilt 6 cylinder, camperized with extras, excellent condition, $2500. 592-6923.

'63 JEEP WAGONEER, 4X4, NEW tires, new brakes, rebuilt transmission, safety inspected. $1500. 383-6262.

'75 FORD COURIER, 4-SPD., 1800 c.c. motor, 8 track stereo, radio and other extras. Immaculate condition $2195 or offers. 246-3036.

1962 CHEV 3-TON SINGLE AXLE dump truck, as is, $500. 656-1513, 656-2340.

1975 TOYOTA PICKUP, EXcellent shape, new canopy. Phone 748-0607 after 5.

1976 4X4 GMC JIMMY HIGH Sierra, $8400. 743-5464, Shawnigan Lake.

1946 INTERNATIONAL PANEL van. Good condition. Offers. 479-9844.

1970 CHEV, ½ TON, 350 4 SPEED, radio, mirrors, rear bumper, $1250. 656-5130.

'68 DATSUN 1300, ½ TON, GOOD running order, needs brakes, offers, 383-6271.

'67 CHEV ¾ TON, 17 IN. wheels, asking $900. 479-1404. Call after 5.

'74 FORD E200 VAN, 23,000 miles, 302, automatic, $3800. Phone 595-7614.

1970 CHEV ½-TON, 350 AUTOmatic, canopy, extras. First $1400. 382-8443.

1973 SIERRA GRANDE, 4X4 Camper Special, $5000 or offers. 598-6667, 652-2574.

'75 GMC Rally, STX Van. 384-2002, or 384-7517.

71 ½-TON FORD, RUNS, $450. 592-4548.

DATSUN PICKUP AND CAMPER, $2500. 478-8518.

1974 JEEP CHEROKEE, GOOD condition, $5,300. 656-1513, 656-2340.

'73 FORD ¾-TON 4X4, 32,000 miles, mags, $5200. 479-8879 after 5.

1976 CHEV ½ TON PICKUP, 10,000 miles, $4,800. 388-3181.

1972 FORD WINDOW VAN, BEST offer. 383-9368.

'70 GMC CMPERIZED VAN. $3195. 386-1536.

1974 FORD ½-TON PLUS 8' camper, $4,500. 478-1185.

1973 MAZDA PICKUP, 1800, ASKing $1,695. 382-3490.

'72 VW VAN, GOOD CONDITION, $3100 or offers. 592-2795.

'67 VW VAN, CAMPERIZED, EXcellent condition, $1500. 598-2651.

71 DATSUN PICKUP, $1300, GOOD shape, 479-7400.

1973 GMC RALLY STX 8 PASSENger van. 652-1914.

## 154 TRUCKS, BUSES and VANS


ENSIGN Dodge TRUCKS AND RECREATION VEHICLE CENTRE
QUADRA AT CALEDONIA

# Top Quality Used Trucks

'69 DATSUN 1300 C.C. PICKUP
4-cylinder engine, 4-speed transmission
$1197 Sale Price
NO DOWN PAYMENT
$44 FOR 36 MONTHS

'73 MAZDA PICKUP
4-cylinder engine, 4-speed transmission
$1893 SALE PRICE
NO DOWN PAYMENT
$69 FOR 36 MONTHS

'73 INTERNAT'NAL ½-TON PICKUP
V-8 engine, automatic, radio, canopy, with boat rack.
$3696 SALE PRICE
NO DOWN PAYMENT
$107 FOR 48 MONTHS

PLUS MANY MORE
SEE THE TRUCK SPECIALISTS AT
ENSIGN
DODGE TRUCK CENTRE
QUADRA at CALEDONIA
386-2411
Ask for Truck Sales
Dealer Licence D-495B


'73 FORD PICKUP
New drive train, 428-C6-411 gears, great bottom-end torque, aluminum high-rise, Holley, cam, special wheels, tires, suspension, wired for camper and trailer, equalizer bar — full custom interior by Tommy's Upholstery, with built-in CB-SFB-VHF 8-track AM-FM stereo, button and tufted headliner, bucket seats, full console in black naughayde. Special gages and full carpeting. Exterior original candy-apple red with white pin-striping and canopy, plus much more! Phone 652-1972 or 595-8611.

1970 FORD 4X4 250. 82,000 MILES. Five new 750x16 rims and tires, new battery, winch, tape deck, driving light, very good condition. $3500 or offers. 479-9125 after 5 p.m.

75 FORD, 75 CHEV, 75 GMC, ALL ¾-ton, V-8, auto., P.S., P.B., radio $3895 each. 73 Datsun ½-ton, 4 cyl., 4-speed, radio, $1895. All others. DL388A. Munro Motors, Duncan, 748-8760, 746-7434.

1966 DODGE ½-TON
V-8, standard, long wheel base, Todco aluminum canopy, ideal for tradesmen or light delivery. 478-7503.

1973 CHEV VAN, NEW PAINT, mags, stereo, refrigerator, completely insulated, carpeted and panelled, must be seen. $4445 or best offer. 595-8770.

BEAUTIFUL 1977 FORD E 100 van, 3200 miles, loaded, metallic jade. Serious enquiries on $5750. Evenings 383-7568.

LEN BARKLEY INTERNATIONAL
New and Used Trucks
517 Herald 388-5508

'69 JEEP ¾ TON CREW CAB, V-8, 4-speed, ps, pb, VICTORIA 4-WHEEL DRIVE, 597 Hillside at Rock Bay, 386-6511. D-13531.

WRECKER
'74 Homes 500 mounted on '74 Dodge 500 Cabin Chassis. For additional information call 642-3855.

'71 BLAZER, 4-WHEEL DRIVE, V-8 automatic, power steering, power brakes, $3295. Fine condition. 479-3161.

74 ¾-TON CHEV, ALL OPTIONS including air conditioning, equipped for camper or 5th wheel, good tires. 479-8514.

1968 FARGO ½-TON, 318, 4-speed, posi. Cassette deck. Canopy. Good tires, good condition, $1275. 595-0398, 652-5659.

1973 TOYOTA LANDCRUISER, body damaged, mechanically sound. 592-3005.

1967 FORD ½-TON, JUST REbuilt motor, tested, reliable, 384-0034.

67 FORD ½-TON, 352 — 4-SPEED, good condition, $1000 firm. 386-0508.

'62 MERCURY ½-TON PICKUP, Good runing shape. $150. 384-0895 after 5.

FAIR CONDITION, 6 CYLINDER, 1963 Mercury ½-ton, runs good, long box, reduced to $525. 382-9970.

1976 CHEVROLET PICKUP, very clean, sun roof, AM-FM, tape, Craiger's. Offers. 386-2366.

1976 JIMMY, 4X4, 6700 MILES, $7500. 652-2998.

65 FORD WINDOW VAN, $1,050. Phone 479-3937.

## 154 TRUCKS, BUSES and VANS


# USED PICKUPS

76 DELUXE CAB
Heavy-duty bumper, radio, only 3,200 miles. $4295

76 SPORTRUCK
Many extras, like new. $3795

75 SPORTRUCK
Deluxe canopy, heavy-duty bumper, mirrors, radio, other extras. $3995

75 SPORTRUCK
Heavy-duty bumper. $2,995

74 TOYOTA
Hilux with canopy. $3195

74 SPORTRUCK
Automatic. $3395

73 SPORTRUCK
Canopy, H-D bumper, mirrors, radio. $2495

72 SPORTRUCK
Only 36,000 miles! $2495

THREE POINT MOTORS
2620 Government
dlr. lic. 00740A 385-6737

# WILLE Has

TRUCKS

| | |
|---|---|
| 65 CREW CAB P.U. | $ 395 |
| 66 FORD Holmes Wrecker | $3495 |
| 71 FORD Homles Wrecker | $6495 |
| 72 GMC ¾-ton P.U., canopy | $2595 |
| 73 DATSUN Pickup | $2295 |
| 74 FORD P.U., 30,000 miles | $3495 |
| 75 DODGE 1 ton dump | $6995 |
| 75 TOYOTA, L. box, canopy | $3595 |
| 75 FORD ¾-ton | $4195 |
| 75 DODGE ¾-Ton, 4x4 P.U. | $4695 |

VANS

| | |
|---|---|
| 58 FORD move van | $1395 |
| 73 VANDURA ¾ ton | $3895 |
| 74 CHEV IT. Karyvan, duals | $4995 |
| 74 DODGE IT. Karyvan | $4695 |
| 74 GMC 5 ton move van | $7195 |
| 76 MAXI 15 pass. van. | $6995 |
| 77 STREET VAN Conversian | $7895 |

RECREATIONAL

| | |
|---|---|
| 70 DODGE Camperized Van | $3295 |
| 72 DODGE mini mo. home | $7495 |
| 75 DODGE ¾ pickup plus | |
| 75 STARLINER 10' Camper | $6595 |
| 76 DODGE camperized Maxi | $8195 |
| 76 DODGE Mini motorhome | $11,500 |
| 76 VANGUARD 22' M Home | $16,950 |
| 77 DODGE Mini Golden Ears | $8995 |
| 77 DODGE Van conversion | $5795 |
| 77 DODGE Golden ears | $11950 |
| 77 DODGE Waterval | $13295 |

Many more to choose from

WILLE MOTORS LTD.
Dlr. D-00840A
382-2313
OPEN 9 A.M. to 6 P.M.


75 TOYOTA LONG BOX 7,000 miles, radio, complete with travel-mate Camper, very clean. $5895

69 GMC ½ TON, heavy duty, 47,000 miles.
S. J. PEDEN LTD.
2855 Quesnel 386-3464
D27878

1971 FORD ¾ TON 4X4, 8000 LB. power takeoff winch, extra tanks, price $3,000. 1969 CJ5 jeep, V6 Buick motor 3sp, with overdrive, $2,800, firm. Phone 245-2329 after 6.

'69 DODGE HEAVY DUTY ½ ton, power steering, power brakes, 318, automatic, auxilliary tanks, new brakes, good tires. Excellent condition. 3811 Carey Rd., 384-1868.

LAID OFF — 73 FORD F250, 360 4-barrel, headers, 4-speed, radio, special interior with sunroof. Must sell immediately. Best reasonable offer. 382-9017.

1974 JIMMY 4X4 AUTOMATIC. Power steering, power brakes, excellent condition. Only 22,000 miles. Offers. 386-7629.

5-YARD DUMP TRUCK
New transmission and clutch
$3,500 O.B.O.—479-6459

1976 FORD 150 AUTOMATIC, ALL heavy duty options, radio, 6 tires and rims, 13,000 miles, $4950, 642-5577 after 5.

'69 DATSUN PICK-UP, 32,000 original miles, excellent shape with canopy. $1600 O.B.O. 478-1159 after 5 p.m.

1974 CJ5 JEEP, V8 304, TIRES 11x15, high-back buckets, plus more extras. $4,5000 or best offer. 652-1444.

73 DATSUN, 59,000 MILES, GOOD condition, quality canopy, H.D. bumper, $2100 or will trade for small automatic. 595-0208.

1969 INTERNATIONAL 3-TON, 2-speed axle, V-8, flat deck with hoist, excellent condition, $3,500. 652-1440, evenings 652-5870.

DODGE D500 V-8, P.S., P.B., 4 speed, radio, flat deck, 26,000 miles. $5295. DL388A, Munro Motors, Duncan 748-8760, 746-7434.

1972 CHEVROLET HALF-TON, very well maintained, small V-8 standard, $2250 or best offer. 658-5434.

1970 FORD ¾-TON CUSTOM, AUtomatic, dual tanks, good shape. 479-2765, 592-0121.

'66 VOLKS VAN. CAMPERIZED, new motor, etc. Best offer or trade. 386-3782.

1974 JIMMY SIERRA, LOADED, new rubber, spoke wheels, $5500. 383-6318.

1972 FORD ½ TON PICKUP, 360 V-8, 3-speed, very good condition. 382-2894.

1965 CHEVY SHORT BOX, GOOD condition, tested, new clutch, brakes. $700 or offers. 388-6878.

'66 FORD TANDEM DUMP, V6, GM diesel. Phone 592-2615 or 477-3211.

1973 BLAZER CHEYENNE 4-wheel drive, V-8 automatic, P.S., P.B. Offers to $4995. 746-7506.

1949 DODGE TRUCK, RELIABLE, used daily, $300 or best offer, 642-4194.

1976 DODGE VAN, 318, STANdard, $4500 or closest offer. 388-5977.

'74 VW 9-PASSENGER BUS, AUtomatic, excellent condition, $4,100. 477-2596.

1964 GMC ½-TON, ROUGH BODY, excellent running condition. $500 or best offer. 592-1634.

'70 VW VAN—EXCELLENT CONdition. 24,000 miles with gas heater. Asking $2650. 386-2392.

'73 SINGLE AXLE INTERNAtional 1700 loadstar dump. Excellent condition. 746-5381.

'73 FORD ECONOLINE, CUStomized, mags, wide tires, $4,200. 653-4428.

69 DODGE VAN. NEW ENGINE, interior done in gold shag. 595-1483.

## 158 TIRES


30% OFF
B. F. Goodrich T-A Radials 50 and 60 Series

ARMSTRONG
TRU-TRAC, 11x15, $74.50
MAXI-TRAC, 11x15, $74.50

MONACO ALL TERRAIN RAISED WHITE 10x15 LT $74.50

OVER 250 WHEELS
White and Chrome Spoke at Bargain Prices

This is a stock reduction sale, from April 4th-7th only.

QUEENLAND TIRE
384-8072


## 158 TIRES


# Boat Trailer TIRES

| | |
|---|---|
| 480-400x8-4 ply T-T | $16.95 ea. |
| Tubes for above | $5.00 ea. |
| 570-500x8-4 ply T-T | $19.95 ea. |
| Tubes for above | $6.00 ea. |

D&D TIRE
1620 BLANSHARD
382-7283

CASH 'N CARRY
PIRELLI
40,000 MILE STEEL RADIALS

| | | |
|---|---|---|
| BR78 — 13 | CN-75 | $45.00 |
| 165SR14 | CN-54 | $39.00 |
| 165SRx15 | CN-54 | $42.90 |

GOLDEN MILE TIRE 382-8228
Installation by Appointment


## 160 PARTS, ACCESSORIES


Spring Specials
11-15 tru-trac mounted on 15x8 white spoke wheel $109.95.
12-16.5 Cooper Super Traction on 16.5x9.75 black $149.95 or on white spoke $159.95.

A TO Z Enterprises
VANCOUVER ISLANDS 4-WHEEL DRIVE CENTRE
4455 KOKSILAH ROAD
COWICHAN STATION
746-7506

CAR STEREO
In-dash AM-FM radio and cassette player from $139.95. Expert installation available.
B.C. SOUND & RADIO SERVICE
931 FORT 383-4731

OPEN NOW
Come and see Victoria's largest stock of Hi-Performance auto accessories and parts.
Mon.-Fri. 9-9, Sat. til 5
D. G. AUTO
3244 Douglas 382-4012


RADIATOR REPAIRS, FAST TOP quality repairs at Maurice's Auto Body, 427 Beta St., phone 386-3381, or 384-8094. Located behind the Burnside Pay and Save Gas Station.

BRAKE DRUMS, REAR BRAKES, and rear windshield from 69 Laurentian, Rochester 4-barrel carb, also bolt in bench seat from van, 598-4759.

NINE USED BUCKET SEATS, $15 each, rebuilt Ford truck seat, $60. Swivel bucket seat with armrest, $75. Miscellaneous new and used convertible tops, 383-8941.

1968 COUGAR BODY, PERFECT shape. Make an offer. Call between 8 a.m. and 5 p.m., 385-9942. Can be seen at Pandora Texaco, 880 Pandora.

FANBELT, UPPER AND LOWER rad hoses, and oil filter, from 1974 Toyota Pickup, also AM radio, from 1977 Toyota pickup for sale. Mike 477-1183.

COMPLETELY REBUILT heads, stock Chev 283, $120 plus exchange, a set. High performance Ford 289, $175 plus exchange, a set. 383-0693, 383-2734.

Used Volkswagen Parts
Over 1 acre of VWs being dismantled. Call B.C. Auto Wrecking Ltd. 652-1181.

'66 CHEV IMPALA FOR PARTS or repairable. Needs brakes and rad. Best offer. Whole car only. 382-0020 or 382-2656.

VICTORIA 4-WHEEL DRIVE
FREE WHEELING HUBS for any make of 4-wheel drive. D-13531.
597 Hillside at Rock Bay 386-6511

VW MOTORS
Rebuilt, $150 up, low cost parts and repairs. Import Car Centre, 2810 Rock Bay, 382-1815.

COMPLETE HEAD MACHINING, V8 heads, $89; 6 cylinder, $54; seat and guide, installations also. Call us at 383-2734.

WANTED: SIX CYLINDER OR 283 Chev engine and front and rear seats, from 55, 56 or 57 hardtop Chev, 383-6339 after 5.

CHEV 283, BORED TO 292, SOLID lifter cam, 4-barrel, good condition, $175 or offers; miscellaneous '56 Chev ½-ton parts. 595-1750.

1972 DATSUN MOTOR COMplete with trans, headers. $275. 746-7506.

1961 VOLKSWAGEN MOTOR, good condition, $150 or best offer. 386-1024.

1966 VAUXHALL VICTOR IN running order, clean, offers. 386-1228.

'68 TORINO RACE CAR, LESS motor and trans $800. Race car trailer $600. 478-1588.

200 FORD 6, 33,000 MILES, guaranteed, $150. 383-8985.

'61 CORVAIR, GOOD FOR parts. 477-5043.

WRECKING 1967 FALCON 4 door for parts, 658-8009.

1960 VW KARMAN GHIA C ALL Maureen 652-3257.

1971 VEGA SHORT BLOCK IN good shape, $250. 383-2734, 383-0693.

67 SIMCA, FOR PARTS. 592-2385 mornings.

REBUILT VEGA ENGINE. 388-6393.

'72 VW PANCAKE ENGINE, 30,000 miles, $300. 652-2635.

USED TRUCK AND VAN PARTS BC. Auto Wrecking. 652-1181.

FOR SALE MGA MOTOR AND clutch. 385-1253.

10' GMC STEEL PU BOX, $25. 595-2671.

HEAVY DUTY T10 TOP-LOADER, 4-speed. 479-3153.

1600 VARIANT VW ENGINE, 9000 miles, cherry. 595-7874.

61 CHEV PARTS, 382-3355 ASK for Barry.

## 162 AUTO REPAIRS, SERVICE and TOWING

RICHARD'S MOBILE AUTO REpairs and tuneup. We start when you stop. 383 5856.

'61 VOLKS
595-3102

## 166 CARS AND TRUCKS WANTED


CASH
For your clean used car. Phone for appointment, Vern Geisler, 386-2411. Ensign Chrysler Plymouth Ltd. DL00495A.

ESQUIMALT AUTOMART LTD.
480 ESQUIMALT 382-7195
CASH FOR YOUR CAR OR TRUCK
WE ALSO CONSIGN


## 168 CAMPERS, TRAILERS and MOTOR HOMES

1967 MERCURY ¾-TON, CAMPER special, automatic, ps, pb, with 8' Alaskan hydraulic camper, one owner since new, excellent condition, offers over $200. 478-6001.

'71 VANGUARD 9'6" CAMPER, furnace, cooler, heavy duty jacks, roof rack and ladder, room divider, top conditon, $2600. 652-3177.

FIBREGLASS CANOPY FOR EL Camino, insulated, tinted glass, blocking tailgate. Reasonable offers. 388-7459 or 474-1755.

17' HOLIDAIRE TRAVEL TRAILer, electric brakes, toilet, stove, furnace, 2-way fridge, carpeted, sleeps 6, $2750, 479-0078.

73 DRIFTER, CAMPERETTE with jacks and tye downs, 8 ft. Asking $800. 478-1134 or 478-4909, ask for John.

SLIDE IN CAMPERETTE FOR import truck, cupboards, table, closet, 384-0236.

1972 HARDTOP TENT TRAILER, rarely used, sleeps six, extra cabinet, $1200. Phone 479-8649.

19' GMC MOTORHOME, MUST be seen, sacrifice at $4,995. 479-8707.

TENT TRAILER, 1974 HARDTOP, stove, ice box, sink, excellent condition, 652-2275.

1974 VANGUARD 10' CAMPER like new, many extras, $3295. 112-743-4138.

1972 CAMPER 8½', ALL EXTRAS, excellent condition. 656-7119.

## 168 CAMPERS, TRAILERS and MOTOR HOMES


S. J. PEDEN LTD.
VANGUARD
CAMPERS — TRAILERS
MOTORHOMES — CANOPY TOPS
VAN CONVERSIONS
5TH WHEELS

MOTORHOME SUPER SPECIAL
New '76 VANGUARD 24 ft. self-contained mini-motorhome. This luxurious unit is on a Ford chassis, c-w air conditioning. Features shag carpet, large bathroom c-w tub. Replacement '77 price $20,250. SAVE $3150
SUPER SPECIAL PRICE $17,100

JUST TRADED

| | |
|---|---|
| 76 Vanguard 21 ft. mini-home on Ford chassis only 5,000 mi. | $13,995 |
| 74 Vanguard 21 ft. mini-home on Dodge chassis, 18,000 mi. | $11,395 |
| 70 Toyota truck, camper | $2,395 |
| 76 8½ Vanguard c-w fridge and furnace | $2,895 |

PARTS AND ACCESSORIES
Now is the time to ready your R.V. for fun filled outings. Drop in and browse in our complete parts and accessories store.
Many Useful Items on Sale!

SPECIAL!!
Set 4 hydraulic CAMPER JACKS $179.95

—VAN TOPS—
RENTALS
MOTORHOMES — CAMPERS
RESERVE NOW

S. J. PEDEN LTD.
2855 Quesnel St.
D-13432
386-3464

IMPALA CAMPING WORLD

TENT TRAILERS!!
Lionel, Lextra, Leisurecraft
11 floor plans on display from $795

BOOK RENTALS NOW

TRAVEL TRAILERS and 5THS
Aliijo's kit Road Rangers, Boler, Sprite, Cygnet!!

"WINNEBAGO"
Minnie Winnies, 20 RG and 23RB. Braves 21' and 25RT, Chieftain 26RK. Sportsman's Den.

EMPRESS AQUARIUS

Propane — Accessories
Service — Sani-Station
7 DAYS A WEEK 656-5504
Pat Bay Hwy., Sidney Dlr. 26-635

VICTORIA RV CENTRE
Complete parts, welding and service departments.
DEALERS FOR:
TERRY—TAURUS—KIT AND SCAMPER RECREATIONAL VEHICLES.
Campers, Travel Trailers, motorhomes and 5th wheels.
1080 GOLDSTERAM
478-8377 DL 26205

FENNELL'S
TRAILER SUPPLIES LTD.
Parts—Propane—Repairs
CANOPIES
2 styles of VAN-TOPS
Custom Building and Van Conversions
6459 Patricia Bay Hwy.
652-3941
OPEN 7 DAYS A WEEK


1975 BOLER RECREATIONAL travel trailer, like new condition, trailer avocado and white, sleeps four, has kitchen facilities and toilet, easy pulling for small cars, may be seen at 4924 Wesley, 658-1137.

NEW 1975 22½ FT. MOTORHOME, every option, completely self-contained. Reduced from $23,000 to $18,500 or best offer. Can arrange financing, would consider pick up as part payment. Has to be seen. Phone 749-3232.

'76 8'6" BONCRAFT CAMPER, three-way fridge, stove, furnace, electric water, portable pottie storage, lots of storage space, many extras, must be seen. 180 Lurline Avenue, 385-0248.

1975 10½ FT. OLYMPIC CAMPER, fridge, stove, hydraulic jacks, furnace, port-a-poti, etc. on '74 Ford, F250, ¾ ton, 34,600. P.S. automatic, etc. will sell camper separately, 478-0134.

CAMPER, FITS LONG OR SHORT box import truck. Toilet, 3-way fridge, oven battery pack, roof rack, jacks, intercom. $2000. 479-3471.

MOTORHOME CONVERTED BUS. All conveniences, $5500. Trade? Excellent for 1 or 2 family vehicle. 656-6806.

1975 LIONEL 115, SLEEPS 6, stove and fridge, water and electrical hook-up, $2500 or best offer. 478-2938.

1969 AUTO SOFT TOP TENT trailer, good condition, $200. Trailer hitch, maximum load weight, 2,000 lb., $20. 386-7686.

EASTER SPECIAL! 1972 VW Chimo camper. Has everything only 41,000 miles. Offers. 382-9019.

FOR SALE 1972 OTTO HARDTOP tent trailer, sleeps 4, spare tire, foam mattresses in good condition $700. Phone 478-5057.

PARKLAND HARDTOP TENT trailer deluxe, sleeps 6, stove, sink, ice box, very roomy, good condition. 477-0044.

FOR RENT, WINNEBAGO MINI Winni 22, sleeps six, self-contained, $200 per week, plus mileage, fee, air conditioned. 479-1047.

BOAT LOADERS CUSTOM MADE for campers, motor homes and vans. 478-3796, 478-2754.

SNOW-BIRD RECREATIONS LTD.
1640 Cedar Hill X Rd. 477-7713
Campers—Trailers—Van Inserts

FOR RENT: WINNEBAGO motor home, low winter rates. 477-2704.

14' TRAVEL TRAILER, SLEEPS five, good condition, $1,300. 478-5829.

ROAMIN' HOMES
Mini Motor Home rentals
652-2914

CAMPER TOP, FITS COURIER ½-ton pickup, $200, phone after 5, 656-4209.

1971 VW WESTPHALIA, NEW ENgine, Michelins, best offer. 477-0218, 477-1344.

1974 IDEAL DELUXE TRAILER, 30x8, fully self-contained, excellent condition. 479-8698.

15' TRAVEL TRAILER, SLEEPS 7, $1150, 478-0210.

## 168 CAMPERS, TRAILERS and MOTOR HOMES


Garden City Auto Sales LTD.

WE REALLY Come Through for YOU!

SPRING CLEARANCE OF 1976 Motorhomes BY BENDIX

COME IN and make your offer on any of these fine units.

No Reasonable Offer Refused

(2 ONLY)
76 Citation 26 ft.
Highliners, brand new, fully equipped, 'B' plan. Full warranty.
Suggested Retail Price
$28,650

(1 ONLY)
76 Citation 26 ft.
Highliner, brand new, fully equipped, 'A' plan. Full warranty.
Suggested Retail Price
$28,650

(1 ONLY)
76 Corsair 23½ ft.
On Ford chassis, brand new. Full warranty.
Suggested Retail Price
$22,995

(2 ONLY)
76 Citation 22 ft.
Brand new, plus full warranty.
Suggested Retail Price
$19,998

2978 Douglas
382-9111
D-001319A

DOMINION MOTORS
HOME OF
LAYTON — HOLIDAIRE TRAILERS
GALAXIE CAMPERS and CANOPIES
CHINOOK MOTORHOMES

THE NEW GALAXIE CAMPERS HAVE ARRIVED
They Are A Must To See

75 Sun Kamper
10 ft. with toilet, fridge and furnace, jacks.
Was $2995 NOW $2695

75 CHEV ½ TON
Pickup, auto., power steering, radio, low mileage, heavy duty, with 30" canopy.
Was $4490 REDUCED $3995

LEISURAMA
Coming April 15, 16, 17
Come See Our CHINOOKS!

FRIJILOIC automatic, safety latch for your fridge door, $3.95.

PARTS, ACCESSORIES REPAIRS

HOURS OPEN
MON. to SAT., 8 A.M. to 5 P.M.

1703 BLANSHARD ST.
(Across from Hudson's Bay parking lot), Victoria, B.C., 385-5012.
Dealer Licence Number D-5536


WHY NOT SPRUCE UP YOUR camper or boat. Camper and boat cushions custom made. Any size, any shape. All material in stock. Hurry for best selection. Tillicum Furniture, 2612 Sooke Rd. near Jacklin, 478-0522.

ARE YOUR TRUCK SPRINGS ADEQUATE?
We sell and install DENDOFF overload springs for all trucks including imports. Phone 384-0213.
LOGAN'S RV SERVICE CENTRE
650 Burnside East, near Douglas

1971 VOLKSWAGEN WESTPHAlia camper. Excellent condition with new heater, 15,000 miles on new engine and transmission. Must see. First $4395. 479-9283.

1975 RED DALE, 14½ HOLIDAY trailer, like new, electric brakes, 12-volt system, propane stove, sleeps 3 with traiiler hitch. $2400. 477-5117 after 6.

1968 12 FT. TRAVEL TRAILER, sleeps 4, ice box, propane stove and toilet. Good condition, $800. 743-2868 Shawnigan Lake.

15 FT. 71 SCAMPER TRAILER, 3-way fridge, furnace, oven, electric brakes. $2,000. 479-4172.

1975 TOYOTA LONGBOX PICKup with Okanagan camper, fully equipped. 384-3003.

1969 WESTPHALIA, WITH TENT, 2 local owners, just tested, 2 new tires, $3200. 477-4724.

MOTORHOMES, 19' STEEL frame Fleury. 25' Leocraft. Jackson, 974 Goldstream. D000448.

1975 31' PROWLER 5TH WHEEL trailer. Excellent condition, many extras. $8,500. 112-748-2370.

10' CAMPER, TOILET, PROPANE fridge, stove, oven and heater, $2200. Phone 386-9924 after 5 p.m.

AS NEW 1974 GMC VANGUARD motor home, self-contained, sleeps six. 656-2064.

1975 30 FT. TERRY TRAILER, excellent condition, $7500. 474-1762.

FOR SALE, 1971 PYRAMID, 11 ft self-contained camper, 478-2162.

8' CANOPY, $250 OR OFFERS. 385-0082.

CUSTOM BUILT MOTOR HOME, 24'. $15,000. 386-0355.

1975 15' TERRY TRAILER, sleeps 6, fridge and stove, 642-3615.

7'X10' HEAVY DUTY UTILITY trailer. 384-1445 or 477-5408.

## 168 CAMPERS, TRAILERS and MOTOR HOMES


COASTLINE R.V. PARTS
—Equalizer Hitches, $100
—Hydraulic Brake controls, $20
—Stabilizer Jacks (4), $18
—Fire Extinguishers, $11.95
—Automatic Awnings, 10 per cent off
—Air Conditioners, 10 per cent off
—Trailer mirrors, $15.95 pr.
—Toilet Chemical
—Sewer fittings
—TV Antennas
PLUS MUCH MORE
Trailers—Motorhomes
—Tent Trailers—

23 Ft. Travelaire Motorhome
Look to TRAVELAIRE for luxury and class. Tub and shower, sofa bed, carpet, Roman window shades, ducted furnace, double wall const., built for buyers with an eye for quality and elegant living. LOOK TO TRAVELAIRE FOR THE BEST.

COASTLINE TRAILER CENTRE
1621 Island Hwy. 478-0933
(Across from Colwood's Farmers Market). Mon.-Sat. 10 a.m. 'til 5 p.m., Sun. 1-5 p.m. D-113719.

LOGAN'S R.V. SERVICE CENTRE
COME AND SEE
THE 1977 OKANAGAN
CAMPERS AND TRAILERS NOW ON DISPLAY
BONUS
OF 4 HYDRAULIC JACKS WITH PURCHASE OF ANY 1977 CAMPER

CLEAN TRADES

| | |
|---|---|
| 74 OKANAGAN Import camper with jacks | $1795 |
| 8Ft. Camper | $1195 |
| 8 Ft. Camperette | $575 |
| Cab Height Canopy | $375 |

ARROW Fibreglass and ALUMA-CAP Aluminum Canopy Tops at Reasonable Prices
Parts and Accessories
INSTALLATIONS: Jacks, Appliances, Auxiliary Batteries, etc.
—REPAIRS—
Open 9:00-6:00 Mon.-Fri.
Phone 384-0213
650 Burnside near Douglas
Dealer Lic. D27-050

RUSS HAY
Leisure Products Ltd.
2538 Government
382-7195
INTRODUCES THE ALL NEW
BONAIR
Fold Down Trailers
THE ULTIMATE in Recreation Campers. Quality Construction, Durability PLUS Luxury ALL IN ONE
COME OVER and BROWSE MODELS TO SUIT ALL FAMILY NEEDS
PLUS ON DISPLAY AT THE RV LEISURAMA APRIL 15, 16, 17
ENQUIRE About Our FINANCING PLANS
SHOP & COMPARE

BOB'S
MOBILE HOMES LTD.
25 Crease 386-3623
DL 00414A

PARTS SPECIALS

| | |
|---|---|
| 4 Hydraulic jacks | $179. |
| 2 cu. ft. 3-way fridge | $270. |
| 3 cu. ft. fridge | $305. |
| Heaters | $89.95 |

TRAVEL TRAILERS
5TH WHEELS
MINIHOMES
PARTS—PROPANE
SERVICE


MY TRADES COMING SOON
1975 Westphalia Camper by Volkswagen. All the options, stove, fridge, AC-DC 110. Canopy. 4 spd., radio, 1 local owner, low mileage. Try it and make an offer. Call 383-1519, 652-9901. Victoria Dodge Chrysler, 819 Yates, D.L. No. D00867A.

DOGWOOD TRAILER SALES
PARTS — PROPANE
RANDELL TRAILERS AND CAMPERS 478-6841
2630 Deville Road
Dealer Licence D-27940
Highway 1 at Millstream Rd.

WANTED
Luxurious late model full size motor home, wish to use equity in modern home in good location as part payment, 386-0130, 652-5864 or 658-8570.

18' EEE MOTOR HOME, LIKE new, 7,000 miles, $13,000. 479-9629.

## 169 MOBILE HOMES AND PARKS

WHY RENT
When you can own this neat 12x62 2-bedroom home for under $250 mo. Family home in parklike setting.
FRIENDLY MOBILE HOMES
1-1002 Goldstream DL 01635A
Victoria, 474-1288
Shawnigan Lake, 743-4036

LOG HOUSE
1550 sq. ft. Ready to be delivered to your location or can quote on your choice of plans.
FRIENDLY MOBILE HOMES
1-1002 Goldstream DL 01635A
Victoria, 474-1288
Shawnigan Lake, 743-4036

LANNON CREEK
14x70 to be located on beautiful view lot, Saseenos area, Sooke. From $18,900.
FRIENDLY MOBILE HOMES
1-1002 Goldstream DL 01635A
Victoria 474-1288
Shawnigan Lake 743-4036

WANT TO LIVE
close in? Nice 12 wide 2 bdrm., 5 mins. from downtown. Large addition, storage shed and sunporch.
FRIENDLY MOBILE HOMES
1-1002 Goldstream DL01635A
Victoria, 474-1288
Shawnigan Lake, 743-4036

A RTAL DEAL
1974 12x68 3-bedrm. family park. Will accept ¾-ton truck on down payment.
FRIENDLY MOBILE HOMES
1-1002 Goldstream DL01635A
Victoria, 474-1288
Shawnigan Lake, 743-4036

1972 — 12X62 GENERAL LEADer, 2 bedroom, new carpeting and drapes, fridge, stove included, private rental, on beautiful waterview lot. Centre of Sooke, $11,500. Phone 479-8317 or 479-1137.

$9,075
10x50, 2-bedrm. on Victoria bus route also 12x64 2-bedrm. Terms to suit O.A.C. Newstead Homes Ltd., 479-5763 or 592-0289. D00364A.

JUST LIKE A HOUSE
1,000 square feet of living area, approx. one year old, on private lot. 2 bedrooms, fireplace, sundeck, $26,900. 478-6073 after 6 p.m.

14' WIDE
TRIANGLE HOMES (Victoria) Ltd.
D.L. 01668A 478-1774

12X64 MOBILE HOME, 2 BEDrooms, utility, carpet, plus front and back porch, on bus route, pad rent, $65. 642-3697.

SOOKE, OLDER 8X30, GOOD condition, on view lot with cedar shed. $400 down, $100 per month plus pad. 642-3845 or 478-7964.

BEAUTIFUL DOUBLEWIDE AT singlewide price!! Close in. 100 per cent financing. $18,900. 385-8385.

LEISURE CRAFT HARDTOP tent trailer, sleeps 5, excellent condition. 656-4793.

### 169 MOBILE HOMES AND PARKS

NEED A LARGER HOME

WE MAY BE ABLE TO TRADE YOU UP TO A LARGER NEW HOME OR TRADE YOU INTO ONE OF OUR TRADE-INS. FEEL CRAMPED? WANT MORE ROOM? WE HAVE A LARGE SELECTION OF NEW AND PRE-OWNED HOMES TO CHOOSE FROM LOCATED THROUGHOUT THE VICTORIA AREA. PRICES START AT ONLY $6600.
OPEN DAILY 9-9

Ronyvon
974 GOLDSTREAM
478-2325 DL01539A 478-1343
642-4416 Sooke 474-1928 Eves.

Robinhood
SALES AND SERVICE
FRANCHISE DEALER FOR HOMCO AND MANCO
2714 Sooke Rd. 478-9912, 478-9517
DL 00422A
OPEN 7 DAYS A WEEK

"HIDDEN VALLEY"
12x68 CHANCELLOR 3-Bed.
24x48 MARINER! 3-Bed.
25x36 WESTWIND 2-Bed.
12x48 CHANCELLOR 2-Bed.
Completely landscaped with full skirting and sundecks, now available. Open for inspection, by appointment. To see these four quality homes phone 478-6434 or 478-0034.
ADMIRAL HOMES LTD.
2500 Florence Lake Rd., Victoria
MCD: 01343A

LANGFORD PARK
Look to quiet living in a new mobile home development in Langford. Unique layout offers maximum in privacy on these large lots. 1¼ acres will hold these six homes giving you a larger lot than many city lots. They won't last long, so call today
OPEN DAILY 9-9
RONYVON 974 GOLDSTREAM
478-2325 DL-01539A 478-1343
642-4416 Sooke 474-1928 eves.

NEW FAMILY PARK
GUARDIAN VILLAGE
SOOKE
Homes Available Through
CORWIL COACHES LTD.
6947 Grant Rd., Sooke DL01541A

Arrive Thursday
14x70. Fully carpeted and furnished. Patio doors, ideal setting, horse paddock, riding trails, minutes to town, Victoria bus route. Contact us today to reserve this attractive setting for your new home.
OPEN DAILY 9-9
RONYVON 974 GOLDSTREAM
478-2325 DL01539A 478-1343
642-4416 Sooke 474-1928 Eves.

SPECIAL THIS WEEK
Owner has landscaped and fenced in the yard on this 12x63 beauty located on the Victoria route. Pedder Bay is only steps away. This home is immaculate and an exceptional buy.
OPEN DAILY 9-9
RONYVON 974 GOLDSTREAM
478-2325 DL-01539A 478-1343
642-4416 Sooke 474-1928 eves.

3 BEDROOM, PRIVATE LOT, 12x66 Glendale, diningroom, large livingroom, located on large private corner lot in Colwood. Skirted, large aluminium awning, porches, lot rental $70 per month, priced for quick sale at $14,900 including drapes and four appliances. Appointment to view, 478-2815.

BOB'S MOBILE HOMES
SINGLE and DOUBLE WIDE
Moble Homes n iiChoce
IN ADULT LOCATIONS
all Nicely Landscaped and PRICED RIGHT!!
386-3623 382-5647
25 Crease DL 00414A

NEED A GOOD
home? We have over 100 located to choose from. Drop in for coffee and talk to us about your needs. We try to please.
FRIENDLY MOBILE HOMES
1-1002 Goldstream DL01635A
Victoria, 474-1288
Shawnigan Lake, 743-4036

HAVE ONE
Beautiful double wide, 24x52 1976 model. Can locate in any of 3 different areas — your choice. Must be seen.
FRIENDLY MOBILE HOMES
1-1002 Goldstream DL01635A
Victoria, 474-1288
Shawnigan Lake 743-4036

HAVE A STEAL
of a buy on 1975 DW. Owner needs cash now.
FRIENDLY MOBILE HOMES
1-1002 Goldstream DL01635A
Victoria, 474-1288
Shawnigan Lake, 743-4036

NEW MOBILE HOME SITES now opened. Cement slabs, carports and storage areas, 2 blocks from great fishing. Adults only. No pets. Del's Trailer Land, R.R. 1 Wilkinson Rd., Comox, B.C. 339-4278, 2 blocks south Powell River ferry.

A BIG ONE
Large 24x64 DW, 1976 model on large ¼-acre lot in spacious park. Country style living you'll love.
FRIENDLY MOBILE HOMES
Victoria 474-1288 DL01635A
Shawnigan Lake, 743-4036

WE ARRANGE DOWN PAYment. There are homes for sale on Craigflower, Fort Victoria, Hidden Valley, Bobs, Saanich, Brentwood Bay, Mill Bay, Pedder Bay, Sooke, Goldstream Villa 385-8385, 388-6275 pager 732. Ask for Decker.

BUYING OR SELLING?
For a sincere interest in your needs call:
FRIENDLY MOBILE HOMES
1-1002 Goldstream Ave., Victoria
474-1288 DL01635A

HAVE NEW 1976, 12X68 MODELS available — can locate on our pad or yours.
FRIENDLY MOBILE HOMES
Victoria 474-1288 DL01635A
Shawnigan Lake 743-4036

NEED SERVICE, STEPS, DECKing, additions or repairs — call us for a free estimate. Service Department.
FRIENDLY MOBILE HOMES
474-1280 DLO 1635A

12X68 WITH ADD-ON, FEATURES full dining room plus kitchen, large living room, sliding glass doors with real fireplace, two large bedrooms many extras. Call 478-2026.

MOBILE HOME FOR SALE IN quiet adult park in Sooke area, 12x50, 2 bedrooms, fridge, stove, washer and dryer, new carpeting and storage shed included. 642-5889.

2-BEDROOM, 12X56 MOBILE home, large living room and kitchen, Langford area. Fridge, stove, wall-to-wall shag, drapes included. Large secluded patio. Make offers. $14,900. 478-7193.

14' WIDE HOMES
GOLDSTREAM MOBILE HOMES LTD.
78-1751 2994 Jacklin Rd.
D.L. 01280A

SACRIFICE
10x45, 2 bedrm. Must be moved.
FRIENDLY MOBILE HOMES
Victoria 474-1288 DL01635A
Shawnigan Lake, 743-4036

1972 AMBASSADOR, 2 BEDROOM, storage room, porch, skirted, will be located on private lot near Sooke Village, 642-4571.

SACRIFICE WELL BELOW COST for immediate sale, furnished 2-bedroom mobile home, $4500. 642-3574 or 642-5042.

NEAT 12X64 WITH TIP OUT AND extras in quiet adult park near bus, stores. Jackson 974 Goldstream. D 000448.

MOBILE HOME SPACES, TWO months free rent. Phone Duncan, 748-8871.

### 175 HOTELS

DOMINION HOTEL, 759 YATES, centre of city, weekly and monthly rates. 384-4136.

JAMES BAY INN
Reasonable weekly, monthly rates.
270 Government 384-7151

### 185 CONVALESCENT AND REST HOMES

NEW GUEST HOME IS NOW open as MacDougall House at 521 Linden Ave Excellent cooking in an old tudor style home. 385-9821.

SEMI-PRIVATE ROOM AVAILable for lady or man, home cooked meals. 595-1513.

### 190 ROOM and BOARD

CRAIGMYLE
Excellent meals, private TV room, private dining room, 2 rooms available 1st of April, 1 with own bathroom. Very reasonable rates. 595-5411.

LARGE, BRIGHT PRIVATE room and board, for working gentleman, private entrance, available May 1st in Esquimalt area, phone 382-4028.

ROOM AND BOARD FOR RELIable mature female. Home cooking, family atmosphere. Available April 15th. 383-5520.

NICE ACCOMMODATION AND good meals for working person. 479-6782 after 6 p.m.

ROOM AND BOARD AVAILABLE for single lady. call after 5:30. 385-3081.

ROOM AND BOARD CLOSE TO town. 386-1710.

### 193 ROOMS TO RENT

BEAUTIFUL BED-SITTING rooms for women in newly renovated house, downtown area. Non-smokers only. 382-8375.

LARGE FURNISHED ROOM, available immediately, female, share kitchen, bath, $100 per month, 382-0609 or 383-6602.

SLEEPING ROOM FOR RENT, no cooking, $50. Call 385-8052, after 5:00 p.m.

OAK BAY ROOM WITH FIREplace, women students only. 592-1705.

ROOM FOR RENT FOR MAN, common kitchen, downtown area. 382-8375.

FURNISHED ROOMS, CABLE TV, share kitchen, washroom, washer, dryer, $85 up. 385-8198.

LARGE BRIGHT ROOM WITH kitchenette. Quiet working person. Available April 15th. 598-3472.

CLEAN ROOM FOR WORKING man or student, $65 per month. 386-0873.

NEAR MAYFAIR — FURNISHED basement sleeping room, for young girl only. $60 monthly. 382-7020.

ROOM FOR RENT, SHARED bathroom with two others. Fernwood area. Phone 595-0931.

SHARE BATHROOM AND KITCHen, own private room, $56 month. 385-5456.

FURNISHED, CARPETED, available immediately, close to town. 385-0307.

ROOM FOR RENT, SHARE FAcilities, $90-$125 includes utilities. 382-0432.

QUIET WORKING MAN.
Prone 388-4550.

### 197 HOUSEKEEPING ROOMS TO RENT

4 UNITS
Bright, clean, furnished, in converted house. Two bedsitters with separate kitchens, two 3-room units. Suit young working persons. 595-6238 after 5 p.m.

REASONABLE RENT, EVERYthing supplied, including linen for a reasonable female student or working girl. Quiet house near Central Park. 365-2354.

AVAILABLE MAY 1ST. SMALL suite close to town, suitable for young lady. $103.95 p.m. Apply Rental Dept., 388-4271.
J. H. WHITTOME & CO. LTD.

HOUSEKEEPING ROOM, SUITable for older man, non-drinker. Apply Mr. Long, 1255 Pandora, 8 to 4 p.m.

LARGE CLEAN ROOM NEAR University for quiet girl. Private entrance, share kitchen and bath. $80 per month. 477-8854.

$75. SEMI-HOUSEKEEPING, walking distance to town, open for rent 11:00 a.m.-1:00 p.m., 4:00 p.m.-6:00 p.m. 1157 Johnson St.

TWO COMPLETELY FURNISHED housekeeping rooms to rent for female non-smoker, available April 15th-May 1st, $100. 385-6025.

MOTHER, CHILD WELCOME, 2 rooms, share kitchen, bath, laundry, separate entrance. 477-2522.

FURNISHED BEDROOM, KITchen, bath. Men only. Also furnished room, no cooking. After 3 p.m. 385-6292.

127 MENZIES, GENTLEMEN only, utilities included, share bath, $69 monthly, 384-7079.

CLOSE TO TOWN, EVERYTHING included, call after 6 p.m. except Sunday, 386-1027.

$85 UP. FAIRFIELD, LARGE newly decorated and furnished rooms for ladies. 479-4353.

COMFORTABLE MANSION IN Rockland, furnished room with private kitchen, phon e598-4044.

ROOM FOR QUIET MALE PENsioner with fridge, stove and sink, $80. 384-5485.

SIDNEY, CLOSE SHOPPING centre, clean, warm comfortable, many extras. 652-3589.

LARGE SITTING ROOM, KITCHenette, Fairfield, reasonable, quiet older lady only. 382-8876.

FOR FEMALE: LARGE, SHARP, new carpet. Rockland area, a must to see. Priced right. 595-7874.

NEAR VICTORIA GENERAL Hospital, large quiet housekeeping rooms. 384-0120.

### APARTMENTS TO RENT UNFURNISHED

MAPLEWOOD GREEN
3255 COOK STREET
Bachelor, 1 and 2 bedrooms, May 1st — some available immediately.
Includes
Swimming pool, sauna, billiards, free heat.
382-0815 or 382-6071

BELMONT TERRACE
1 bedroom suite available May 1st (large living room) $183.55. No children or pets. 595-0755.

TREMAINE
1 bedroom suite available May 1st, $179.82. No children or pets. 595-3061.

WYCLIFFE
1 bedroom available May 1st, $196.87. No children or pets. 598-7862.

NEW BUILDING
MAY 1ST OCCUPANCY
HILLSIDE—QUADRA AREA
1 bedroom from $177, 2-bedroom from $236. Phone 386-7421 for information (9-4 p.m.).

NORTH SHELBOURNE
Vacancies available now in near new Deluxe Apartment on Midgard. Only one 1-bdrm and one 2-brdm in very quiet building near University. 477-0465.

LARGE 1-BEDROOM APT., OAK Bay Ave., suit elderly persons. 598-6840.

AVAILABLE IMMEDIATELY, 4 1-bedrooms, $200; 2 bachelors, $175; phone after 6, 384-0889.

AVAILABLE MAY 1ST, TWO 1 bedrooms, $200, 1 bachelor $175; phone after 6, 384-0889.

1-BEDROOM SUITE, $121 PER month, share bathroom, available May 1st. 384-2772.

THREE BEDROOM BASEMENT suite for rent, $200 includes utilities. 384-7748.

FAIRFIELD
Large, bright, 1 bedroom apartment, near sea, and park. 479-2895.

DELUXE 2 BEDROOM SUITES, 383-6938, after 5 p.m.

1-BEDROOM BASEMENT SUITE for quiet gentleman, $110. 382-6318.

COSY SUITE FOR RENT, $152.90. Phone 598-7974 after 6 p.m.

### 200 APARTMENTS TO RENT UNFURNISHED

NO INCREASE
REDWOOD PARK
(155, 157 Gorge Rd. E.)
No rent increase during 1977 and 1978 if you take occupancy before June 1, 1977.
Save money while at the same time enjoy living in a completely modern apartment on the quiet Gorge Waters featuring:
Covered parking
Swimming Pool
Sauna
Recreation Area
Priced to rent from $220.00 for one-bedroom suites and from $295.00 for two-bedroom suites.
Please call our resident manager at 382-6407 for appointment to view or:
For further information call:
BROWN BROS. on BLANSHARD
385-8771 (anytime)

FREE RENT
For Balance of APRIL
FOR ANYONE MOVING IN NOW
(To qualify must guarantee 2 months rent.)
NEAR NEW BUILDING
Just 5 min. from Downtown Victoria
CHILDREN WELCOME
SUITES FROM $210
384-0249
TOD HACKETT CONSTRUCTION LTD.

NOW RENTING
FREE RENT
until May 15
2549 DOWLER PLACE
Large 2-bedroom, modern apartments, controlled entrance, elevator. Cose to schools and downtown. Children welcome. No rent increase in 1977 if occupancy by May 15th.
PHONE 383-6995

MOVE IN NOW!
To this near-new one-bedroom apartment in a convenient location close to town, shopping and buses. The monthly rent of $250 includes hot water, heat, stove, fridge, wall-to-wall carpets, sundrapes. The building has elevator, controlled entrance and washing facilities.
MARGUARITE 386-6796
WESTMONT REALTY LTD.
920 Hillside 386-6796

ROCKLAND
Spacious, new 2-bedroom, 2 bathrooms, utility room, deluxe appliances including dishwasher. Amenities include swirlpool, sauna and workshop. Available immediately from $360. Farmer Investments & Realty Ltd.

GOLFERS!
Tenants at 908 Market St. at Hillside and Quadra in a quiet cul-de-sac have low rents and all tenants pay half greenfees and enjoy the clubhouse at Prospect Lake Golf Club. Or we will pay your entrance fee and you pay dues only if you move into our building.
382-4419 or 478-0225

IMMEDIATELY — 2 BEDROOM, $280; April 15th, 1 bedroom, $207; 2 bedroom, $268; May 1st, 1 bedroom, $201, $207; 2 bedroom, $237, $280. Includes heat, hot water, colored appliances, cablevision, shag, large balcony, parking, swirl, sauna, controlled entrance, central location, mature adults, couple with tenager accepted, no pets. 382-3616.

OVERLOOKING WESTBAY MARINA
Ocean Park Manor, 885 Dunsmuir Road. one and two-bedroom suites from $175 includes heat, cable, hot water, sorry, no children or pets. Please call 386-9826, after 12 noon.

CLEAN ONE BEDROOM WALL-to-wall, appliances, drapes, handy to shopping, swimming, tennis and town, $190 per month. Call Westcoast Management, 382-3721 or 383-4005 after 2 p.m.

LORD STANLEY MANOR
'1350 STANLEY AVENUE
1-bedroom front corner suite, available May 1st, quiet adult block, W to W carpets, drapes, sauna games room, good bus service. 595-4128.

Wedgewood Terrace
1655 Chambers
Large 1 bedroom suite, close to downtown no children, no pets, adult block. 384-6353.

— ESQUIMALT
Available April 1st, 1-bedroom suite on 3rd floor front. Building is especially suited to senior adults. Rent of this suite is $177.37 per month. Please call 382-0626. No pets please.

LOW RENTS'
CHILDREN WELCOME
One and two-bedroom suites available, $170 and $180. Utilities included. View Royal area. Phone 478-5375 between 9 a.m. and 7 p.m.

SIR JOHN FRANKLIN APART.,
3287 QUADRA STREET
Available now one bedroom deluxe suites $189-$205, in quiet adult building, bus stop at door. Viewing daily 1-3 or phone 658-5132.

CHILDREN WELCOME, 2 AND 3-bedroom apartment available May 1, $248, and $292. Wall-to-wall, fridge, stove, curtains, Quadra-Bay area. 658-5393.

U-VIC AREA, DELUXE GROUND floor suite, fridge, stove, suitable for two working persons or students, $250. Utilities included 477-9970.

AVAILABLE MAY 1ST, COZY, self-contained bachelor suite, 3-mile circle, right on bus line. 384-0953.

1100 HILLSIDE, 1-BEDROOM, wall to wall, May 1st, suits older person, no children, no pets. Phone Mr. Webb, 385-2481.

DOWNTOWN, CLEAN 1-BEDroom apartment, $175 per month, 1322 Broad St. Not suitable for children or pets. 386-3928.

QUIET ADULT BLOCK, 1 BEDroom, cable, carpets, heat and parking. May 1. $193. 385-0297 or 592-9295.

TWO BEDROOMS, SOOKE, $175. Including heat and water. 642-3829.

### 200 APARTMENTS TO RENT UNFURNISHED

BROWN BROS. on BLANSHARD
"People Helping People"

TWO-BEDROOM SUITES
$200.18 5 Avon Court, 490 Vancouver St., elderly person preferred.
$243.00 Ellery Apartments, 837 Ellery St., children welcome.
$203.08 1-1321 Fernwood Road., children welcome, available May 1.
$210.90 5-1321 Fernwood Road, children welcome, available May 1.
$260.00—$290.00 Gordreau Apartments, 129, 131, 135 Gorge Rd. East., pool, sauna, swirlpool.
$238.00 103 Haro Apartments, 1400 Beach Dr., elderly person preferred. Available May 1.
$251.51 309 Lord Essex, 240 Simcoe St., available immediately.
$238.00 105 Lord Essex, 240 Simcoe St., available May 1.
$225.83 108 Lord Essex, 240 Simcoe St., available May 1.
$260.99 304 Lord Michigan, 235 Michigan St.
$275.00—$310.00 Manchester Court, 565 Manchester St.
$275.00—$285.00 Pandale Place, 1368 Pandora Ave.
$300.00—$325.00 Redwood Park, 155, 157 Gorge Rd. East., pool, sauna.
$435.00—$525.00 Village Oaks, 2125 Oak Bay Ave.
$275.00—$280.00 Wychbury Court, 1037 Wychbury Ave.

ONE-BEDROOM SUITES
$178.61—$186.25 Antrim Court ,2310 Quadra St., available immediately.
$183.87 104 Barrington Manor, 2174 Cadboro Bay Rd., available May 1.
$184.78 108 Barrington Manor, 2174 Cadboro Bay Rd. ,available May 1.
$190.59 117 Barrington Manor, 2174 Cadboro Bay Rd., available May 1.
$190.81 403 Barrington Manor, 2174 Cadboro Bay Rd., available May 1.
$220.00 101 Caprice Apts., 429 Linden Ave.
$205.79 311 Don Quadra, 3244 Quadra St.
$203.08 412 Don Quadra, 3244 Quadra St.
$205.77 406 Don Quadra, 3244 Quadra St., available May 1.
$103.96 6-645 Dunedin St., available May 1.
$198.00—$207.50 Ellery Apts., 837 Ellery St., children welcome.
$205.00—$220.00 Gordreau Apts., 129, 131, 135 Gorge Rd. East.
$172.50 Greenleaves Apts., 2523 Wark St., available immediately.
$171.40—$180.56 Greenleaves Apts., 2523 Wark St., available immediately.
$190.65 206 Haro Apts., 1400 Beach Dr., elderly person preferred.
$204.17 406 Hollyview Arms, 1180 View St.
$184.73 304 Hollyview Arms, 1180 View St.
$204.17 402 Hollyview Arms, 1180 View St., available May 1.
$190.66 207 Hollyview Arms, 1180 View St., available May 1.
$204.17 405 Hollyview Arms, 1180 View St., available May 1.
$197.38 301 Hollyview Arms, 1180 View St., available May 1.
$190.66 201 Hollyview Arms, 1180 View St.
$190.65 109 Highlander Apts., 2151 Haultain St., available May 1.
$161.25 2 London Flats, 1321 Broad St., available May 1.
$184.87 210 Lady Essex, 270 Simcoe St., available May 1.
$166.38 118 Lord Nelson, 1615 Belmont Ave., available May 1.
$215.00—$220.00 Manchester Court, 565 Manchester St.
$220—$230.00 Pandale Place, 1368 Pandora Ave.
$210.90 305 Pandora Villa, 1130 Pandora Ave., available May 1.
$250.00 404 Pandora Villa, 1130 Pandora Ave., furnished, available April 14.
$220.00—$240.00 Redwood Park, 155, 157 Gorge Rd. East., pool, sauna.
$172.50 310 Regency Apts., 1975 Lee Ave., available May 1.
$146.56 204 Regency Apts., 1975 Lee Ave.
$159.02 204 Royal Commodore, 715 Vancouver St., available May 1.
$185.95 402 Sierra Villa, 547 Niagara St., available May 1.
$198.49 407 Wellington Manor, 1670 Fort St., available May 1.
$198.49 407 Wellington Manor, 1670 Fort St., available May 1.
$184.48 304 Wellington Manor, 1670 Fort St.
$215.00—$225.00 Wychbury Court, 1037 Wychbury Ave.
$200.01 208 Westminster Court, 955 Humboldt St., available May 1.
$206.86 404 Westminster Court, 955 Humboldt St., available May 1.
$199.41 1101 Woodridge Manor, 2230 Cadboro Bay Rd.
$213.10 307 Woodridge Manor, 2230 Cadboro Bay Rd.
$156.73 14 Groton Manor, 550 Quadra St., available May 1.
$164.85 15 Groton Manor, 550 Quadra St., available May 1.
$184.48 206 Grenadier Manor, 1537 Belcher Ave., available May 1.

BACHELOR SUITES
$152.92 304 Greenleaves Apts., 2523 Wark St., available May 1.
$156.73 204 Greenleaves Apts., 2523 Wark St., available May 1.
$168.95 201 Lord Michigan, 235 Michigan St.
$166.38 207 Lord Michigan, 235 Michigan St., available May 1.
All rents quoted are current.
Foor further information call:
BROWN BROS. on BLANSHARD
385-8771 (anytime)

CLEEVE WOOD ESTATES LTD.
New bldg. treed setting, fully carpeted, walk-in closets, deluxe cabinets, sun drapes, large balcony. Covered parking, extra storage, washing facilities, elevator, controlled entrance. 1-bedroom from $210. 1-bedroom and den $252. Bachelor $187. 1 very large 2-bedroom, $290. Owner-operated. Phone 479-9468.

WATERFRONT
Seagate 707, Esquimalt Rd., on Victoria's Harbour waterfront, with very large indoor heated swimming pool, and hydro therapy pool, mature adults only, no pets. Available May 1st, large 2-bedroom suite, $268.50. Also 1-bedroom suite, $182. Resident manager, 383-1731 or 388-6100. Diamond Developments Ltd.

MAY 1ST — 1-BEDROOM SUITE, modern home. no pets. 382-5068.

BACHELOR SUITE FOR RENT. 382-8028.

### 200 APARTMENTS TO RENT UNFURNISHED

NOW RENTING
PANDALE PLACE
1368 Pandora Ave.
Available for April, start the spring in a bright fresh new suite conveniently located close to town. One bedroom suites from $215.00, two bedrooms suites from $275.00. Featuring large kitchens with plenty of cupboard and counter space.
For further information call:
BROWN BROS. on BLANSHARD
385-8771 (any time)

SINCE 1887
Pemberton, Holmes Ltd.
1000 Gov't. St. 384-8124

HILTON HOUSE
790 DOMINION RD.
1 BR — $190 PER MONTH
Ample parking, close to bus and schools, shopping. Available now.

2-BR CONDOMINIUM
AVAIL. TO RENT NOW
877 ELLERY STREET
Each suite incl. washer, dryer, fridge, stove. Children welcome. $290 and $300 per month.

BACHELOR AND TWO 1-BR APTS.
1118 BALMORAL
Differently designed suites in adult block. Avail. now and May1 . $160, $205, $215 per month.

$233—2-BR, Esquimalt, lge suite, includes all utilities. Children welcome. Avail. now.

$158—1-BR, Fairfield, lovely suite in quiet adult block. Avail. now and May 1.

PROPERTY MANAGEMENT

WINDSOR COURT
252, 254, 258 GORGE RD. E.
Large comfortable suites in adult apartment complex. These spacious units include heat.
For your enjoyment and recreation we offer 50 ft. heated indoor pool, swirl pool, saunas, squash court, tennis court and universal gym.
1 bedroom suites $215-$230
2 bedroom suites $270-$300
2 bedroom, 2 full bathrooms $320
sorry
No Children or Pets
Resident Mangers:
Mr. and Mrs. Hand 383-5059
Mr. and Mrs. Innis 384-3430
Office Mon. to Fri. 9-5
388-4555

GORDREAU
129, 131, 135 Gorge Rd. E.
Down the driveway past the Dingle House — a quiet waterfront setting, featuring: SWIMMING POOL, SAUNA, SWIRL POOL, RECREATION ROOM. One-bedroom suites from $185.00 and two-bedrooms from $280.00. Please call our Resident Mangers at 382-0981, 383-6436, 383-0530 or:
For further information call:
BROWN BROS. on BLANSHARD
385-8771 (anytime)

HARRISON HOUSE
JOHNSON-PANDORA AREA
1 bedroom and 2 bedroom available, $189 to $239. Heat, cablevision, parking and lockers included in rent.
595-0762 or 595-2434
KILMARNOCK HOLDINGS LTD.

ELLERY APARTMENTS
(837 Ellery St.)
One- and two-bedroom suites available from $198.00 to $243.00. Children welcome. Covered parking available. Please call resident manager at 386-0045 or
For further information call:
BROWN BROS. on BLANSHARD
385-8771 (anytime)

SPARWOOD
APARTMENTS, 3824 CAREY
New building opening April 1st. Elevator, controlled entrance, drapes, cable TV, wall-to-wall carpeting, coloured appliances, laundry facilities, covered parking, bus stop at door, three blocks to Town and Country shopping centre. Adult oriented, sorry no pets. Bachelor $185, 1 bedroom, $215. Please call 477-6621 or 479-6297.

BEACON HILL PARK
BY THE SEA, 2-BEDROOM DELUXE SUITE INCLUDING DINING ROOM, LIVING ROOM, KITCHEN WITH DISHWASHER, FULLY CARPETED, QUIET MODERN BUILDING WITH ELEVATORS, CLOSE TO BUSES, MAID SERVICE. SORRY. NO CHILDREN OR PETS. NO RENT INCREASE FOR ONE YEAR. AVAILABLE IMMEDIATELY. 383-3824 — 652-3576.

MODERN ONE BEDROOM apartment, close in, controlled entrance, cablevision, heat, parking partly furnished, resident caretaker, no pets, no children, available now. $185.75. 385-8229.

ESQUIMALT
Available immediately, modern block, bachelor from $174; 1-bedroom from $194; 2-bedroom from $229. Small children welcome. Phone 382-9618.

CRAIGFLOWER RD.
One large 2 bdrm suite, available now, one available May 1. Includes carpets, drapes, fridge, stove and cable. 478-0225, 384-6383.

VIC WEST 1-BEDROOM APARTments over-looking harbour, mature adults only, heat and cable included, sorry no pets. Call 386-7317 Monday to Saturday 4-9 p.m.

VICTORIAN APT.
2111 SPRING ROAD
Bachelor Suite $140. 1-bedroom suite $160. Parent with child welcome. Res. Mgr. 385-2584. British American Realty Ltd.

APARTMENTS AVAILABLE — bachelors, $175. 1 bedroom, $200. Young children welcome. Includes wall-to-wall, drapes, parking, heat and cable. Bay-Fernwood area. Call 383-9948 after 5 p.m.

DELUXE CONDOMINIUM NEXT to Racquet Club and University, nice quiet area with bus stop at front door, all amenities, available May 1st. 477-8491.

BEACON HILL PARK AREA, two 2-bedroom apartments, $260 and $295. One bachelor, $165. Ideal for retired people, adults, no pets. 385-7644, 592-9516.

Tremaine
One 1-bedroom suites on April 1st
No children or pets. 595-3061.

SPACIOUS MODERN SUITE, 1 and 2 bedrooms. Utilities included. James Bay, 592-7678 or 479-9813. Gorge Waterfront, 386-3773.

AVAILABLE IMMEDIATELY. One bedroom suites, $190, two bedroom suite, $240. May 1st — two bedroom suite, $240. 382-9318.

IN SOOKE, ONE BEDROOM apartment, close to beach, most utilities and hot water included, phone 642-3736.

DELUXE APARTMENT FOR rent, $295 per month. Beacon Hill Park. 479-8022.

TWO BEDROOM, FRIDGE stove, heat, $190. 479-2570.

### 200 APARTMENTS TO RENT UNFURNISHED

WYCHBURY COURT
1037 WYCHBURY AVE.
Make your spring move into a bright new suite in Wychbury Court, located next to the Olde English Inn. One bedroom suites from $215.00, two bedrooms from $275.00. Please call our resident manager at 383-0602 or:
For further information call: BROWN BROS. on BLANSHARD
385-8771 (anytime)

McKENZIE MANOR
1010 McKenzie Ave.
New building with large living rooms, and master bedrooms, sauna and separate games room.
2-Bedroom available from $250 and up.
1-Bedroom available from $180 and up.
Mrs. Henderson, 479-6486, 592-6770
KILMARNOCK HOLDINGS LTD.

Now Renting
COOK at QUEENS
"The Queens Court"
BACHELORS—from $165.
1-BEDROOMS—from $200.
2-BEDROOMS—from $275.
Wall-to-Wall Carpeting.
Big luxury decks.
Includes Fridge & stove.
Laundry-Games Rooms.
Fabulous Bus Service.
ONLY 28 SUITES—SO HURRY!
Call 474-1324 or 478-7544.

TOWN HOUSES
at
210 DOUGLAS ST.—
BEACON HILL PARK
All two bedroom — fully equipped — available now.
OPEN DAILY FOR INSPECTION
2-6 P.M.
Smith Dobson Estates 384-1424.

HYBURY HOUSE
3868 shelbourne street
Bach. 1 and 2 Bedrms. May 1st
Includes
Swimming pool, sauna, Jacuzzi, Billiards, free heat.
477-9601

1939 LEE
Modern building. Close to Jubilee Hospital. Has sauna and whirlpool. 1 bedroom vacancies. Phone Mrs. Henderson, 592-6770.
KILMARNOCK HOLDINGS LTD.
595-2434

DOWLER MANOR
2549 DOWLER PL.
Large, 2-bedroom suites $265 to $280.
CHILDREN WELCOME
Near schools, shopping and bus. Drapes, wall-to-wall carpet, elevator. Please call Resident Manager, 383-6995 or business office 9-5 383-6141. No pets.
CHATEAU ROCKLAND

909 MARKET ST.
NEAR TOPAZ PARK
New 1 and 2-BR suites from $190.00 per month. Includes cablevision, coin-op laundry, hot-water and parking, children welcome. Call resident manager E. Kenny 383-9139 or BOORMAN INVESTMENT CO. LTD. 1111 Government St. 386-7521

UPPER FORT ST. AREA
Available April 1, very nice bachelor suite renting for $183.48 including appliances, carpeting, drapes, large indoor pool. Convenient location. Close to Jubilee Hospital. Phone 595-0864. Adults only. No pets.

ESQUIMALT, ONE BEDROOM suite $188, two bedroom $218, available now or April 1st, in quiet apartment block, no children or pets. 384-2173.

ESQUIMALT
Two-bedroom and one-bedroom, brand new building, good view, near Naden, children welcome 385-4832.

BACHELOR ARTIST APARTment in newly renovated historic James Bay house. Apply Suite 4-146 Clarence Street or phone 385-7063 after 6.

ATTRACTIVE ONE AND TWO bedroom apartment, from $125.90 to $202.80. Well maintained, good locations, call Royal Trust, 388-4311.

1-BEDROOM SUITE, CLOSE IN, including heat and water, available now. $150 per month with free rent till 15th April. Call Scott, 383-6917 after 5.

1-BEDROOM, MATURE OR REtired couple, Cook Street area, $159.79, — immediate occupancy. 384-5416.

2 LARGE BEDROOMS, LARGE living room with fireplace. $260 per month includes heat and water, stove and fridge. 595-3121.

BACHELOR APARTMENT available April 10, $155, Fairfield. Quiet building, bay windows. 383-3250.

AVAILABLE NOW: 2-BEDROOM apartment, 1 or 2 children welcome, Esquimalt district. $183 per month. Call 478-5691.

2-BEDROOM SUITE, SELF-CONtained, stove, fridge, $160 monthly. Available April 15th. After 6 385-4644.

1-BERDROOM APARTMENT. quiet mature adults. Phone between 9 and 5 only. 385-2863.

TWO LARGE BACHELOR suites, $175 per month, 1-bedroom suite, $200 per month. 382-5872.

ONE-BEDROOM SUITE AVAILable May 1st. $175. Call 386-7073 after 5 p.m.

BACHELOR SUITE, WALKING distance downtown, elderly person preferred. 477-0062.

BACHELOR SUITE, VIC HIGH area. Fully self-contained in older home. Phone Ben, 382-7334.

2-BEDROOM APARTMENT NEAR Beacon Hill Park, $225 per month. 477-0011.

1-BEDROOM AND BACHELOR suite for rent. Phone between 9 a.m. and 5 p.m. 382-0922.

BACHELOR SUITE FOR RENT, ideal for single young man, $140 per month, phone 383-4673.

3RD FLOOR APARTMENT FOR rent, all utilities except telephone, $190. 386-3719 after 4 p.m.

1 BEDROOM, FAIRFIELD AREA, available immediately, $176. 382-5209 after 5 p.m.

TWO-BEDROOM APARTMENT 1140 Pandora, $240. Available May 1st. 382-1493.

ONE-BEDROOM SUITES, TO rent in Sidney, phone 477-5255 after 5 p.m.

LARGE 1-BEDROOM SUITE available immediately. No children or pets. 384-1596.

1 BEDROOM IMMEDIATELY. 2 bedroom April. Retired, semi retired. 592-1112.

CHARACTER 2-BEDROOM, PRIvate entrance, w-w heat, water, TV set. 383-3065. Mature cat okay.

IN JAMES BAY 2-BEDROOM townhouse, children welcome, phone 385-4067.

2 BEDROOM APARTMENT FOR immediate possession, 3 bedroom apartment for May 1st, 382-0732.

ONE BEDROOM APARTMENT, $200. Centrally located. 383-2878 after 4.

FAIRFIELD HOUSE, 2-BEDroom aptrtment, $195. Ph. 382-1976.

### 200 APARTMENTS TO RENT UNFURNISHED

2-BEDROOM TOWN HOUSES
210 DOUGLAS
$350 P.M.
Prime location — wood burning fireplaces — fully equipped including washer and dryer.
OPEN DAILY
3-6 P.M.
Smith Dobson Estates Ltd.
384-1424

CAMPUS COURT
1631-1641 McKenzie Avenue
—Near University, shopping and buses.
—New partially furnished suites.
—FREE RACQUET CLUB MEMBERSHIP
477-0011 477-2612

Royal Graham
2648 Graham St.
2 bedroom $260 per mo.
1 bedroom $195-$220
Quiet locality
Close to stores and bus
No pets.
Please call
Resident Managers,
Mr. and Mrs. Brant
382-9454.
Chateau Rockland Apartments Ltd.

CHATEAU VICTORIA
HOTEL and ROOFTOP
PARROT HOUSE RESTAURANT
740 BURDETT AVE.
382-4221
ONLY ONE SMART WAterfront two bedroom apartment with harbour and city view, cablevision, heat and hot water included with full carpeting, drapes, appliances. Building has sauna, games room, and heated covered pool. Adults only. Call resident manager, 383-1609 or 382-3721 or after 2 p.m. 383-4005.

$170.00
Self-contained bachelor suite, private ground floor entrance, hydro, cable, fireplace, drapes, included. References. 477-0638, after 6 p.m.

2 WEEKS FREE RENT, 2-BEDroom large suite, 1-bedroom, elevator, controlled entrance, drapes, cable, w-w carpeting, laundry facilities, indoor pool, free parking, heat included. Available immediately, children welcome, $240 per month. 384-3686.

LORD STANLEY MANOR
1350 STANLEY AVENUE
1-bedroom, available now; 1-bedroom, available April 1st; 1 bachelor suite, available now. In quiet adult block, wall-to-wall carpet, drapes, sauna, games room. Good bus service. No pets. 595-4128.

WATERFRONT ONE BEDROOM top floor suite includes cablevision, heat, hot water, drapes, carpets and appliances. Quiet building has heated indoor pool, sauna and games room. Adults only. Call resident manager 383-1609 or 382-3721 or after 2 p.m. 383-4005.

2 BEDROOM SUITE, INCLUDING LIVING ROOM, DINING AREA, KITCHEN, FULLY CARPETTED, QUIET MODERN BUILDING, OAK BAY AREA CLOSE TO BUSES, SORRY NO CHILDREN OR PETS. NO RENT INCREASE FOR ONE YEAR. PHONE 595-3403.

DUNSMUIR HOUSE
831 DUNSMUIR RD.
Off Esquimalt Road
Specializing in
QUIET and REFINED TENANTS
1- and 2-bdr. suites available
APT. ENTERPRISES INC.
Res. Mgr. Mrs. Johnson, 388-4943

1-BEDROOM SUITE, INCLUDING LIVING ROOM, DINING AREA, KITCHEN, FULLY CARPETED, QUIET MODERN BUILDING, OAK BAY AREA, CLOSE TO BUSES, SORRY NO CHILDREN OR PETS. NO RENT INCREASE FOR ONE YEAR. PHONE 595-3403.

UNIVERSITY GARDEN HOMES drapes, heat, hot water, cablevision, parking, hardwood floors, new wall-to-wall carpet, 1½ baths, washer-dryer hookup, family room and spacious lawns, 2 bedrooms, $305.50; 3 bedrooms, $371.50. Children welcome, no pets. 595-2683.

GORGE-BURNESIDE AREA, ONE bedroom apartment, shag carpeting, stove, fridge, bright and sunny, controlled entrance, laundry facilities, $197.75 and $189, phone Mrs. Nelson 9 a.m.-4:30 p.m., 388-7891, evenings 479-1968.

ROYAL OAK
Lge. 3-BR. Apt. for rent. Frig., stove, heat and hot water incl. $232.92. 479-1667.
J. H. Whittome & Co. Ltd.
Royal Oak Branch

BACHELOR SUITE. EXCELLENT value on this lovely suite, private balcony with open view, new building with two rooftop sundecks. Call Westcoast Management, 382-3721 or 383-4005 after 2 p.m.

IN QUIET BUILDING NEAR JUbilee Hospital spacious one bedroom apartment, third floor, $185, sorry no children or pets, mature adults only. Phone Mrs. Brown 595-2601.

2-BEDROOM APARTMENT, available now, controlled entrance, close to shopping centre, Senior Citizen Centre, bus stop, Esquimalt. Adults only, no pets. 382-2221.

JAMES BAY
Available immediately, modern block, bachelor from $161 and 1-bedroom from $194. Phone 385-1908.

IN ESQUIMALT
For a better apartment phone 385-1249. 2 bedroom suite $265 also one at $275.

2-BEDROOMS, $236.50; 1-BEDroom, $200.50; 1 bachelor, $180, all utilities included. 1410 Elford. Call 598-7724.

JAMES BAY AREA, BACHELOR, available now, bachelor, 1-bedroom and 2-bedroom, available May 1st. Will consider infant child, no pets. 535 Niagara.

MODERN APARTMENT
Bachelor, one bedroom and two bedroom suites, 388-5043 or 382-1678.

ELMBROOK, 1471 FORT ST., large three-bedroom, $244 and 1-bedroom, $201.50, 598-7724.

JAMES BAY HERITAGE HOUSE, newly converted to 1 bedroom suites, 101 Ontario, to view call 385-0174 or 384-2429.

JAMES BAY AREA, TWO-bedroom, $215. Adults, no pets, 384-6185, 592-9516.

1-BEDROOM SUITE, ON COOK St., ideal for mature person or couple. 382-6551.

$123. VIC WEST, THREE COMfortable rooms, suit older lady, on bus, available now. 592-2038.

MAY 1ST, 1-BEDROOM SUITE, Oak Bay, modern block, $203. 592-1167.

CHARMING 2 BEDROOM (upper half house). All utilities, $275. 595-6706.

IN PRIVATE HOME, SELF-CONtained, for adult tenants. 384-2908.

BASEMENT SUITE, 1 BEDROOM, fridge and stove, 595-2450.

### 200 APARTMENTS TO RENT UNFURNISHED

Luxurious
2-Bedroom
Approx. 1,100 to 1,500 Sq. Ft.
NOW RENTING
BEACON HILL PLAZA
151 ST. ANDREW
140 DOUGLAS ST.
Beacon and Simcoe
Across from Beautiful Beacon Hill Park
—Woodburning fireplaces in all 2-bedroom suites.
—Penthouses with cathedral ceilings and lofts — cedar fireplaces and heavy hand-split cedar shake roof.
—Private gardens for ground-floor suites with generous patios, cedar trellises and arbors.
—Creative landscaping and inner courtyard with shuffleboard, underground parking.
—Spectacular views of ocean, mountains, inner harbour and Parliament Buildings.
—(Live in Victoria's finest apartment), close to ocean waterfronts and downtown shopping — across from beautiful Beacon Hill Park.
ADULT-ORIENTED
2-bedroom with two 4-piece baths from $350
2-BEDROOM PENTHOUSES from $395
STUDIO with fireplace.
LUXURIOUS IN SPACE
BY APPOINTMENT
384-5242

VILLAGE OAKS
(2125 Oak Bay Avenue)
Superior construction, deluxe appointments combine to make Village Oaks one of the finest residences offered on today's market. Two and three bedroom suites with master ensuite, deep pile carpets throughout, undercover parking, dishwasher and garburator are just a few of the fine features. From 1300 to 1600 square feet, priced to rent at $435.00 to $525.00. Adults only, no pets allowed. For appointment to view please call:
BROWN BROS.
on BLANSHARD
385-8771 (anytime)

Brand New Apartment
Now Renting
795 Fairview
Esquimalt
Available April 1
—1 Bedroom from $220.
—2 Bedroom from $270
Controlled entrance, elevator, wall-to-wall carpet, drapes, colored appliances, laundry facilities, roof garden. CHILDREN AND SMALL PETS WELCOME.
To View Contact
Stein Construction Co. Ltd.
477-2787

CLEEVE WOOD ESTATES LTD.
McKENZIE WOOD
1002 McKenzie Ave.
New building, high view, treed setting, shag carpet, deluxe cabinets, large balconies, covered parking, extra storage space. Our suites are larger and better designed. One bedroom, $225. One bedroom and den, $247. Owner operated. 479-9468.

350 LINDEN AVE.
New apartments in the Fairfield area. Bachelors from $165, 1 bedrooms from $205, 2 bedrooms from $275.
For appointment to view phone 384-1776

55 BAY ST.
Victoria's newest apartment block, overlooking Victoria West Parkl. City and ocean views. Beautiful large, fully carpeted suites. 1, 2 bedrooms plus den. Please call 383-8251, 383-2974. Sorry, no children or pets.

HARTNELL HOUSE
1204 YATES
NEW DOWNTOWN
Near bus, no steps, elevator, covered parking. Studios from $177.50. Two-bedroom at $285. 386-2812 or 383-0742.

EXCELLENT 1-BEDROOM UNIT, in modern concrete building. Downtown location. Close to Parliament Buildings, Hospital, and central business district. $340 per month, included private underground parking. Call 598-3640 after 6 p.m. for viewing.

1-2 BEDROOM SUITES
Children and pets welcome, close to school and shopping centre, short walk to Juan de Fuca Recreation Centre. Free cable and parking. Phone 478-5040 to view.

TOP FLOOR BRIGHT CORNER one bedroom suite, tremendous private balcony, carpeted, drapes, fridge, stove. Close in, bus stop at door. Call Westcoast Management, 382-3721 or 383-4005 after 2 p.m.

$175
Modern, one-bedroom apartment. Available immediately. High Hillside area. New wall-to-wall, heat, water, cable, parking, stove, fridge, drapes, washer-dryer facilities supplied. 479-3402 or 385-1000.

$175, $185
Two modern, one-bedroom apartments, available May 1st. High Hillside area. New wall-to-wall, heat, water, cable, parking, stove, fridge, drapes, washer-dryer facilities supplied. 479-3402 or 385-1000.

NO EXTRA CHARGES—$197.97 Cable, heat, hydro, parking incl. Modern 1-Bdrm. W-carpet, available May 1. Close to Gorge waterfront and shoppping. 386-9043 Res. Mgr. British American Realty Ltd.

FAIRFIELD, 1 BEDROOM, kitchen, living room, fridge, stove, washer, dryer, in house. Available April 15, $200. 598-6956.

### 200 APARTMENTS TO RENT UNFURNISHED

Children Welcome!
New Building
Esquimalt Rd.
(past Admirals Rd.)
CAPTAIN'S WALK
1357 Esquimalt Rd.
One and Two Bedroom Suites from $195
—Close to all shopping and recreation
—Two buses at the door
—Ample parking
—Laundry
—Elevator
—Roof garden
—Ocean view
—Appliances, drapes and carpeting
View by appointment
Phone Manager, Mr. Ferguson, 384-0834, Apt. No. 403 or 385-0991
Anytime

AVAILABLE APRIL 1ST
Cloverdale Townhouse
991 CLOVERDALE
Bachelor suites from $173.16
Two-bedroom up and down suites from $263.81
INCLUDES HEAT AND CABLEVISION
also carpets, drapes, fridge, stove.
—Laundry facilities and
—Parking available.
—Close to schools, stores and buses.
Contact Mr. and Mrs. Alton in Suite 101 at 991 Cloverdale Ave. 384-2725

Ascot House
1537 Morison St. off Oak Bay Ave.
Only 2, two-BR. suites left. Both corner suites. Older couples preferred.
No children or pets
For permission to view phone 385-0991 anytime or evenings 4-8 p.m. phone 595-6278.

FAIRFIELD — 2-BEDROOM Main floor suite, with basement, located in up and down duplex. Wall to wall carpet. Stove, fridge, heat, water and carport included. Available immediately. $350 per month. Henderson Realty Ltd. — John Lukaz, 592-1908.

AVAIALABLE IMMEDIATELY near Cook and Fairfield, one bedroom suite, stove, friidge, heat and hot water included, for quiet repsonsible couple, child welcome, $210. 9 a.m.-11 a.m. or 5 p.m.-9 p.m. 386-0305.

ELDON PLACE
Near-new spacious apartment with indoor heated pool, sauna, and congenial atmosphere. Located 3725 Eldon Pl. on bus line near Woodward's. Sorry, no children or pets. Inquire 386-0614, 384-2532.

THREE BEDROOMS, DEN, kitchen, nook, new wall-to-wall carpet, $400 per month. References essential, 2837 Parkview Drive. Gorge area. Available immediately. Call Canada Trust Company, 382-8111, loc. 28.

ONE BEDROOM APT.
W-W carpet, Woolco area. Available May 1st. $199 per month Including heat and cable. no pets, no children. 478-9123, 385-2078.

NEAR VICTORIA GENERAL, top floor (4th), overlooking Beacon Hill Park, 2 beds, 1½ baths, newly decorated, carpeted, swirl pool, sauna, cablevision and parking included. Available immediately. 383-7509.

AVAILABLE IMMEDIATELY, large, quiet 1 bedroom apartment, Esquimalt-Lampson Street area, near sea, outdoor swimming pool, adjacent to tennis courts, small pet welcome, $190. 386-1028.

NO RENT INCREASES THIS year, 1- and 2-bedroom apartments available immediately, reasonable, good location, 5 mins. from downtown, Small pet or child accepted. 384-5320.

1 AND 2 BEDROOM SUITES, main floor, Rockland area, quiet modern block, elevator and controlled entrance, suit quiet mature adults, no children or pets, 385-1779.

ONE BEDROOM APARTMENT from $185. Two bedroom apartment from $225. Heat and cablevision included. No children or pets. References required. Phone, 382-0514.

SPACIOUS MODERN SUITE, bachelor, one and two bedroom, utilities included. James Bay. 592-7678 or 479-9813. Gorge waterfront, 386-3773.

LARGE MODERN 2-BEDROOM upper duplex (main floor), $325 per month. Includes stove, frige, garage, laundry, and utilities. Cook-Finlayson area, 477-6211.

FOR RENT OR LEASE, LUXURY 1-bedroom apartment, 18th floor, overlooking Inner Harbour, pool and sauna, etc., included, $290 per month. Phone 383-0605.

BEAUTIFUL OCEAN VIEW
Near Clover Point on Dallas Road, modern large one-bedroom condo, top floor. $300 heat and hot water included. 383-2498.

2-BEDROOM LOWER BASEMENT suite, bits of furniture, sorry, no dogs or children, $250. Utilities included. 384-5190 before noon or after 6. Available May 1st.

AVAILABLE MAY 1ST. 1-BEDroom suite. W-to-W, balcony, Heat, cablevision included, $248 p.m. Apply Rental Dept., 388-4271.
J. H. WHITTOME & CO., LTD.

TOWN CENTRE
QUIET, OLDER BLOCK, REDECORATED, SEMI-FURNISHED. OUTSIDE GARDEN. $165. 598-1060. EVENINGS.

## 200 APARTMENTS TO RENT UNFURNISHED

# JAMES BAY

TOWNHOUSE

Modern two-bedroom from $277.00.

Newly decorated, spacious two-bedroom, $250.00. Available immediately.

BACHELORS

Newly decorated at $170 and $133.

ONE-BEDROOM

Newly decorated, spacious one-bedroom, $190.

PHONE MR. HALL
384-4335 or 386-3451

AVAILABLE MAY 1ST, NEAR UVic and many recreational facilities, corner Shelbourne and Midgard, 1-bedroom deluxe suite, $220, no rent increase in '77, includes w-w carpets, drapes, colored appliances and cablevision. Adult oriented. Sorry, no children or pets. Apply resident manager, Suite 412, 1576 Midgard or phone 477-9489.

ATTTRACTIVE TWO BEDROOM apartments, in tri-plex within walking distance to city centre. Lots of storage space, small pets OK but no children, $259 covers fridge, stove, drapes, heat, water, hydro, and rug in living room. Available May 1st. Call 595-4204 or 598-5023.

ELMWOOD TERRACE, 1399 Stanley. Modern 1-bedroom apartment available May 1st, close to downtown, wall-to-wall carpet, controlled entrance, elevator. adult oriented, $175 per month including parking. 595-5257.

ROCKLAND CHARACTER CONversion. Spacious accommodation overlooking park-like grounds. 3 fireplaces, large sunporch. Suit one or two persons, tenant may decorate to suit taste. May 1st, $290. 595-5584.

AVAILABLE IMMEDIATELY, nice house with small garden, 2 bedrooms, plus one in basement, fridge, stove, washer and dryer included. 2504 Adanac on Richmond, $375 per month, 1106 Empress Avenue, bachelor suite, $150 per month. 477-2531.

BACHELOR SUITE, NO STEPS, two rooms and kitchenette, ideal for retired couple interested in gardening, close to shopping centre, includes light, water, heat and a garage, $140 per month, no pets, available May 1st. 383-8254, 478-3622.

NOW AVAILABLE ON QUIET James Bay street, one bedrooms, $210-$220; April 15, one bedrooms, $195; May 1, one bedrooms, $195-$220, plus two bachelors, $152.50-$154.75. Sorry, no children or pets. 385-8081.

AVAILABLE IMMEDIATELY, one-bedroom suite, in older triplex, bright living room and kitchen, new carpet and panelling, own garden, convenient location, $204 per month. Phone Doug Foord, 382-6447 or 479-1687.

$207 — ESQUIMALT. MODERN 4½ rooms (2 bedrms) includes views plus heat, hot water, cable, laundry, parking, elec. fridge and range, bus at the door, super market. 382-4312, eves. 477-4662. DICKIE AGENCIES, 919 FORT.

ONE BEDROOM SUITE TO rent in house in James Bay, appliances, wall-to-wall broadloom, asking $225 per month includes heat, hydro, washer and dryer, no children, no pets. 382-6966 after 1 p.m., 384-0023 after 9 p.m.

AVAILABLE NOW
ESQUIMALT AREA
Ellery Manor, 1 and 2-bedroom suites, $200.57 to $243.11. Children accepted, no pets, inquire, 382-2942.

AVAILABLE NOW, 1 BEDROOM, $203, available May 1st—1 bedroom $197, 1 bedroom, $203, includes hydro, heat, cablevision, laundry, parking, controlled entrance, phone 382-9329.

SOUTH OAK BAY
Two bedroom, bright suite, wall-to-wall. Ideal for middle aged lady, stores and Beach Drive half a block, May 1st, no children or pets. 384-3480.

1 BEDROOM, $169, AND TWO bedroom, $211, available May 1st. Heat, cablevision and parking included in rent. Adults only, no pets. James Bay, 383-7022 after 6 p.m.

DUNSMUIR ROYALE APARTments, 801 Esquimalt Rd. 2-bedroom suite, $243.80. May 1, 1 bachelor suite, $171.25; 1 bachelor suite, $178. Immediate occupancy. 386-3751.

1019 ROCKLAND AVE., ONE bedroom, $180, two bedroom, $215, walking distance to downtown, mature adults, no pets please. 388-4787.

FAIRFIELD, PRIVATE SECOND floor, 1-bedroom suite, including stove and fridge, near Hollywood Park and sea, $150. 383-2253, 642-5315.

BEACON HILL PARK, LARGE bachelor suite, stove, fridge, hot water, heat and cablevision included, $150. Garage available. 383-2253. 642-5315.

ESQUIMALT ONE AND TWO bedroom suites from $195. Heat, cablevision included, children welcome. 388-6474 between 9 and 4 Monday-Friday.

AVAILABLE NOW 1 BEDROOM suite, modern block, upper Fort St., no pets, quiet business or retired person, $178 per month, 10-6, 595-3379.

COLUMBIA APARTMENT, 850 Admirals Road, 2 bedroom suite, $195. Immediate occupancy. 388-7651.

ROCKLAND, OLDER HOME. Bachelor suite, no fireplace, spacious grounds. May 1st, $158. 595-5584.

1-BEDROOM APARTMENT, $140; 2-bedroom apartment, $230. Esquimalt area, available immediately. 479-0096.

BRAND NEW 1-BEDROOM BASEment suite with fireplace. Gordon Head area, May 1st. Call after 3 p.m., 477-7502.

AVAILABLE NOW — LARGE three bedroom suite with large store room, senior people preferred. $310. 384-3989.

ESQUIMALT: 1 BEDROOM, available now, 2 bedroom, April 15th, heat, cable, hot water supplied. Children welcome. 478-3854.

TWO-BEDROOM SUITE, WALL-to-wall carpet, heat, stove, fridge, one child welcome. 384-3461.

1-BEDROOM SUITE, AVAILABLE May 1st, all utilities included, $180. 385-6005, 477-2473.

## 201 APARTMENTS TO RENT FURNISHED

TWO BEDROOM, WALL-WALL carpet, fridge, stove, heat, water, lights. 384-3461.

LARGE 1-BEDROOM, FRIDGE, stove, utilities included, Mayfair area. 384-3461.

STUDIO FOR TWO, COMPLETEly furnished, available now. Pool and sauna. $250. 595-7804.

JAMES BAY, 1 BEDROOM, $210. 383-6168 between 5-8 p.m. or 478-7786.

ONE-BEDROOM SUITE, HEAT, furnished, one child welcome. Mayfair area. 384-3461.

FAIRFIELD, LARGE, SELF-CONtained bachelor, no pets, $175 plus electric. 642-3455.

BACHELOR SUITE FOR RENT, rent $140. All utilities included. Phone after 12 noon. 385-5021.

VIEW ROYAL: 2-BEDROOM furnished cottage, $240, includes all utilities. Adults. 479-8112.

$175, APRIL 21ST, CHARACTER suite, stores, hospital, university. 1618 Richmond.

FURNISHED 1-BEDROOM SUITE, close to Woodward's. 386-7896.

## 201 APARTMENTS TO RENT FURNISHED

# NEW

Near Downtown
Hartnell House
1204 Yates

Includes dishes, linen, color TV, radio, underground parking, elevator; near bus, no steps. Studio bachelor suite, $250 per month. One-bedrm suite, $325 per month. 386-2812.

NOW AVAILABLE ON QUIET James Street, two 1 bedrooms at $210 and $220. April 15 — 1 bedroom, $195; May 1 — 1 bachelor, $152.50, 1-bedroom, $199; June 1 — 1 bachelor, $154.75, 1 bedroom, $220. Rent includes heat, hot water, parking, wall-to-wall, drapes, fridge, stove, sorry, no children or pets. 385-8081.

DE LUXE ACCOMMODATION. Furnished bachelor, 1 and 2-bedroom suites available from Sept. 15. Maid service, answering service, indoor heated pool, saunas, coffee shop, dining room, laundry, colored cable TV. "No pets." Coachman Inn, 229 Gorge Rd. E. Phone 388-6611.

DE LUXE ACCOMMODATION. Furnished bachelor and 1-bedroom suites available from September 15. Colored TV, dining room, laundry, indoor pool, hydro pool, saunas, lounge, maid service, answering service. No pets. Canterbury Inn, 310 Gorge Road. Phone 382-2151.

ESQUIMALT — CLOSE IN
$195.70 — 3½ rooms (1-bedroom) apartment, includes main furniture plus heat, hot water, cable, wall-to-wall carpet, (parking optional). April 1st or April 6th. Bus at the door, and close to supermarket, sorry no pets. 382-4312. Dickie Agencies Ltd., 919 Fort.

BACHELOR UNIT
$187.50
Suitable for one or two persons. Close to town. Everything supplied. Michelangelo Apartments. 1158 Yates 386-2812

1 AND 2-BEDROOM APARTments Esquimalt. Beautifully furnished. Extremely quiet block. Opposite shopping centre, 1 block to park, Senior Citizen Centre. Cable, heat, water, parking included. $250-$325. 382-2221.

SUBLET FOR 2 WEEKS (OR until April 24th), luxuriously furnished 1-bedroom apartment, 2 double beds, full kitchen, color TV, phone, pool and sauna, maid service. $85 weekly. 382-4221, extension 502.

DOWNTOWN FURNISHED STUDIO SUITE. CLOSE TO LIBRARY AND SHOPPING SUITABLE FOR SINGLE OR COUPLE. $170 PER MONTH WITH DISCOUNT TO SENIOR CITIZENS. 477-9370.

AVAILABLE IMMEDIATELY near Cook and Fairfield, one bedroom suite, stove, fridge, heat and hot water included, for quiet responsible couple, child welcome, $240. 9 a.m.-11 a.m. or 5 p.m.-9 p.m. 385-0305.

APARTMENT FOR RENT. James Bay (Michigan Street) in older house, two bedroom, bathroom, kitchen, living room, wall-to-wall carpet, $150. Call between 6 and 9, 382-6334.

$195.70, ESQUIMALT, 3½ ROOMS (1 bedrm), main furniture plus heat, hot water, cable, laundry, bus at the door, super market. 382-4312, eves. 477-4662. DICKIE AGENCIES, 919 FORT.

KENT APARTMENTS, 1322 Blanshard at Johnson. Furnished studio suite. Suitable for responsible adult non-smokers only. No children. No pets. $170 per month. Telephone 386-7694, Mr. Walpole.

CADBORO BAY—SEA VIEW, spacious, 3-room suite, quiet surroundings, close to transportation, stores, beach, cablevision, suitable married couple. Fairways Lodge, 3895 Hobbs St. Just phone 477-2692.

OCEAN MANOR
Deluxe one bedroom, quiet, controlled entrance, sauna, hydro-pool laundry, coloured T.V. Adults, no pets. 2930 Washington, 388-7818.

MAY 1ST, OAK BAY, LARGE 1-bedroom furnished suite, close to recreation centre, library and shopping, mature only. $250 per month. 592-1589 after 5 p.m.

ONE FURNISHED ROOM WITH sleeping loft, $80. One furnished light housekeeping room, $105. 382-6616 between 10 a.m. and 4 p.m.

CLEAN, MODERN 1-BEDROOM furnished apartment, available now, includes all facilities. Single or couples only. Goldstream area. 478-0787.

$387 — JAMES BAY, 2 BEDrooms, family room, dining room, living room, two fireplaces, utilities included. References required. 384-1454 or 595-5446.

TWO BACHELOR SUITES, SELF-contained, $150 per month. 220 Wilson Street. Apply Suite 4 or 385-7427.

TO SUBLET, MAY UNTIL August, one-bedroom apartment, furnished. On Burnside Road. Phone 385-8252.

VIEW ROYAL — FURNISHED bachelor cottage, $175. Also students suite, $99. Includes all utilities. Adults. 479-8112.

COSY, NICELY FURNISHED bachelor suite, Fairfield, $173. Suit quiet, mature person only. 477-2833.

MAY 1. GORDON HEAD WAterfront. Deluxe one-bedroom, well furnished. Private entrance. Adults, no pets. $250. 477-1485.

VERY LARGE ROOMS. FAMILY, efficiencies, single, by day, week or month. Estralla Motel, 360 Gorge Road East, 384-5122.

FURNISHED SUITES, 3 ROOMS, suit elderly couple, share bathroom, Esquimalt district. $200. 382-0545.

FURNISHED BACHELOR INcludes linen and utilities, share bathroom, $150. 383-3645 or 385-4364.

SINGLE ROOM AND KITCHENette, suit elderly couple, $125. Share bathroom. Esquimalt district. 382-0545.

ESQUIMALT, 2 APARTMENTS IN 5-plex. 1 furnished. Children and pets welcome. Available April 30. 382-5263.

FURNISHED BACHELOR INcludes linen and utilities. Share bathroom. $150. 385-4364.

1-BEDROOM APARTMENT FURnished, children welcome. $170. 614 Esquimalt. 592-4673.

BUNGALOWS AND SUITES. Fireplaces. No pets. Malahat Bungalows, 478-3011.

MODERN, NICELY FURNISHED bachelor suite, $180, central location, available now. 477-2101.

MODERN ONE-BEDROOM, MAIN floor, fourplex. Quiet adults. May 1st, $165. Evenings 382-4360.

$123, COMFORTABLE TWO rooms, walking distance, suit older lady, available now. 592-2038.

QUIET SELF-CONTAINED 1-BEDroom. $176. 388-7605.

## 202 APARTMENT FURNITURE TO RENT

STANDARD FURNITURE
Three Rooms from
$40 per month
Immediate Delivery
382-5111

MONTH TO MONTH
Piece or Group
CAMOSUN FURNITURE RENTAL
942 Fort St. 383-3655

## 203 APARTMENTS WANTED

"SEVERAL HOUSES OR APARTments, furnished, required to rent from July 13 to August 26, 1977, for members of faculty of classical music musicians; one house will be needed from approximately June 29 to Sept. 3. Preference to vicinity of St. Michaels University School. Some cases will apply to single persons, others to families with or without children. Please phone collect, Vancouver 736-1611 during office hours or write to J. J. Johannesen, 3737 Oak St., Vancouver.

RESPONSIBLE EMPLOYED 26-year-old male wants quiet unfurnished 1-bedroom with dining room, or 2-bedroom suite in older house in Rockland, Fairfield or Oak Bay. References. 384-2174.

RESPONSIBLE WORKING PERson would like 1-bedroom suite in character home, close in. 477-6490.

WOMAN AND 6-YEAR-OLD need quiet 2-bedroom duplex 384-1668 after 6 p.m.

## 204 SHARED ACCOMMODATIONS

LANGFORD — ONE LARGE bedroom in 3-bedroom 4-plex, to share with couple, single me or female, child welcome. $125. 478-3066.

FAIRFIELD, NEAR BEACH, park, 2 persons needed to share 3-4 bedroom home, two baths, fireplace, $130 and $120. 382-9492 evenings. 595-2413 (Laure) weekdays.

THREE PEOPLE WANTED, male or female, to share 5-bedroom Fairfield home with two others, open house 5:30 - 6:30, phone 386-8169.

PRIVATE BEDROOM, BASEment suite, washer-dryer, Central Junior area, $110, inclusive. 382-8717.

ROOM IN SHARE HOUSE, $85 includes everything, Fernwood-Gladstone area, prefer vegetarian, 595-6995.

WANTED, PERSON TO SHARE furnished condominium. Washer and dryer, phone after 5, 482-5617 or 478-2480.

OAK BAY — PRIVATE ROOM for man, share house with two others, color TV, fireplace, washer-dryer, $150. 592-7053.

SINGLE WOMAN WISHES TO share apartment with same. Days, 384-2660.

WORKING GIRL WANTED TO share beautiful old house with 3 others, $94. 382-2577.

PERSON, 25, NEEDS TO SHARE 3-bedroom condominium. $150. Male or female. 385-9969.

WANTED: PERSON TO SHARE modern 3-bedroom home with two others, available May 1st. 477-2444

GIRL TO SHARE 2-BEDROOM apt with same. $105, April 15th or May 1st, 384-7540 or 656-4479.

## 206 DUPLEXES TO RENT

537 WEST BAY TERRACE
LARGE 2 and 3-br. suites for immediate rent at reduced rents which includes range and fridge, heat and water. $275 and $330 monthly, refs req.
BOORMAN INVESTMENT CO. LTD.
1111 GOVERNMENT STREET.
386-7521 anytime.

OAK BAY, 2-BEDROOM, SIDE by side duplex, hardwood floors, stove, fridge, garage, large lot, children welcome, $325. 3-bedroom, side by side duplex, rugs throughout, stove, fridge, garage, extra room in basement, large lot, childrten welcome, $375. 595-3293.

RENT NOW — 2 VERY SPAcious character suites in Victoria West heritage home. 2 bedrooms each, fireplaces, garage, and fenced yard. Pets and children welcome. $275. 595-1881, 592-2431 or 598-7689.

FAIRFIELD — 2-BEDROOM Main floor suite — includes basement area. W-W carpet, fridge and stove included. $350. per month, includes heat, water and carport. Available now. Henderson Realty Ltd. — John Lukas, 592-1908.

SIDE-BY-SIDE DUPLEX, OAK Bay, May 1st, large living room, fireplace, dining room, 2 bedrooms, full basement. Huge garden, bus at door, store, beach 1 block, no dogs, $300. 598-4619.

RENT REDUCED TO $260 PER month, available May 1st, upper duplex, 2 bedrooms, Denman St., hot water and heat included. Children welcome. Separate entrance, 384-2246, 385-7876.

1-BEDROOM SIDE BY SIDE DUplex, living room with fireplace, full basement, drive-in garage, fenced yard, stove, fridge and water. $210 monthly. References. 385-1942.

MACDONALD PARK
SPACIOUS SIDE, 3-BEDROOM, REDECORATED, APPLIANCES, SEMI FURNISHED. Suit couple with 1 child. $250. 598-4060, evenings.

AVAILABLE MAY 1ST, LARGE 2-bedroom duplex, with fenced yard, Vic West Area, large bright kitchen, new interior, wall to wall, fridge and stove, utilities included, phone after 6. 386-9127.

2 ACRES
Small 2-bedroom unit in side-by-side triplex. Garden privileges, newly redecorated. $175 per month. 652-4368.

LANGFORD—$260
Three bedroom, full basement, fireplace, fridge and stove included. Available May 1st. Children welcome. No pets. 478-7970.

OAK BAY SIDE BY SIDE FAMILY duplex, two bedrooms, dining room, fireplace, full basement, fridge and stove, available May 1st, $345. 592-4634.

LARGE MODERN 2-BEDROOM upper duplex (main floor), $325 per month includes stove, fridge, garage, laundry and utilities, Cook-Finlayson area. 477-6211.

3-BEDROOM DUPLEX, RENTS from $295. Fridge and stove included, one with fireplace, Esquimalt area, one month free rent. 478-2430.

CENTRAL SAANICH. 2-BEDroom duplex, wall-to-wall carpet, fridge, stove, washer and dryer. Heat included at $230 per month. Phone after 5 p.m., 652-3223.

UNIVERSITY AREA TWO BEDrooms, 1½ baths, den, fireplace, carpet and drapes, one child welcome, no pets, references. $325. 477-3728.

MAY 1ST, UNIVERSITY AREA, brand new 2 bedroom suite, fridge, stove, cablevision and utilities included. No pets. $300. References. 477-7668, after 6 p.m.

ESQUIMALT — AVAILABLE April 15th or May 1st, one-bedroom side by side duplex, semi furnished, pet allowed, $226.43 per month, 658-8451.

1-BEDROOM DUPLEX WITH SEA view in Brentwood Bay, $200. Available immediately. 642-5436 after 6 p.m.

2-BEDROOM LOWER DUPLEX available. Fridge, stove, venetian blinds. Adults, no children or pets. References. 383-4076.

VIC WEST — UPPER 2-BEDroom, stove, fridge, heat and water. $180. Phone 383-5070 after 6:00 p.m.

MODERN 2 BEDROOM DUPLEX, close to schools and transportation, heat and hot water included, $300. Call 385-8052, after 5 p.m.

SIDE BY SIDE DUPLEX WITH fridge and stove, $260 a month, 804 Colville. For information please call 383-3142.

UPPER SUITE, 2 BEDROOMS, utilities included, suitable for couple and one child, $225 per month. 382-0623.

SIDE-BY-SIDE, 3 BEDROOMS, rumpus room, 2 fireplaces, 1½ baths, carport. Water included, $295. 658-5870.

FAIRFIELD, 2-BEDROOM, MAIN floor, wall-to-wall, fridge, stove, washer, dryer, fireplace, basement. $340. 598-6956.

AVAILABLE NOW, BACHELOR suite with small utility or bedroom, everything included, $175. 595-2153, 8-10 a.m. and evenings.

FAIRFIELD, LARGE 2-BEDroom, fireplace, redecorated, available May 1. No pets. $300 plus utilities. 642-3455.

TWO 2-BEDROOM DUPLEXES, small $200, bigger one available now, electric heat, upstairs $275. 386-2648.

JUBILEE AREA, 2-BEDROOM upper duplex, fridge, stove, washer, dryer, large balcony, $300. 598-6956.

TWO BEDROOM SUITE AVAILable May 1st, heat, electricity and water included, $225 per month, mature adults preferred, 384-2552.

CARNARVON AREA, SIDE BY side, 2 bedrooms, garage, basement. $325. 592-2044.

CHARMING UPPER 1-BEDroom, suit single or couple, $230, 595-6706.

AVAILABLE APRIL 15TH, 2-BEDroom duplex, heat and water included, $280 per month. 385-0637.

3-BEDROOM IN QUIET FAIRfield, available May 1. $320. Call Mr. Briggs, 385-7721.

2-BEDROOM, LARGE KITCHEN, fireplace and sunporch, $235, heat included, 388-9008 or 595-3304.

3 OR 4 BEDROOM UPPER DUplex, stove, fridge, and utilities, 595-3779 9 a.m.-3 p.m.

THREE BEDROOM NEAR NEW, Cedar Hill, no pets, available May 1st, $325. 385-3792 after 5.

AVAILABLE IMMEDIATELY, oil cooking, older 2-bedroom, in town, $180. 595-2153, evenings.

SIDE BY SIDE UNFURNISHED duplex for rent, $250, close to Parliament Buildings. 595-4231.

ONE BEDROOM DUPLEX, available immediately, Esquimalt, $180 plus utilities. 382-4728.

3 BEDROOM, WALL TO WALL carpet, stove and fridge, just like new, $270. No pets. 382-2960.

NEW 1-BEDROOM, $225, 2-BEDroom, $250. Close in. 479-9522.

## 206 DUPLEXES TO RENT

SINCE 1887
Pemberton, Holmes Ltd.
1000 Gov't. St. 384-8124

$191—1-BR downtown, lge suite in older home. Rent includes heat and water. Avail. now.

$235—1-BR, Colwood. Lovely suite on quiet street. Rent includes all utilities. Avail. now.

$265—2-BR, Sooke. No steps, W-W throughout, electric heat, storage area, carport, small pet welcome. Ideal for more mature couple. Avail. now.

$325—4 brand-new, 3-BR, semi-detached homes, located on quiet street in Colwood, close to shopping and schools. 1½ baths plus en-suite off master BR, W-W throughout. Children welcome. Avail. now.

$359—3-BR, Esquimalt Lagoon, spacious upper duplex, large yard, close to beach with sea view. Close to schools and shopping. Avail. now.

PROPERTY MANAGEMENT,
384-8124
PEMBERTON, HOLMES LTD.
1000 Government Street

VALUE
New three bedroom duplexes, families welcome, includes appliances, wall-wall, carpeting, delightful patio and fireplace, from $295. Available immediately, additional discount if rented by April 1st. Colwood. 383-2715 or 595-3867.

JAMES BAY
Almost new 2-bedroom suite including fridge, stove, wash-dry hookup and wall-to-wall. 456 Niagara. $320 per mo. BRIAN RIPLEY 598-5643 or 592-2431. Lansdowne Properties.

COLWOOD, NEW SIDE-BY-SIDE duplex, 3 bedrooms, 1½ baths, living room, dining room, kitchen and utility. Carpeted throughout. Patio, beautiful landscaped lot, paved parking, close to schools and shops. Children welcome. Available May 1. 478-2459, 477-5306.

## 207 DUPLEXES WANTED TO RENT

RESPONSIBLE EMPLOYED 26-year-old male wants quiet unfurnished 1-bedroom with dining room or 2-bedroom suite in older house in Rockland, Fairfield or Oak Bay. References. 384-2174.

## 210 HOUSES TO RENT UNFURNISHED

—SPACIOUS 4-5 BR HOUSE WITH full basement, 1½ baths, close in on Russell Street. Rent including range and frig. $350 month — immediately available.
—Small 3-BR no-basement house James Bay, rent $225, month, range and frig.
BOORMAN INVESTMENT CO. LTD.
1111 GOVERNMENT STREET
386-7521

AVAILABLE APRIL 15TH, large 4-bedroom home, close to town, sports facilities and bus. Wall-to-wall, fridge and stove, lawns and gardens maintained by owner. References required, $350 per month. Phone 386-0448 after 4 p.m.

KEATING AREA
Attention, horse lovers! 2-Bedroom house with extra bedroom in basement, dining room, living room with fireplace, wall-to-wall carpet. Riding ring and stable barn on two acres. Phone 652-3937 or evenings, 479-1429.

OPTION TO BUY
Rent a lovely 3-bedroom home with view, having dishwasher, appliances, a pool table at 1810 San Juan Ave. for $550 per month and get option to buy at $71,000. Phone 592-3842.

SMALL HOME, NEWLY RENOvated, south Oak Bay, 2 bedrooms, 1½ baths; w to w, washer and dryer only, $400 per month. Available May 1st. No children nor pets. Phone after 6 p.m., 598-1984.

THREE BEDROOMS, 1½ BATHS, full basement, large kitchen, electric stove, no pets. Located in Sooke district, $300 per month. 642-3115.

AVAILABLE NOW, NEW 3 BEDroom townhouse, all appliances, drapes included, recreation facilities, close to school, bus, $365, 479-8415, 479-6310.

2-BEDROOM, NO BASEMENT home with good yard, close to Royal Jubilee, available immediately. $300. Call Mr. Briggs, 385-7721.

AVAILABLE MAY 1ST, 3-BEDroom full basement home, treed location, close in, children welcome, references required. $293. 388-7460.

SIDNEY AREA, MAY 1. $200. Older 2-bedroom plus, on acreage, pets welcome. Phone 5 p.m.-7:30 p.m., 477-9933.

COSY BUNGALOW, FORT AND Foul Bay area, three bedrooms, $375 per month. 477-8009, Bob Kershaw. 386-3231.

LAMBERT PARK AREA, MAY 1. $200. Older 1-bedroom house on acreage, pets welcome. Phone 5 p.m.-7 p.m., 477-9933.

FOR RENT, 4-BDRM HOME
In Northridge area, excellent family location. $385 per month. Phone Jim Webber, 382-7276. T&C Realty.

4 BEDROOMS, OLDER HOME, Esquimalt border area. Double garage and new kitchen. $350 plus utilities. Mr. MacLeod 385-7721.

COLWOOD AREA
Brand new 3-bedroom townhouse, includes fridge, stove, dishwasher, fireplace, curtains, $375. 658-5133.

CAREY ROAD AREA
2 or 3-bedroom, full basement, drive-in garage, sundeck, treed yard .$350 per month. 652-4368.

THREE BEDROOM HOME ON quite street, large treed lot with beautiful view, $350, references required. 479-2372.

COUNTRY COTTAGE, 3 ROOMS, ideal for bachelor, 20 mins. City Hall, $175. 479-2095.

K-MART AREA, MAY 1ST, $225, older two-bedroom house, phone 5 p.m.-7 p.m. 477-9933.

1313 HAULTAIN, TWO BEDROOM upper duplex, stove, fridge, carpet, no pets, $265. 478-4488.

3 BEDROOMS, BASEMENT, rumpus room, Rockheights, 15th April. 477-2775.

2 BEDROOM, 2 IN BASEMENT, fridge and stove, close to Woodwards, $325, 479-8624.

3-BEDROOM MODERN HOUSE, large bedroom and living room. Lakehill area. 479-8725.

TWO BEDROOM, NEAR VIC High, $265 includes all utilities. 385-5282.

TOWN AND COUNTRY LOVELY three bedroom home with in-law suite, $400. 385-0719.

3 BEDROOM, BASEMENT, FIREplace, large backyard, $330 plus utilities. 595-2164.

CENTRALIZED 2-3 BEDROOM home, fridge, stove, freezer, piano, garden, $340. 382-1703.

NEAR WOOLCO, FOUR BEDrooms, $300 per month, stove. 383-8054.

METCHSOIN AREA. SMALL COTtage available immediately, $185. 478-8069.

CLEAN 2-BEDROOM HOME, Cook-Hillside area. Available May 1. $300, 598-6586.

2-BEDROOM PARTIALLY FURnishtd house at 800 Intervale, $300. 386-7134.

SOUTH OAK BAY, 2-BEDROOM, full basement, good yard. $385. Call Mr. Briggs, 385-7721, 592-3978.

VIEW ROYAL, 2-BEDROOM, fireplace, fridge, stove, close to school. $350. 478-7990.

2-BEDROOM HOUSE WITH large fenced yard, children welcome, $350 per month. 477-0011.

FAIRFIELD, LOVELY 3-BEDroom, two bathrooms, some furnishings, $450. 658-5978.

LARGE, 3-BEDROOM, JUBILEE area, available April 16th, $400 per month, references. 595-8306.

TWO BEDROOM, WALL-WALL, fridge, stove, $265 monthly, 478-8957, 5-8 p.m. no pets.

ESQUIMALT, OLDER, 2 kitchens, 3 or 4 bedrooms, suit family with inlaws. $330. 658-5978.

BEACH DR. — McNEIL BAY, 3-bedroom home, April 1st, $475. 1-year lease. 477-0750.

TWO-BEDROOM HOUSE, LARGE garden, now vacant, $306 per month. 595-6462.

4-BEDROOM HOUSE NEAR Beacon Hill Park, children welcome. $400 per month. 477-0011.

## 210 HOUSES TO RENT UNFURNISHED

SINCE 1887
Pemberton, Holmes Ltd.
1000 Gov't. St. 384-8124

$388—2-BR, Cordova Bay, 1020 sq. ft. home on very large lot. Lge LR, 1½ baths, two unfinished rooms in bsmt. Close to schools. Ideal for couple with one child. Avail. now.

$223—3-BR, Burnside and Harriet area. LR with FP. Close to schools and buses. Full fenced property. Avail. May 1, '77.

$359—3-BR, Cloverdale area. 2 lge BRs, main floor, 1 BR down, plus extra room, W-W in LR, small workshop, lge yard with storage area. Children welcome. Avail. May 1, '77.

PROPERTY MANAGEMENT,
384-8124
PEMBERTON, HOLMES LTD.
1000 Government Street

WATERVIEW PATIO TOWNHOUSES
—Overlooking Victoria Harbour
—Embraced by Waterfront Park with tennis courts
—Private sunny patios
—W-W Carpets, drapes and appliances
—Free parking
—Minutes from downtown
2 BEDROOM $295.00
3 BEDROOM $335.00
724 SEA TERRACE
P. R. BROWN & SONS LTD.
762 FORT ST. 385-3435
or anytime 595-0185

RETIREMENT SPECIALS
On small retirement acreage near the waterfront in the delightful Shawnigan Lake Village between Victoria and Duncan. Small 2-bedroom home, 2 years old. No basement. Enclosed garage. Toolshed. Stove. Fridge. Double windows. $275. 2-bedroom side in beautiful, modern duplex. Quiet. Lake view. Basement. Sundeck. Fridge. Stove. $275.
SHAWNIGAN REALTY LTD.
743-5311 J. Ettema 743-2607

LANGFORD
AVAILABLE IMMEDIATELY
Close to shopping centre and all conveniences.

Cosy 2-bedroom cottage, completely renovated, wall-to-wall throughout, separate living and dining room. $300 per month.

For appointment to view phone Mr. Simms, 9-5, 386-3414, evenings 386-6916. OK Trucking Company Ltd.

$400.00
MONTHLY
Rents you a lovely 3-bedroom townhouse OR BUYS you a 3-bedroom townhouse if you qualify for payments of $400 a month. Phone:
MARGUERITE HOBBS
388-4455 477-4043
P.S. Yes, pets and children OK.
CENTURY 21 J. D. BOSDET LTD.

AVAILABLE MAY 1, CENTRALly located 2-bedroom cottage, close to school, shopping centre and on bus line. Wall-to-wall, automatic oil heat, frost-free fridge, self-cleaning stove, large fenced back yard, child and pet welcome. Rent $325 per month. Deposit and references please. View location at 3226 Shelbourne, for appointment phone 386-9440.

TOWNHOUSE
4061 LARCHWOOD
3-BEDROOM, 1½ bathroom, full basement, oil heat, drapes, range, fridge, washer and dryer and fireplace. Rent $350 and $375. Manager 477-3481 or 385-2458. Byron Price & Associates Ltd.

UNIVERSITY GARDEN HOMES
Townhouses include fridge, stove, fridge, stove, drapes, heat hot water, cablevision, parking, hardwood floors, new wall-to-wall carpet, 1½ baths, washer-dryer hookup, family room and spacious lawns. 2 bedrooms, $305.50; 3 bedrooms, $371.50. Children welcome, no pets. 595-2683.

4 BEDROOM SPLIT LEVEL
Saanich-Gordon Head
Close to schools, shopping centres and bus. Wall to wall, colored appliances, 2 fireplaces, ensuite in master bedroom. References required, lease preferred. $450 per month. Mrs. Cheung, 477-0790 after 6 p.m.

4 BDRM. SPLIT LEVEL
Close to schools, bus, shopping. Wall-to-wall, drapes, coloured appliances, 2 fireplaces, en-suite in master bedroom. References required, lease preferred. $395 monthly. Mrs. Cheung, 477-0790 after 6.

TRADE YOUR CAR
Accept recent model automatic as prepaid rent of down payment on vacant 3-bedroom budget priced home near Glanford Elementary and bus line. What offers?
BOWDEN REALTY 383-5524

AVAILABLE IMMEDIATELY, 4118 Glanford Avenue at Baker (Saanich), within 3½-mile circle. 3-bedroom, 1½ baths, laundry room, fridge and stove included, $350 per month. Call Gerry, 383-4739.

CLEAN, COMFORTABLE TWO-bedroom home, close to town, large living room with fireplace, dining-room, wall-to-wall carpets, electrical hook-ups in kitchen and basement with storage areas, $350 monthly. May 1st. 477-5038.

4 BEDROOM VICTORIAN charmer, panelled and beamed living and dining room. Open fireplace in dining room. Close to schools, bus and shopping. Phone Mr. Simms 9-5, 386-3414, eves. 386-6916. O. K. Trucking.

2 BEDROOMS, 2 BATHS, 2 acres, West Saanich Rd. Available May 1st. All appliances, drapes and wall-to-wall, fireplace, 3 years old. References. $450 per month. 479-7725.

SIDNEY, 3-BEDROOM, FULL basement, stove, fridge, drapes, fireplace included. Wall-to-wall. 3 years old. Lease available. References. $400 per month. Available May 15th. 479-7725.

IDEAL FOR 2 FAMILIES OR family with in-laws. 5 bedroom, 2 kitchens, 2 modern fridges, etc. Excellent condition. $390. Bay-Gorge area. 598-2331 mornings, 8-9 a.m.

LANGFORD — 2-BEDROOM, basement, stove and fridge, deep freeze, washing machine, double carport on ½ acre, children and small pets welcome. April 15, $325. Call after 5 p.m. 474-2442.

BEAUTIFUL COUNTRY HOME close to Brentwood, 2½ acres, 3 bedrooms, 1½ baths, 2 sundecks, separate garage workshop and sauna, $475 a month, 1 year lease. Call 652-5885.

SMALL 3-BEDROOM, CLOSE TO school and bus, 1115 Caledonia Avenue, $282 per month. Available May 1. Phone 479-1393 evenings only.

LOOK!
3-bedroom house, Sooke, $275, also apartments at $175. In Victoria, 3-bedroom, Fairfield, 642-3829.

WANTED TO RENT
Manager of National firm looking for executive house to lease. Call:
BRUCE COPP
478-5661 (Loc. 23- or 477-1138)

VACANT
5-bedroom bungalow, 2 on main, 3 in basement. Separate garage, garden, 1554 Hillside. $392. Phone 477-7777.

LARGE TWO-BEDROOM TOWNhome, 1½ baths, sea views, coloured appliances, fireplace, ideal for couple $300 a month. Available now. Call 477-7050 or 598-5144.

AVAILABLE MAY 1ST, 3-BEDroom home on quiet cul-de-sac near Glanford Park. $385 per month. 479-3313.

$350 PER MONTH. THREE BEDroom, kitchen, full bathroom, one storage room, stove, fridge. 384-3105.

NEARLY NEW, 3 LARGE BEDrooms, 2 baths, fireplace. Near Colwood, available April 1st. $425. 478-0811 days; 658-8316 evenings.

THREE BEDROOM MAIN floor, for rent in Langford. Owner lives in basement, $300 plus ½ utilities, no pets. 478-8985, 478-3322.

THREE BEDROOM HOME WITH fireplace, located near Hillside Shopping Plaza and schools, recently decorated, $375. 595-2683.

2-BEDROOM HOUSE ON ALBINA St. $300. For details. 486-2856

## 210 HOUSES TO RENT UNFURNISHED

Western HOMES Ltd.
1037 Cloverdale Ave. 386-3494

QUIET—Everything is brand new in this 2-bedroom duplex suite. Perfect for a quiet couple. $295 per month with new appliances; $265 without.
RURAL—3-bedroom plus den, home on 2 acres on top of Triangle Mtn. Fabulous views of valley, lakes, mtns, etc. Rent of $380 includes fridge and built-in oven and range. Available July 1st.
COLWOOD—3-bdrm suite on main floor of newer house plus part of basement. Rent $350 includes fridge, stove, dishwasher and washing machine. Avail. July 1st.
SOOKE—3-bedroom duplex with rec. room, two fireplaces, lots of storage. Nearly new. Available now. $350.
ESQUIMALT—Renovated three-bedroom home, avail. April 1st. Rent $350 p.m.
CEDAR HILL—Three-bedroom townhouse. Available now. $350 p.m.
ESQUIMALT—One-bedroom duplex. Avail. April 1st. Rent $165.14 p.m.
WESTERN HOMES LTD.
386-3498

NEW HOME AVAILABLE MAY 1st, three bedroom, electric heat, 1½ baths, 479-5090.

SPACIOUS OLDER THREE BEDroom home in downtown area. 383-2285.

## 211 HOUSES TO RENT FURNISHED

WHY RENT? WHY BUY? WHY not trade? We live in a 2-bedroom house in Victoria, B.C. and are willing to trade accommodation for similar in the Lethbridge area. If interested phone 479-2372.

FAIRFIELD: BEAUTIFUL 4-bedrm home, 7 appliances. Large secluded lot, swimming pool. Free pool cleaning supplies and water. Fruit trees. $600 month. One year lease. 477-4864.

SECLUDED A-FRAME OVERlooking Magic Lake, North Pender Island, partially furnished, minimum 1-year lease, $175 per month. References. Phone 479-2327.

NEWLY DECORATED TWO BEDroom, Gorge area. Married couple only. No children or pets. Available April 15th to December 1st. 383-4241.

## 212 HOUSES WANTED TO RENT

"SEVERAL HOUSES OR APARTments, furnished, required to rent from July 13 to August 26, 1977, for members of faculty of classical music musicians; one house will be needed for approximately June 29 to Sept. 3. Preference to vicinity of St. Michaels University School. Some cases will apply to single persons, others to families with or without children. Please phone collect, Vancouver 736-1611 during office hours or write to J. J. Hohannesen, 3737 Oak St., Vancouver.

CLEAN, RESPONSIBLE, QUIET older lady, no pets, no children, one or two bedroom house, furnished, semi-furnished or unfurnished, fireplace, garden, close to water, prefer James Bay, up to $250, utilities included for May 1st. References. 386-0124 after 4 p.m.

WORKING COUPLE, LATE 20'S would like 2-bedroom home with fireplace, have 2 neutered cats, would appreciate country as we don't want to have to live in Victoria. If you can help us please call 743-5166 collect, after 7:30 p.m., anytime weekends.

OWNERS — FOR GOOD 'LICENses' management of your rental property at reasonable rates call BRUCE KLAVER AT WESTERN HOMES LTD., 386-3494.

WANT CLEAN, RESPONSIBLE long-term tenants? Teacher and family need 3 or 4-bedroom home, April 15th or May 1st. References. No pets. 385-8102.

ARTISTIC YOUNG COUPLE with baby, need of a place, for reasonable rent, in country with quiet setting, 384-3319.

SHIPWRIGHT AND WIFE BOTH 24 seek small house in town with either basement or garage for as close to $250 as possible. 388-9798.

RESPONSIBLE PERSON WOULD like 1 or 2-bedroom cabin or cottage by May 1st. Phone after 5 p.m., 382-5010.

3-BEDROOM HOME. PREFERAbly in country, for May 1st. References available. 382-0348.

## 215 HALLS, WAREHOUSES, STORES and OFFICES TO RENT

REALSPAN PROPERTIES LTD.
1031 VANCOUVER ST. 388-6454

WE SPECIALIZE IN LEASING

PROFESSIONAL CENTRE
Near Fort and Cook St. corner. Ideal for doctors, dentists, accountants, lawyers. Fully air conditioned. Parking, top quality space at realistic rentals.

ESQUIMALT
WEST COAST SAVINGS
Join Victoria's largest Credit Union in their new, air conditioned bldg. at 1234 Esquimalt Rd. Top quality space, parking.

NORTH DOUGLAS
PARKING, PARKING
Nearing complete — 15,000 sq. ft. of modern offices offering ample parking for all your staff and central location

DOWNTOWN CORE
FORT ST. 700 BLOCK
2600 sq. ft. of prime office space. Won't last long, call to view.

WAREHOUSE
LOW RENT
Just completed and offered well below market rental. Areas to suit, good exposure.

MAYFAIR AREA
WAREHOUSE AND OFFICE
We have 7000 sq. ft. of warehouse and 6500 sq. ft. of office in this new building — excellent area — good exposure. Areas as low as 1,000 sq. ft. are possible.

CALL FOR DETAILS
R. I. MURPHY
B. H. DOVEY
388-6454

Park Pacific

GROUND FLOOR RETAIL
AVAILABLE NOW
Modern New
5-Story Building
QUADRA and McKENZIE

—740 to 4,600 sq. ft.
—Central Location
—Professionally Finished
—Present Tenants include—Fed. and Pro. Gvt. B.C. Tel. Life Offices Accounting Firms and Restaurant.

RENT INCLUDES
—Heat, Hot Water, Air Conditioning
—Drapes and Carpet
—Partitioning to requirments
—Reserved Parking.

PARK PACIFIC APARTMENTS LTD.
388-5491

CITY CENTRE — TWO MODERN stores. Fully carpeted, 1,000 sq. ft. and 2,000 sq. ft. 385-6718.

900 FEET NEW RETAIL SPACE, street level, $275 per month, two months free. 382-8613 or 656-2185.

COLWOOD. RETAIL AND OFfice space for rent. 478-7990, 479-3866.

## 215 HALLS, WAREHOUSES, STORES and OFFICES TO RENT

SEASPRAY PROPERTIES LTD./REALTORS

OFFICE SPACE
QUADRA CENTRE — Air conditioned, elevator, deluxe new space. Ample on-site parking.
QUADRA-CALADONIA — Limited space available in this new unique complex.
NORTH DOUGLAS — Storefront space across from Town and Country, high traffic count.
DOWNTOWN — Various attractive spaces avail. from 440 sq. ft.

STOREFRONT — Up to 2000 sq. ft. near The Bay. Good parking. Central location. Ideal sales office

RETAIL SHOPS
QUADRA CENTRE — 4840 sq. ft. will divide from 740 sq. ft. Ground floor. New building, excellent exposure. Quadra near McKenzie.
STADACONA CENTRE — A new shopping centre available late summer '77 — 30 shops from 250 sq. ft. location: Oak Bay Junction.

WAREHOUSE SPACE
ROCK BAY AVE. — 1200-1800 sq. ft. with showroom.
ALPHA ST. — 2,350 sq. ft. front and rear access.
CECELIA STREET — 6,600 sq. ft.
386-3124 R. D. LAW 478-9474
386-3124 J. COLWELL 479-4670

NEW WAREHOUSE FOR LEASE
One block off Douglas Street. Area available: 3,000 sq. ft., sprinklered, automatic levellers.

HILLSIDE AREA
Newly decorated and carpeted office to rent. 1045 sq. ft. Available immediately at $450 per month.

JAMES BAY
Store approx. 450 sq. ft. — $235 per month. Office or store — 600 sq. ft. — $346 per month.
JUBILEE
Store and-or office space from $280 to $602 per month.
OAK BAY AVENUE
Store $280 per month.

For information regarding any of the above properties phone:
GIBBY McLEOD at 598-3321.
JACK MEARS
OAK BAY REALTY LTD.

Harbour Towers

PENTHOUSE OFFICE
1400 to 3000 sq. ft.
Available Now
Panoramic Harbour and city views.
Full Partitioning
Rent includes: heat hydro and underground parking.
For information call: 388-5491

DOWNTOWN OFFICE SUITE
1714 SQ. FT. OF PRESTIGE SPACE AVAILABLE IN MAIN OFFICE BUILDING ON DOUGLAS ST.
PEMBERTON, HOLMES LTD.
1000 Government Street
COMMERCIAL DEPT. 384-8124

AVAILABLE NOW
1200 sq. ft. of bright office space with a view of the water. Located at 939 Esquimalt Road (Upstairs) —$375 per month. Heat, light and water included. For details and viewing call Harold Gardner 385-7721. GARDNER REALTY LTD.

WAREHOUSE
New Condominium Warehouse from 1,300 to 4,700 sq. ft. for lease or sale. Good location. Contact Tom Slemko, 382-2134.
FARMER INVESTMENTS & REALTY LTD.
825 Bay Street

AVAILABLE IMMEDIATELY, new exclusive office space in downtown Victoria. Up to 8,000 sq. ft. air conditioned, wall to wall carpet, elevator service. Will partition to suit your needs. T. Davies, Diversified Holdings Ltd. 388-9181, 478-5434.

WAREHOUSE
NEW OFFICE AND WAREHOUSE space, 1900-2700 sq. ft. units, 18' ceilings, finished offices, $3.15 per sq. ft., taxes and water included. Corner of Cave and Devonshire. Phone 479-7041 or 477-5274.

AVAILABLE FOR LEASE APRIL. Approximately 3500 sq. ft. heated warehouse, including approximately 1,000 sq. ft. finished office. Loading ramp, ample parking, asking $2.75 sq. ft. net. 382-5422, 477-7076, 383-5423.

CONTRACTORS
1100 sq. ft. shop, house, office near downtown. $400 per month. Share gas pump and parking. Call Bruce Klaver at Western Homes Ltd., 386-3494 (24 hrs.).

FORT and QUADRA
6,400 sq. ft., ground floor, 1,600 sq. ft. on mazzanine. Will suit tenants. Reasonable rent. Available May 1st. Swinerton Stewart Clark Ltd. 385-2481.

FOR RENT, 740 JUBILEE Street, Duncan, 4,400 sq. ft. cement block building, zoned light industrial, showroom and 1 large truck bay. Call after 6 p.m., Nanaimo, 390-4860.

HASHNA COURT
New building between Town and Country and Mayfair. 3347 Oak Street. Offices and wholesale space available from 400 sq. ft. to 4,000 sq. ft. A. S. Bains' Development Ltd. 384-5016 anytime.

DOWNTOWN OFFICES
Offices from 437 square ft. to 3,000 square ft. becoming available in modern, air-conditioned professional building opposite city parkade. Reasonable rent. Contact M.E.P.C. 383-4168.

STORE FOR RENT
Nice corner location in Burnside at Tillicum Shopping Centre. Approx. 2,000 sq. ft. $750 per mo. Phone 388-6254 or 386-6161.

WAREHOUSE AND LIGHT MANufacturing space available immediately in downtown area. T. Davies Diversified Holdings Ltd. 388-9181, 478-5434.

800 SQ. FT. SECURE DOWNtown renovated storage space. Basement Kent building at 1322 Blanshard. Private access off Johnson St. door. $120 per month. Telephone 477-9370.

WAREHOUSE — 3200 SQ. FT. LOcated at 2070 Henry Street, Sidney. Rent $650 per month.
GARDNER REALTY LTD.
H. A. Gardner — 385-7721

APPROX 230 SQ. FT. PARTItioned, carpeted second floor, with parking, Esquimalt Municipal Hall area, $75 month. 385-0142 or 383-8964.

OFFICE SPACE NEAR JUBILEE Hospital. Suit doctor, dentist or other professional. Some partitions included. 600 sq. ft. at $280 a mo. Kilmarnock Holdings, 595-2434.

OFFICE SPACE NEAR JUBILEE Hospital. Suit Doctor, Dentist or other professional. 1956 sq. ft. plus parking facilities. $1060 a mo. 595-5911. Kilmarnock Holdings Ltd.

WAREHOUSING SPACE
New centrally located building, zoned light industrial, fenced off-street parking and loading. Enquiries welcome, 477-1454.

2 EXCELLENT OFFICES, ON Douglas 5 minutes from town. Wood panelled, carpeted, parking available, $85 and $150. 592-0828.

500 TO 1500 SQ. FT. OFFICE space for lease, sublease, or rent, Town and Country Shopping Centre, M. Armstrong, 386-0411.

1500 SQ. FT. 2nd FLOOR WAREhouse. 220 volt, compressed air. $275 per month. 384-5321 or 385-5542.

2,400 SQ. FT. NEW WAREHOUSE space. Lease, sublease, or monthly rent, 60 Crease Ave. Call Don White, 383-3325.

WOODWORKING SHOP OR wholesale retail space, 850 sq. ft., includes heat and light. $300 per month. Electrohome Ltd., 385-3385.

850 SQ. FT. RETAIL OR OFFICE space, Cedar Hill - Hillside area, $210 per month. 595-4231.

500 SQ. FT. SPACE IN GOOD location. 479-2343.

## 233 MORTGAGE LOANS and INSURANCE

1st - 2nd - 3rd
Mortgage
Loans
NO BONUS
NO DISCOUNT
NO HIDDEN CHARGES

Examples

| Borrow QPAY | MONTHLY |
|---|---|
| $ 2,500 | $ 34.23 |
| $ 5,000 | $ 68.46 |
| $10,000 | $136.91 |
| $15,000 | $205.36 |

15-year amort. — 5 year term
No amounts too small or too large
Interviews in privacy
of your own home
Money Immediately available
W. A. (Bill) Hodgson
385-4528
24-Hour Service
Byron Price and Associates Ltd.

NEED MONEY??
TO BUY — BUILD —
REMODEL — REFINANCE
1st — 2nd — Equity Mortgages Arranged or Purchased
—AGREEMENTS FOR SALE PURCHASED OR SOLD
—BUILDERS INTERIM FINANCING ARRANGED
—We Loan in ALL AREAS Including UP-ISLAND
—For Quick Courteous Confidential Service Call Don MacGillivray.
Seaboard Properties Ltd.
3947A Quadra Street
Telephone 479-7138

1st AND 2nd
MORTGAGE LOANS
ANYWHERE IN B.C.
Cash valuations on existing mortgages or agreements given without obligation.
Call L. Thomas (Sr.) at
Douglas Hawkes Ltd.
990 Blanshard St., 384-7128.
(Residence, 478-6058)

IMMEDIATE ACTION
Commitment within 1 hour; interim, bridge financing or conventional mortgages — commercial, residential or farm.
PRINCIPAL MORTGAGES LTD.
479-1687

MORTGAGES
1st and 2nd mortgages with flexible terms to suit. Competitive rates.
P. R. BROWN
AND SONS LTD.
762 Fort St., 385-3435

MORTGAGES
Quick decisions on interim, short and long-term commercial, residential and industrial applications.
ROBERT ELLIS
NORTHERN PACIFIC REALTY LTD.
470-1687

"IF IT DOESN'T MAKE SENSE IT WON'T MAKE $$$" . . . Call us about your MTGE. or REAL ESTATE investments.
MILSTED MTGE. & REALTY LTD.
101-2526 Govt. St. 388-7111

MORTGAGES ARRANGED
Bought and Sold
Boyd Sadler
Farmer Investments
& Realty Ltd. 382-2134

Funds available immediately for 1st and 2nd mortgages. Contact:
david burr ltd.

## 234 MORTGAGES FOR SALE

FIRST AND SECOND
MORTGAGE AVAILABLE
Don MacGillivray
Seaboard Properties Ltd.
3947A Quadra St.
479-7138

Located in Lake Hill Village — no parking problems.
Excellent first: $25,000 at 13.5%, 3 year term
Second: $5700 at 16.5%, 3 year term
Lakeview Mortgage Corp. 104-1208 Wharf St., 388-4334, Mr. Sinclair.

## 235 WANTED TO BORROW

FIRST MORTGAGE $100,000 at 11% 5-YEAR TERM.
FIRST MORTGAGE $50,000 at 11% 1-YEAR TERM.
FIRST MORTGAGE $40,000 at 11% 3-YEAR TERM.
FOR DETAILS CONTACT MR. McKENZIE 386-7521.
BOORMAN INVESTMENT CO. LTD.
1111 GOVERNMENT STREET

CONSIDER
Well secured 14½% to 18% returns on short and medium term mortgages. Amounts from $5,000 placed readily giving a steady yield.
ROBERT ELLIS
NORTHERN PACIFIC REALTY LTD.
479-1687

## 240 BUSINESS OPPORTUNITIES

Prime Investments
1). Commercial lot — Burnside Area. 456 Beta Street. 4800 sq. ft. 10% down — remainder by agreement for sale. $50,400.
2). Commercial lot — Burnside area. 3152 Delta Street. 7500 sq. ft. Flexible financing. $75,000.
3). Potential 16-unit townhouse site adjacent to Kiwanis housing complex between Cedar Hill and Cook in Victoria. Approx. 46,000 sq. ft. $158,900.
Dick Strobl 477-1841 Ross Leighton 477-0450 598-2182
Block Bros. Realty Ltd.

NOW'S THE TIME!
Home Improvement
Field including insulation. Become independent, size of area exclusively yours dependent upon investment and workability.
CRAFTMASTER
Lifetime Exteriors Ltd.
Phone collect, 278-3871

HAVE YOU GOT
$6,000 or so?
That's all you need for this pin ball machine business. Excellent financial return . . . for a young fellow — a real money maker. Call PETER TER VEER, 384-8001 or 479-1588, Royal Trust.

AUTOMOTIVE REPAIR SHOP, mechanics dream. A one and three-quarter-year-old business, new premises, Langford location. Lease available. Priced at $11,500 for stock and equipment only. (No goodwill). From 6-9 p.m. Only 479-7710.

UP-ISLAND HOTEL
Opportunities here for the serious operator. Fully licensed and fully renovated. Located in an area of no competition. Call today to discuss the excellent financing with:
595-5171 JACK GRANT 477-8172
Canada Trust

TOWNHOUSE SITE
Sweeping views of Victoria Harbour over 14,400 sq. ft. Should be able to handle 9 units. Corner location, terrific value here. New listing. Asking $115,000.
477-1841 Tara Bhalla 382-8879
Block Bros. Realty Ltd.

ESTABLISHED HAIRDRESSING salon, Fairfield area, fully equipped for four operators. Lease available. Owner selling due to ill health. Asking $15,000. Offers considered. Reply P.O. Box 5201, Station B., Victoria, B.C.

WANTED: ANY CONDITION, 12 to 20 apartments $100,000 first mortgage at 10 per cent, (A-1 covenant) as down payment. Phone 382-4312 (eves. 477-4662). Principals only. DICKIE AGENCIES, 919 FORT.

NEW FARMERS MARKET opening next June, several vacancies still available. Please write FAMC Box 5253B, Victoria V8R 6N4.

FOR SALE — UP TO ONE-HALF interest in new apartment block (A.R.P.) good location and excellent tax write-off. 477-6666 and 595-7711.

GARBAGE DISPOSAL BUSINESS. Steady income and good working hours. One man operation. Includes tandum garbage truck. Firm, $20,000. 477-7688.

SMALL BUSINESS FOR SALE. 479-4347.

## 240 BUSINESS OPPORTUNITIES

Century 21
J. D. BOSDET LTD.
388-4455
3293 DOUGLAS

LONELY?
Have you ever considered owning your own little business? A dandy has come available. A combination of Needlepoint supplies and Jewellery. One or two persons could handle. Perhaps a new way of life for you.
MARGUERITE HOBBS
388-4455 477-4043

ESSO
BUSINESS OPPORTUNITY
An Esso franchised service station business for sale in Dawson Creek, B.C. Dealer is retiring May 1st. An investment of approximately $35,000 is required to purchase the stock and equipment. Gross sales last year were in excess of $160,000 in a growing market, with unlimited potential.
Financing is available to the right individual.
Please direct all enquiries to:
Mr. D. Malthouse
Imperial Oil Limited
Box 669,
Prince George, B.C. V2L 4S8

BAKERY
No
Competition
Located in prime residential area and not in a shopping centre. Good future for man and wife. Pay for your investment the first year. Statements available. Asking $32,000.
JACK AND JACKIE WALDRON
477-0191 477-9636
The Royal Trust Company

HOT!
Commercial
Improvement
Field including coatings. Become independent, size of area exclusively yours, dependent upon investment and workability.
CRAFTMASTER
Lifetime Exteriors Ltd.
Phone collect, 278-3871

Can you earn
$120 a day
IN your own mobile simonizing business working from your own home? The answer from our successful independent operators is a resounding "Yes": Total investment less than $500.
TIDY CAR INC.,
1585 Britannia Rd. E., Unit A3
Mississauga, Ontario L4W 1S5
(416) 671-0211

HOTEL OPPORTUNITY
Your chance to get started in the Hotel business all on your own. Modern bldg. just redecorated — no competition and the financing is easy. It's a full service hotel with profit in every department. Call:
477-8172 JACK GRANT 595-5171
Canada Trust

UNIQUE SMOKE-POP-GROCERY shop in a beautiful downtown location. Local clientele plus summer tourist trade. $170,000 gross in 1976. Business up 10% this year. Perfect for husband and wife team. Asking $50,000 plus $5,000 in stock. Serious inquires answered promptly, P.O. Box 5251, Station B, Victoria, B.C.

EXCLUSIVE DISTRIBUTORSHIP available for North America's finest central cleaning systems. Permanent expanding business. No finer system — no better price. Very high growth industry. Inventory and training investment $19,000. Minimum income $70,000. Write Victoria Press, Box 658.

80 FT. FRONTAGE FORT ST. Back street access, renovate these two (or one) buildings at 1125 and 1127 Fort St. to suit your needs. Suggest owner occupied business-medical dental-architectural or legal offices. Zoning dept. says possible ltd. commercial and land use contract. 598-4219.

NORMAN ROSS & ASSOCIATES LTD.
440-1070 DOUGLAS 382-615

DUE TO ILLNESS MUST SACRIfice prominent Dog Clipping Parlour. Reply to Victoria Press Box 677.

A 100-YEAR-OLD MANSION ON 2 city lots for lease. Any proposals considered. For information call 385-3769.

COUPLE REQUIRED TO DEvelop and own small but very lucrative business. 384-5605.

TAXI SHARES FOR SALE OR lease. Terms available. Phone 382-7735.

## 241 BUSINESS OPPORTUNITIES WANTED

WANTED: TO RENT OR LEASE, between 1500 and 2000 sq. ft., suitable for neighborhood pub, preferably Esquimalt or Saanich muncipality. Call between 7 and 9 p.m. 382-2610.

## 244 REVENUE PROPERTY

Revenue Properties
1). 8 suites, one 2-bdrm., one 1 bdrm., 6 bach. 5 suites furnished. Gross rents $12,060 per yr. Older building in excellent condition. Across street from commercial over 10,000 sq. ft. lot.
2). 4 suites: two 3-bdrm., two—2-bdrm. all self-contained. Separate heating and meters. Only 4 yrs. old. Live in one and rent the other 3. Gross rents $13,200. Asking $116,000. or offers.
3). 9 suites: one 3-bdrm., four 1-bdrm. and 4 bach. All modern self-contained units completely furnished. Gross rents $23,600. Asking $137,000 or offers.
477-1841 Tara Bhalla 382-8879
Block Bros. Realty Ltd.

4 SUITES
$51,900!
Well-located, good building on well-located, good building on 47x135 lot. Vendor may assist with financing for good down payment and qualified purchaser! MLS. For information and viewing call:
Cliff Halayko
477-7291 (Bus.) 479-8390 (Res.)
D. F. H. REAL ESTATE LTD.

APARTMENTS—VIC., B.C.
4 Suites at $95,000. Redecorated. Now renting at $250 per suite.
6 Suites at $140,000. Completed 1973 projected revenue $15,000. Current expenses $3,200.
16 Suites at $320,000. Completed 1950. Current revenue $38,100. Current expenses $10,150.
33 Suites at $610,000. Completed 1974. Projected revenue $84,300. Current expenses $22,500.
386-3231 John A. John 477-8096
BLOCK BROS. REALTY LTD.

TRIPLEX
$1120 MO.
Excellent income! 1-2 Bedrm. furnished, w-w, two 1-bedrooms, 3 housekeeping, furnished 4 fridges, 4 stoves. Close to Jubilee and University. $89,000. MLS.
B. MacDougall
477-7291 (Bus.) 658-5702 (Res.)
D. F. H. REAL ESTATE LTD.

SXS DUPLEX
On spacious townhouse zoned lot. Fireplace in living rms. 2 bedrooms up and 1 down in high basement. Ample space for more development. Quiet street. Asking price $77,500. Call for appointment. MARGE SHORE 479-8977, 388-6349, OFFICE 382-9191.

CANADA PERMANENT TRUST COMPANY

11 SUITES AND COMMERCIAL
$250,000.00
One of a kind! Located in South Oak Bay, 2 storey cement block and frame construction. Corner property, zoned "G".
SHIRLEY MOLLBERG
478-5327 anytime
Homefinders, Wall & Redekop

## 244 REVENUE PROPERTY

P.R. B
P. R. BROWN AND SONS LTD.

**SXS DUPLEX COOK STREET $80,000**

Stucco duplex in the Fairfield area. Each side has a living room with fireplace, separate dining room, 2 bedrooms, full high basement, automatic oil heating system. Separate double garage. Within easy walking distance to shops and town.
385-3435 JOHN EVANS 477-4452

david burr LTD.
655 FORT ST. 384-9335

**GUILT EDGED INVESTMENT**

Commercial building — stores and offices — easily maintained — low overhead — first class tenants. $210,000
W. E. (WIL) WILSON
655 Fort St. 384-9335

**$72,500**

YOU'VE SEEN THIS AD BEFORE, BUT NOTE THE PRICE CHANGE. Each side of this modern L-shaped S X S Duplex contains a 1100 sq. ft. 3-bedroom home. Plus rec. room and full basement. Drive by 880 Lampson then call
RICK HAWKES
DOUGLAS HAWKES LTD.
384-7128 477-9689 Res.

**12 Modern Suites**

Downtown Victoria. Asking $17,500 down, this property allows tax rollover. Due to a very large amount of mortgaging this investment will have to be subsidized until next January when the 2nd. mortgage becomes due. Only 18 months old, and consisting of a mix of 2 and 1 BR and batch. stuies. Electric heating. (M.L.S.).
$287,500
Leverton Realty
385-8012

**FAIRFIELD REVENUE $10,000 PLUS**

3-bedroom self-contained suite plus 4 housekeeping rooms (each with stove, fridge and furniture) plus common TV room, kitchen, bathroom and full basement. This tudor styled building is located in Fairfield 1½ blocks to the sea. Shows excellent return. $79,900.
385-7721 Kent MacLeod 595-4273
GARDNER REALTY LTD.

**BY THE PARK AND SEA JUST LISTED**

Seven furnished suites in top condition. Conversion (not all self contained) ideally located near the "Village" on Cook St. and always rented. Friendly, compatable, long-term tenants take personal interest in the building. An easy care revenue — no hassles. Asking $99,500. Details to genuinally interested buyers.
MRS. BAXTER
479-7161 OFF. EVE. 388-5451
National Trust Co.

**OAK BAY DUPLEX**

½-acre near Willows this rare up and down character duplex has 2 bedrooms up and 1800 sq. ft. down produces excellent revenue and is an excellent investment for holding for future. Priced at just $93,000. This has to be a good buy. For information regarding this property please contact ANNE or LESLIE BOHER 598-1665, office 595-5131. CANADA TRUST, 2252 OAK BAY AVE.

**TRIPLEX**

All on separate meters and separate hot-water tanks. 3 bedroom main suite features LR with FP, cove ceilings and leaded glass windows for character. Part basement. two 1-bdrm suites totally self-contained. Easy care landscaped lot. Priced to sell at $72,500.
385-7721 Kent MacLeod 595-4273
GARDNER REALTY LTD.

**TRI-PLEX OCEAN VIEW**

This 10-year-old unit is a must-see. Very well built and sits on a large landscaped lot with panoramic views of the Sooke Harbour, Basin, Straits and Olympic Mountains. Walking distance to Sooke Village. Priced at $89,500. Call me anytime: BILL KOZAK at 386-6164 or residence 385-0035. CASTLE PROPERTIES LTD.

**MODERN COMMERCIAL BUILDINGS**

2 buildings less than 2 yrs. old, showing excellent cash flow. Good leases. Low down payments and assume financing $655,000 and $725,000. Call GERRY FINNIGAN 383-4739 or 386-6164 CASTLE PROPERTIES LTD.

**2 SUITES**

This excellent accommodation has 3 bedrooms, LR with fireplace, large kitchen with eating area and 4-piece bath in each suite. Home plus in-law suite. Quadra-McKenzie area. $65,900.
KENT MacLEOD
385-7721 595-4273
GARDNER REALTY LTD.

**VIEW**

Modern SxS duplex in popular Marigold area — fantastic valley views from large sundeck. Rock face fireplace each side. For details and viewing call MELODY VILLENEUVE 595-5131 or 384-8563. CANADA TRUST 2252 OAK BAY AVE.

**2 PROPERTIES R3-2 ZONED**

1 up and dn, 3 bdrm dplx bringing in $427.50-mo., $49,000. And next door a 1324 sq. ft. home suited to duplexing, $45,000.
592-1768 THE ZIEGLERS 595-5171
384-8075 Pager 503 or 310
Canada Trust

**PRICE SLASHED**

1 UP and DN DUPLEX—$59,900. Outstanding modernization. Owner's suite is 1,500 sq. ft., 3 bedrooms and fireplace. Upstairs suite rented for $240.
MAKE YOUR OFFER. CALL: GLENN NICHOLLS, 598-7689 or 592-2431, Lansdowne Properties.

**THE BEST REVENUE**

Fully rented 4 suiter with net income of approx. $7,500. In Jubilee area. 3—1 bdrm and 1—3 bdrm suites. Asking only $66,900. Owner may carry.
386-3231 Kehar Dhamrait 477-5675
BLOCK BROS REALTY LTD.

**APARTMENT BLOCK 36 SUITES**

7-yr. old block in good condition showing a good cash flow. Full price $615,000. Call HAROLD WARE, CASTLE PROPERTIES LTD. Office 386-6164, res. 598-4358.

**IN-LAW SUITE**

Parklike setting, 3-bedroom home, fireplaces, 20x20 sundeck, double carport, covered heated pool, offers, $68,500. Moving to U.S. 478-8671. No agents.

FUTURE DEVELOPMENT AND revenue properties for sale showing good return. Priced from $155,000 to $1,135,000. Serious parties may contact T. Davies, Diversified Holdings Ltd., 388-9181.

OAK BAY BORDER, LOW DOWN payment and financing can be arranged on this spotless older newly renovated up and down in excellent rental area. Rent $550 per month, $59,900. 658-8334.

FOR SALE BY OWNER, NEARLY new up and down duplex, close in, all appliances. Coin operated washer and dryer, good revenue. $59,000. Lower suite for rent, $225, April 1st. Call 479-9522.

## 244 REVENUE PROPERTY

Century 21
J. D. BOSDET LTD.
388-4455
3293 DOUGLAS

**4 SUITES**

Drive by 1610 Belmont Ave. adjacent to Stadacona Park. 4 self-contained suites. Could be a lovely family home using main level and basement with up to $390 coming from upper suites. Nice black garden. MLS. Call:
388-4455 FRANK WILLS

**TRIPLEX BY PARK**

Drive by 19 Cook St. 3 lovely suites. 2 bedroom suites on main floor. Upper one-bedroom suite has huge sundeck looking over park and straits. Full basement. Ideal location. Nearly $80,000 financing assumable. MLS.
388-4455 FRANK WILLS

**SIDNEY**

Institutionally zoned for day care school and or commercial land use contract for office complex. Building is 2½ yrs. old and designed for 2nd storey addition. $85,000. MLS.

**SIDNEY**

Revenue property bringing in over $1,000 per mo. Can be purchased with adjacent property. $75,000 MLS.

**ESQUIMALT**

4-Plex in prime rental area. Each suite is 1 bedroom and carpeted throughout. Showing a gross of just over $8500 and netting approx. $6400. Reduced to $81,900 MLS. Call DAVE MARSHALL, 386-2955 or 384-8948. CENTURY 21 Mayfair Realty.

**ESQUIMALT S X S DUPLEX LARGE MORTGAGE**

Older but remodelled by architect owner. Designed to preserve old world charm with a touch of modern styling. A perfect blend of old and new. Large off street parking lot. 3 spacious bedrooms each side. New $60,000 mortgage at 10¼% can be assumed. Asking $85,000.
JACK AND JACKIE WALDRON
477-0191 477-9636
The Royal Trust Company

**SOUTH OAK BAY**

Tudor style up and down duplex on .33 of an acre of parklike property. 2434 sq. ft. in all with 2 fireplaces on main floor and one up. Superb views from upper suite. Could be converted back to large family home. Asking $99,500. Exlusive with HAZEL CAMPBELL 384-8001 or Res. 592-0632 anytime. Royal Trust.

**APARTMENT BLOCK 26 SUITES**

By owner, good central location in Esquimalt, good condition, showing great return. Gross $71,100 per year. Price $438,000 only. 384-2173.

**OAK BAY DUPLEX**

Owner occupied, newly renovated up and down duplex. Well maintained home plus good income. $76,500. 592-3387.

**BY OWNER**

35 suites, 7 x gross, no studios, Victoria view balcony, elevator, consider trades, houses, warehouses, etc. 482-6801.

## 245 REVENUE PROPERTIES WANTED

**DUPLEXPERT**

I have sold a considerable number of duplex and revenue properties priced from $35 to $160,000. Consequently I know the market. If you are purchasing call me or if you wish to sell call me for an experienced market evaluation.
GLENN NICHOLLS
Lansdowne Properties
598-7689 592-2431

**WANTED COMMERCIAL, OR REVENUE**

Buildings showing good cash flow and reasonable return on equity. Will consider anything or price if figures work out. Call GERRY FINNIGAN 383-4739 or 386-6164 CASTLE PROPERTIES LTD.

## 247 COMMERCIAL OR INDUSTRIAL PROPERTIES

**3 BAY SERVICE CENTRE**

2400 sq. ft. concrete block bldg. on a 7200 sq. ft. lot on a heavy traffic route. The 3 bays each have hoists. Compressor included. Reception area, office, parts room, washroom, and workshop with the bays available for $136,000.00. Fantastic value. Call:
KEN MANN
BUS. 598-5144 RES. 477-6773

**INDUSTRIAL LOT**

A 5,400 sq. ft. (45x120) lot off Government on Hillside, with an older home converted for storage, office, etc. Priced at $61,500.00.
KEN MANN
BUS. 598-5144 RES. 477-6773
T. L. MANN & ASSOC. LTD.

**INVESTORS**

10,000 sq. ft. of general commercial property located on Jacklin Road in Glen Lake. Has a small 1-bedroom home on the property suitable for revenue or conversion to professional office. Realistically priced at $53,900. M.L.S. Contact BILL KOZAK at 386-6164 res. 385-0035 anytime. CASTLE PROPERTIES LTD.

**SAANICH 2.13 ACRES**

Located on Glanford Ave., in the proposed industrial park. Something for the wise investor or developer priced at $2.69 per sq. ft. Total $250,000. Vendor will consider terms. Call GERRY FINNIGAN 383-4739 or 386-6164 CASTLE PROPERTIES LTD.

**LAKE COWICHAN**

Concrete block building consists of a Dr.'s office and a bakery on a 15,000 sq. ft. commercial lot with room for proposed expansion of 3 more stores of 1800 sq. ft. each. Asking $85,000.
477-1841 Clifton Mak 384-5947
BLOCK BROS. REALTY LTD.

**$3.90 SQ. FT. EX-COMM**

On Goldstream with 12-yr.-old home suited to showroom. $167,500. MLS. Call:
592-1768 THE ZIEGLERS 595-5171
384-8075 Pager 503 or 310
Canada Trust

**PRIME INDUSTRIAL PROPERTY**

1 acre or more, full serviced Central Saanich, 652-3991 days.

**M2 ZONED**

8,350 sq. ft. near to main roads in Mayfair area only $63,900.
386-3231 Kehar Dhamrait 477-5675
BLOCK BROS. REALTY LTD.

## 250 HOUSES FOR SALE

**TRY BEATING THIS**

Shake roof, double carport, huge kitchen, dishwasher. Front yard landscaped, 5 Min. to town, lots of oak trees. 3 Bdrms., 1½ baths up, 4th Bdrm. and 2-Pce. bath down. 2 FP, 1 finished. Colour co-ordinated floor coverings and light fixtures, clean safe Elec. heat, spindle entry and more. The price for this new home is $75,900. Drive by 1203 Tattersal or phone to view. Then make an offer, let's talk about the possibilities.
384-9793 Days 385-0135 Evenings
D. McInnis Contractors Ltd.,
843 Craigflower Rd.

BY OWNER: 4-BEDROOM HOME, 2750 sq. ft., Highland district, 2 fireplaces, separate dining room and large living room. Sandwood kitchen, completed rumpus room, 13'6"x32', 2 bathrooms and office. large utility room. and separate workshop 1100 sq. ft., 12' ceiling, heated. Asking price $97,000. 479-1160.

BY OWNER
NEAR BUTCHARTS GDNS
5-Bdrm — 3 Bathrm home for $65,900. Immaculate throughout. Large fenced lot. Built-in dishwasher. Quiet cul-de-sac. Over 2,000 sq. ft. finished area. Phone 652-5805.

## 250 HOUSES FOR SALE

Castle Properties Ltd.

**CADBORO BAY SEA VIEW NEAR THE VILLAGE AND U-VIC $115,000**

This home has 4 BRs plus big den with FP, big DR with two-way FP to LR. kitchen with built in's. Approx 1973 sq. ft. on main floor. All on approx 1-3 acre of easy care landscaped lot. With priceless sea views. To view Call SHANE BEFURT 386-6164 or 385-3664.

**GORGE $49,900**

Big three-bedroom home. Extra large living room with W-W and FP. Full basement with 4th bedroom and sewing room. Drive-in garage. Big kitchen with loads of cupboards. Utility room on main floor with hook up for washer and dryer. MLS. Call OLE KNUDSKOV 386-6164 or 388-6275 pager no. 2342.

**$45,900**

Three bedrooms on a quiet cul-de-sac. Separate utility room, 70x127 lot. Modern kitchen. a low, low price for a little dandy. Call me now. DANNY GREIG 382-3028 or 386-6164.

**GLANFORD**

Modern 1200 sq. ft. bungalow with three bedrooms and a full basement. LR with fireplace, dining room, ideal location close to bus lines, schools and stores. New MLS. BEN GREIG 386-6164 or 478-5953.

**GLANFORD AREA $43,900**

2 B.R. full basement home on quiet st. Large lot needs a little T.L.C. Stove, fridge, washer, dryer and furniture included. Exclusive to RICK O'KANE 386-6164 anytime.

**$2,000 DOWN**

Small, immaculate 2-Bdrm. home with part Bsmt., good roof, 100 amp wiring, economical hot water heat on large lot with separate workshop and fruit trees. View today and try your offer with LYLE MARRINGTON 388-6275, pager 2553. CASTLE PROPERTIES LTD., 386-6164.

**WATCH SPRING UNFOLD**

before your eyes in the no-step 2-bdrm. rancher. Immaculate inside and out. Different floor plan. Part sea view which makes you want to go fishing. Included are the drapes, stove, rug and garden tools. Just $45,500. Call LOUISE WILTERMUTH 477-6307, office 386-6164.

**½ ACRE COLWOOD $68,500**

When you enter this absolutely immaculate home you will see the pride of workmanship with which it was constructed 11 yrs. ago and you will feel the pride of ownership with which it has been looked after since. Three bedrooms, living room with fireplace, full height basement roughed-in for further development and many more features to delight your fancy. New MLS. For a personal inspection please call BOB KOHLRUSS 386-6164 (24 hrs.) or 658-8360.

**WHAT EVERYONE WANTS**

REDUCED TO $73,900
Seclusion without isolation. Only minutes from town and on the Saanich Peninsula. Three bedrooms, new kitchen and bathroom, new roof, gutters and downspouts. Good size living room with fireplace. No one can build close to you, so you can keep your privacy. Circular driveway, extra storage, greenhouse, loads of parking. See this one quickly with IRENE DALZIEL 386-6164 or 477-6380.

**12 NEW HOMES SWAN LAKE AREA $64,750-$78,900**

These 3-BR homes are on quiet no-traffic streets with underground wiring. Nice size lots. Top quality finishing and full basements, some with 2 FP's. Call now and you can move in on completion of the sale. To view quickly call SHANE BEFURT 386-6164 — 385-3664 anytime.

**541 JUDAH $45,900**

Move right into this cozy, Immaculate 2 bedroom home. Large living room with fireplace. Pleasant rear yard with fruit trees. Garage and laundry facilities in full high basement. A must see inside to appreciate the value. Call IRMGARD or OLE at 386-6164 or 388-6275 pager 2342.

**BEAUTIFUL CORDOVA BAY**

Why not take ADVANTAGE of the OPPORTUNITY to purchase a property in an area of more expensive homes. One bedroom cottage with fireplace located close to beautiful beaches and excellent shopping. ONLY $46,500, call NOW BOB KOHLRUSS, 386-6164 or 658-8360.

**LOW DOWN PAYMENT**

2-Bdrm. home with fireplace in the living room and new wall to wall carpets throughout on a 50x120 lot close in. View today and try your offer on $37,900 with LYLE MARRINGTON 388-6275, pager 2553. CASTLE PROPERTIES LTD., 386-6164. MLS.

**MILL BAY SEAVIEW**

3200 sq. ft. finished. Brand new and selling at well below certified appraised value. 23'x27' Living room with feature fireplace. Five bedrooms. Large rumpus room with fireplace, wrought ironwork and built in bar. Extra space for games room or whatever. Three bathrooms, the kitchen is a dream. Large wrap around sundeck to take advantage of the sun and the view. All homes in the area are $100,000 and up. This one, offered at $96,000 for a quick sale. BEN GREIG 386-6164 or 598-3105.

**DRIVE BY SPECIALS**

1—3849 Douglas St. 2-bedroom home on extra size lot. $48,600.
2—2176 Amhurst, Sidney. 3 Yrs. old, 2 bedrooms, full basement with 2 extra rooms. Value here, vendors transferred. $54,000.
3—1455 Jamaica. Gordon Head. 5-bedroom home with 2 full bathrooms priced at $64,900, this is an excellent buy on today's market.
4—2032 Beach Drive. Dandy 2-bedroom retirement home with dining, large living room. Priced right $68,500.
5—5345 West Saanich Rd. Prospect Lake area. Almost 2 acres, with custom built post and beam home, cedar finish carport plus 2 dog runs, owner says sell at $88,900.

For more details of these bargains call now, SUE WARKE OWENS, or CONNIE WEYLER at 386-6164.

**IT'S A CUTIE NEAR SEARS $54,900**

$2,500 down should get a qualified purchaser into the 3 BR home. Nice LR with FP, family room off kitchen with FP. Well decorated throughout. To view quickly call SHANE BEFURT, 386-6164 or 385-3664.

the Permanent
1125 DOUGLAS ST.

**DINE IN THE SKY! ROCKLAND HILL AREA**

Candle light and twinkling stars — Views by day and charm by night! Executive home of over 1500 sq. ft. on a magificent piece of private, beautiful landscpaed property, 3 Bedrooms. Truly a lovely home and a pleasure to show. L.P. $99,500. 382-9191 MARY WOOD 592-2647.

**2505 COTSWOLD RD. ELEGANT CONTEMPORARY RANCHER**

Uplands! - Choice area! Beautiful executive home! Exciting and attractive living and dining rooms. Bright family kitchen. Developed lower level with games room and open fired rec. room. 5 Bedrooms, if required. Owner transferred. Asking $129,500. 382-9191 MARY WOOD 592-2647.

CANADA PERMANENT TRUST COMPANY

**1115 ROCK STREET**

(QUADRA-TATTERSAL AREA)
Four bedroom character home on 61x167 treed and landscaped lot in prime area. Immediate occupancy possible. Phone 478-8983.

**OAK BAY $45,900**

3-Bedrm., good lot. 598-6309

## 250 HOUSES FOR SALE

VR Victoria Realty LTD
386-3585

**LANGFORD 3 (or 5) BEDRMS.**

Attractive 14-yr-old bungalow in immaculate condition. Living room with California brick fireplace dining room, with double sliding glass doors to sundeck. Dandy kitchen with breakfast area, 3 good bedrooms and 4-pce. bath on the main. Full basement with 2 more semi-finished bedrms, laundry and extra toilet, nice workshop space. Attached carport with double width blacktop driveway for additional parking. Convenient for schools, the elementary just 5 blocks, children don't cross any busy thoroughfares. Excellent value at $53,500, but try your offer. Jack Lidstone or Morris Lund, 386-3585, anytime.

**MT. DOUG PARK 3 BDRMS., 2 BATHS FAM. RM., F.P.**

Crisp new listing of a home just completed and loaded with many extras. Generous rock facing combined with wood makes this very attractive home. Delightful living room with fireplace, larger than average dining room, stunning kitchen with quality cabinets, master bedroom has 3-pce. ensuite with shower, 2nd bdrm has dble sliding glass doors to balcony, all with quality W-W carpets. Finished family room with fireplace, 3rd bath, 4th bdrm, and sewing rm, roughed in. A terrific buy at only $67,500. Call Morris Lund, 386-3585, res. 479-6688.

**OAK BAY JUNCTION TRIPLEX**

One of those hard to find properties, larger, older home on a high view lot (over 8,000 sq. ft.). Priced to sell at $56,900. Colin Munro, 386-3585.

**SPOTLESS HANDY CLEAN**

This 2 BR no-basement bungalow offers many extras. Tastefully decorated with sliding glass door off nice bright dining room. Good sized kitchen, separate utility room, enclosed carport; PLUS a 20' x 12' separate workshop or studio, insulated, water, hydro. Clear Title. Low taxes. $45,500. Phone now to view.
386-3585 JACK LIDSTONE 477-9262

**QUIET STREET $37,500**

Solid stucco bungalow, living room with fireplace. One (or 2) bedrooms. 2nd bedrm presently used as dining room, electric kitchen, 3-pce. bath. Re-wired and electric heat approx. one year ago. Excellent lot, fruit trees, good soil for vegetable garden. Sep. garaeg. Close walking distance to shopping centre and handy to bus. Ph. Morris Lund, 386-3585.

**GOLDSTREAM 3 BDRMS., 3 BATHS Fam. Rm., 2nd F.P.**

Stunning Spanish-style home, absolutely delightful inside and out, could easily be featured in Better Homes and Gardens. Split level entrance to the choice living room with F.C. fireplace, spacious dining room with double glass doors to covered sundeck. A real dream kitchen with top quality cabinets and dinette area. Excellent master bedroom with ensuite and double glass doors to balcony. Fantastic lower level with a lovely finished family room and F.C. slate fireplace, sewing room, 4th bdrm., bar area and 3rd bath just being completed. Terrific value at $72,900. Morris Lund, 386-3585 or 479-6688.

**PICK YOUR OWN**

This new three-bedroom, full basement, ground entry home is presently under construction on a quiet cul-de-sac in Colwood. The builder will co-operate in any way regarding your choice of carpet, light fixtures, ifreplace facing, exterior finish, etc. Quality construction throughout with thermopane windows, electric furnace. Large family kitchen with lots of custom-built cabinets. Plenty of time to sell your present home or discuss our trade-in programme.
386-3585 JACK LIDSTONE 477-2814

**OPEN HOUSE SAT. 2-4:30 NO. 10 — 3060 HARRIET RD.**

Don't miss this dandy 3-bedroom townhouse. Large living room with fireplace, in-line dining room, family kitchen. Potential family room. Double carport. Your own private sauna. Five appliances, all drapes. Low monthly assessment. Asking $55,900. For prior viewing call 386-3585 or 384-4827 and ask for Roma or John Molyard.

JACK MEARS
OAK BAY REALTY LTD.
Member
Relocation Services Canada
2194 OAK BAY 598-3321

OPEN HOUSE
4814 West Saanich Rd.
1:30-:00
Wednesday
$76,900
Get your garden in now. So much property. So close in ⅝ ac. 3-bedroom master — in-suite. Living room, dining in-line, bright huge kitchen, wrap around sundeck. Finished rec. room. W-fireplace. Other rooms roughed in ground level basement. Owner anxious to sell. Please call Phyllis Coutts, 598-3321.

WATERVIEW NEAR SAXE POINT
Are you going to retire in a year or so? Do you want to be within walking distance of ALL amenities? Do you want a BEAUTIFUL unobstructed sea view? This lovely little home is on a quiet CUL-DE-SAC. It has an easy care ESTABLISHED GARDEN all fenced and a safe dog yard. 2 bedrooms, living room, dining room, kitchen and dinette on main. 1 guest bedroom up. Offers being accepted on $57,000. To view call: URSULA LA LONDE at 598-3321.

BROWN BROS. on BLANSHARD
"People Helping People"

**CORDOVA BAY**

With a sweeping view of sea and mountains, 3 bdrms. in-line Lrm and Drm. with balcony, developed basement with fireplace in the large rec. room, workshop, intercom, exterior lighting, fenced lot. MLS 23681. Asking $84,900.
JOE RICKARD
656-1628 or 385-8771 (anytime)

**2944 SCOTT ST. Simpsons-Sears**

A very attractive, no-basement home close to Hillside Centre. Living room with fireplace and wall-to-wall carpet, 2 bedrms, with space for one up. Cab. elec. kitchen, electric heat. Separate garage. $45,000. Exclusive with:
CEC PEARCE 386-3808

$48,900 — 2 BEDROOM, TASTEFULLY decorated home features large kitchen, backyard, landscaped for privacy, with patio, separate 10' by 20' workshop, open Saturday, 1 to 5 p.m., 234 Regina, by owner, 385-7210.

## 250 HOUSES FOR SALE

National Trust
SINCE 1898

**OPEN HOUSE SAT. & SUN. 12:00-2:00 (HYBURY OFF MAJESTIC)**

Choose from 4 brand new quality built homes all have 3 bedrms, ensuites, full basements, and distinctive styling. All for only $72,900. See you there!
R. W. RHODES 479-9241
JOT HOME 592-2130
DAVE McFARLAND 658-5927
OFFICE 479-7161

**HAS TO BE SOLD OFFERS ON $49,900**

Drive by 310 Uganda and please take time to look at the neat, easy to maintain lot including fish pond with goldfish. The inside of this home has 2 bedrooms, living room, den, workshop, drive-in garage and the inside has been redone, so it resembles a new home. Call:
LARRY LINEHAM
595-2961 Off Res. 595-0134

**GORDON HEAD BEAUTY $52,500-$52,500**

New on Market! You'll love this spotless no-step stucco home featuring 2 bedrooms, comfortable living room with cosy fireplace, large, bright kitchen and utility room. Oil heat, copper plumbing. Easy care lot with fruit trees and separate workshop. ML 23867. Hurry, and call
RUDY ROST
595-2961 OFF. RES. 658-5490

**CENTRAL SAANICH**

Locted on 2 acres of lovely garden soil with sweeping valley views, this solid old home will take lots of work and imagination to restore to its former grandeur. Livingroom with bow windows, separate dining room, den with fireplace and family sized kitchen. Wide central staircase leads to 4 generous sized bedrooms. There are 2 bathrooms and full basement with good plumbing, wiring and heating. Partly fenced with fruit trees; chicken coop. Make your offer on asking price of $86,000.
JUNE HOUGHTON
595-2961 OFF. RES. 477-6185

**STARTER SPECIALS**

1. GREAT STARTER, 2 bedrms, detached garage, 50x120 lot. Esquimalt area. Only $42,500. MLS.
2. JUBILEE HOSPITAL, 2 bedrm, full basement, updated kitchen, utility room, completely redecorated plus w-w throughout. Sundeck. Now reduced to $43,500. MLS.
3. HILLSIDE SHOPPING, 2 bedrm, living room with fireplace. Super large kitchen with sundeck off. Completely updated. Detached garage plus workshop. White picket fence. Offers invited on $46,900. MLS.
4. SIMPSONS SEARS, 3 bedrms, bright kitchen. Immaculate condition, all updated, detached garage with rear lane access. New listing, $46,900. MLS.
5. MARVELOUS VALUE, 2 bedrms, part basement, very high location. Modern kitchen, w-w throughout, separate one room cottage included. Desirable Esquimalt location. Brand new listing, $46,900. MLS.
6. LOOK — 21 years young, 3 bedrms, full high basement, nice 45x120 lot. Great landscaping. All carpets included for only $48,500. MLS.
7. 3 BRAND NEW TOWNHOUSES. Ultra modern, cedar siding, 3 bedrms, living room, dining room with fireplace, 1½ baths, full high basement, nearly 1300 sq. ft. of living accommodation. Low priced at $49,900. MLS.
8. OFFERS, OFFERS, invited on this 17-year young modern 4-bedrm (2 down) home. Full high basement, 2 fireplaces, drive-in garage. Wilkinson Road area. Asking $52,900. MLS.
9. ½ BLOCK TO GONZALES BEACH, 3 years old, FANTASTIC post and beam, cedar siding, ultra modern, 3 bedrms, 1½ baths, small easy care lot. Very, very different at only $55,900. MLS.

Try 5 per cent down on any of the above, 10 per cent interest. Mortgage money available to qualified purchasers.

CALL THE SPECIALISTS'
LEE WROBEL & RANDY SMALL
388-6275 388-6275
Pager 654 Pager 395

**SPECIALTY SELECTION**

A. Built as a display home in 1973. Fantastic heavy natural cedar post and beam construction with massive rock firepl. both up and down. Four bedrms, two baths and rec room. Swiss chalet appearance. Convenient. Grange Road area. $68,900.
B. Oak Bay arty type home. Large L.R. with firepl faced in hand painted Mexican tiles, Mediterranean type landscaping with patios and circular walkways. Two bedrooms plus den or sunroom. Only 2 blocks to Oak Bay Village. $61,900.
C. Character home in top condition in prime area. 2400 sq. ft. plus full basement. Classic floor plan with 4 bedrms on upper floor, 3 firepls., family room and modern kitchen. This home far surpasses the competition at only $76,000.

For the above ads call:
RANDY SMALL
LEE WROBEL
479-7161 Off. 388-6275
Pager 395 or 654

**EXCLUSIVE GORGE AREA 2837 ADELAIDE AVE. $59,900**

HESITATED? Missed a good buy? Don't do it again, see this lovely 3-room bungalow. L-shaped living and dining room with fireplace, bright kitchen 13'4"x11', rumpus room or 4th bedrm on lower area, 1½ bath. Fenced lot. View of Olympic Mountains and Sooke Hills from kitchen and living room. To view call:
DES DESJARDINS
479-7161 Off. Eve. 385-8925

**LOVE NEST**

Townhouse with exceptional value and design. Ideal for the demanding working couple. Complete with fridge, stove, dishwasher, washer and dryer and sun drapes. Asking $53,000-$54,000.
R. W. RHODES 479-9241
JOT HOMES 592-2130
DAVE McFARLAND 658-5927
OFFICE 479-7161

**OWNER DESPERATE**

Solid 3-bedrm, full basement home, fireplace, large kitchen with pantry. An excellent value. Make an offer.
R. W. RHODES 479-9241
JOT HOMES 592-2130
DAVE McFARLAND 658-5927
OFFICE 479-7161

**BUILDER DESPERATE**

With a low down payment you could move into this new 3-bedrm, full basement, 1½ bath home complete with 5-year builder's warranty, all for only $51,900.
R. W. RHODES 479-9241
JOT HOMES 592-2130
DAVE McFARLAND 658-5927
OFFICE 479-7161

**OPEN HOUSE**

Friday and Saturday 9-5 p.m., 4095 Tuxedo Drive, Lakehill area. 3 bedrooms including huge master bedroom, beamed ceilings, fireplace, 100x170 lot in quiet area. Asking $54,900, by owner. No agents. 479-7035.

## 250 HOUSES FOR SALE

DFH 477-7291
D.F.H. Real Estate Ltd.
1559 McKENZIE AVE.

**OPEN HOUSE Sat. 1-4 2762 Grainger $45,900 COLWOOD, 2 BRS.**

Ideal for young family (school ½ block away). Master bedrm. 14x14, 2nd bedrm. 11x11.6, dining rm, with adjoining 15x11.6 living rm. All situated on large easy-care lot with fruit trees and separate storage shed. Owner has purchased and is anxious to sell. Home is a pleasure to show, so call me. MLS.
BRUCE WRIGHT
477-7291 (Bus.) 598-6246 (Res.)

**Where You Live Makes a Difference In How You Live!**

This beautiful new split-level in Gordon Head will give your family a fresh outlook on life. Cooking will be a treat in the bright kitchen boasting quality cabinets and built-in dishwasher. Step down to the large family rm. with sliding glass doors opening to a private patio. 3 bedrms, 1½ bahtrms, separate dining rm, party-size living rm, with Spanish design fireplace, quality carpets and carport. This home has many, many features. Please call me to view. MLS.
Eileen Mills
477-7291 (Bus.) 477-7050 (Res.)

**3 BEDRMS. FULL BSMT. NEARLY NEW $58,000!**

Good value and good accommodation here! Only 2 years old, 1200 sq. ft. on the main plus full bsmt. ready for development. Located in Carey-Glanford area on quiet street. This is not your regular floor plan. Must ben seen! MLS. To view, call:
Cliff Halayko
477-7291 (Bus.) 479-8390 (Res.)

**New Listing Mt. Tolmie Area $62,500**

This "SPARKLING CLEAN," 19-yr.-old, full bsmt. home has 3 bedrms. on the main floor and is situated on a very APPEALING 65'x120' ft. lot in convenient location off Shelbourne. Has comfy LR with fireplace and W-W over oak, DR, and cheerful kitchen overlooks fully-fenced backyard. New MLS.
JERRY MIREAU
477-7291 (Bus.) 477-4070 (Res.)

**SACRIFICE SALE NORTHRIDGE AREA**

—Immaculate throughout
—3 or 4 bedrooms
—2 bathrooms
—Approx. 2000 sq. ft. of living area
—Well-landscaped fenced lot
—attractive cedar siding with stucco
—large rec. rm.
—sewing rm. and laundry rm, etc.

This property must be sold immediately and should you be looking in the low $60,000., then this is a must to see for top value. To view, please call
BILL BATES
477-7291 (24 Hrs.) 592-4077 (Res.)

**SIMPSON SEARS AREA $46,900**

2 Bedrm. plus DEN or DINING RM, living rm, with FIREPLACE. Fenced garden (50x110) with fruit trees. Separate garage with access off back lane. Tidy home ideal for starter or retired. MLS.
BILL BATES
477-7291 (24 Hrs.) 592-4077 (Res.)

GARDNER REALTY Ltd.
895 FORT STREET

**TAKE YOUR PICK!**

**MUST BE SOLD —**

Executive type 4-level split near Gorge Vale Golf Course. This home must be seen inside to really appreciate its value. Immaculate throughout the 2080 sq. ft. of finished living area, 3 or 4 bedrooms, 3 bathrooms, 2 fireplaces and more extras! Owners transferred. Reduced for quick sale. NOW ONLY $74,500. MLS 22828.

**NEXT TO BUTCHART GDNS.**

Lots of room and charm here. Situated on a beautifully landscaped treed lot, this 4-level split home has 3 bedrooms, LR and DR, on the two main levels with 2 more levels ready for you to finish to your own needs and taste. Parking for 4 cars or what have you! ASKING $75,900. MLS 23179.

**BRENTWOOD—**

Brand new, features 3 bedrooms, 2 bathrooms, 2 fireplaces, finished rec. room. and roughed-in 4th and 5th bedroom and 3rd. bathroom with all the heating installed. Thermopane windows throughout, double carpet and wrap-around sundeck. A lot of home for $73,900. See it today and make an offer. NEW MLS 23670.

**BURNSIDE—**

This 3-bedroom home has quality and class throughout. Custom-built by present owner and features many extras such as, walnut mantle piece with built-in bookcases, walnut kitchen with built-in dishwasher, etc. If you need an inlaw suite, there is a ready-made one in the professionally finished 'out of ground' basement. PRICED TO SELL AT $68,800. New MLS 23621.

**HAPPY VALLEY—**

A beautiful package if you prefer the country life. A 0.52 acre site with trout stream in the back, a new 640 sq. ft. drive-in workshop, plus a 1,280 sq. ft., 3 bedroom home only 7 years old. All for only $56,900. New MLS No. 23607. Vendor would consider a trade for a 2-bedroom, full basement home closer in.

**GLEN LAKE—**

2 acres of natural setting. Quality-built home with beautiful finished basement. Has 3 or 4 bedrooms, 3 bathrooms, 2 fireplaces. A true family home. ASKING $78,800. NEW MLS.

For viewing any one of the above fine homes call:
BILL WEISS
385-7721 598-8443
Or Your Realtor

GORDON HEAD, NEAR REC. Centre, bus route and school with sea glimpses and view of Islands. Three bedrooms, plus completed rec room and mud room. 477-1933. No agents please.

**GORGE—PRIVATE SALE**

Attractive 3-bedroom home overlooking Kinsman Park, hardwood floor, fireplace, sundeck and all appliances. 386-7629.

## 250 HOUSES FOR SALE

Realtor
Canada Trust
NO. 9 - 1537 Hillside Ave. 595-5171

**COLWOOD**

WHATEVER YOUR BUDGET WE HAVE A HOME HERE FOR YOU

**$39,900**

Family-size half duplex, 3 bedrooms, 1½ baths, large yards with garden sheds. $2,000 down, $350 per month. MLS 22646.

**2711 CLAUDE RD.**
SOLD
**$59,900**

Beautifully kept 3-year-old, 3-bedroom home with in-line D.R. and L.R. with fireplace, ensuite bath, family kitchen and full basement with fourth bedroom finished and rec room roughed in with fireplace. Treed yard and double garage.

**$62,900**

Modern split level tmong fine homes on a quiet cul-de-sac. 3 bedrooms, family kitchen with glass doors opening into a delightful 1/3 acre parklike yard. MLS 22727.

**$63,900**

Incomparable value in a better than new home in a neighborhood you'll love to live in. Sunny exposure, big yard, 3 bedrooms, family kitchen, and full basement with development possibilities. Must be seen.

**$74,900**

Newly listed. Truly the finest area of Colwood. A graceful. Oak tree highlights the front southern exposure of this large contemporary home. Beautifully panelled and decorated. 3 large bedrooms, plus rec room, den and workshop. Be first on this one.

**$79,900**

Just listed, this brand new split level offers stylish living at its most enjoyable. Sunken living room has old brick feature wall and exposed beam ceiling, formal dining, master bedroom suite has dressing room with 4-pce bath. Finished rec room has adjoining 2-pce bath.

**$79,900**

With a Golf Course for a neighbor and a near new home with an elegant Spanish flair you may well find Colwood Lake Estates the place to call home: 3 bedrooms, cabinet kitchen with patio doors, entertainment living room and in-line dining room plus a separate garage and full basement. MLS 22135.

**$79,900**

Two level Colonial with room for an expanding family. 2½ baths, main floor family room, 4 bedrooms plus den up. Truly a unique home.

**$81,900**

Exclusive new Mill Hill neighborhood with an exciting 4 level split home, double drive-in garage, shake roof, some trees and a creek on the corner lot. 3 large bedrooms, 2 full bathrooms and faily rom with freiplce. Fr theao creek on the corne rlot. 3 large bedrooms, 2 full bathrooms and family room with fireplace. For the family that wants a home they can be truly proud of.
BRIDGE FINANCING IS AVAILABLE TO ASSIST ON THE PURCHASE OF ANY OF THESE HOMES. CALL FOR DETAILS.
RICK KALLSTROM
595-5171 386-0751
DENNIS DALE
595-5171 384-1566
CANADA TRUST

david burr LTD.
655 FORT ST. 384-9335

**GARDENER'S PARADISE PRIVACY OCEAN VIEW SAXE PT. AREA**

A terrific combination, 2 bedrooms, sunken living room and lovely ocean views from the front of this charming Esquimalt home. Large hedges and shrubbery give complete privacy to this home and grounds near the end of no through street. 2 doors away from Saxe Pt. park access and across the street from the ocean. This delightful home will not last at:
$49,500
Exclusive with
MICHAEL BURR
384-9335 598-2079

**ATMOSPHERE, BEAUTY AND DESIGN**

Makes up this outstanding Tudor 4-bedroom home in 10 Mile Point. A drive-by is impressive, but the interior must be seen to be appreciated. Guest-size living and dining rooms the kitchen a woman's delight, very large family room for the children, with a massive unfinished rec. room over the 2-car garage and workshop. Tastefully landscaped, this prestigious property is being offered below replacement cost at:
$159,500
To View Please Call
MADGE or DON ROBBINS
384-9335 384-9072

**THERE'S STILL TIME . . .**

To choose your own color scheme and carpeting for this delightful home in Dean Park Estates. 3 bedrooms, vaulted ceilings in living room and master bedroom (with en-suite) all this on one floor with everchanging panoramic ocean and mountain views. Extra features include:

—Large, fully serviced lot.
—Built-in Intercom, stereo, vacuum.
—Thermopane windows
—Heatilator fireplace.

All these features add up to making this not just another house but a home. Asking $95,900. Call:
M. K. LAWSON, 479-8813
OR
PARK PACIFIC INVESTMENTS
383-4124

**BY OWNER**

Lakehill area, immaculate compact 12-year-old home. Two bedrooms, living room with fireplace, dining, four-piece bathroom, eating area in kitchen. Basement includes bedroom, den, two-piece bathroom, eating area in kitchen. Basement includes bedroom, den, two-piece bath. Drive-in garage. Asking $59,700. No agents. Phone 479-3761.

**BY OWNER**

House with view on a quiet cul-de-sac, beautifully landscaped lot with forest at back. Tastefully decorated with a different floor plan than most. 3 bedrooms with 4th partially finished in basement. This 5-year home is priced to sell, $62,000, with good mortgage. Terms available. 478-0548.

**OAK BAY**

Denison Road. Spectacular views from all rooms. Architect designed home. Hot-water heating, wall-to-wall, double garage. Owner, 592-4410.

**BY OWNER $45,900**

Comfortable solid stucco home, two bedrooms, full basement, separate garage. Wall-to-wall carpeting. Low taxes, 5 minutes to downtown. Phone 382-0617.

MOST PRIVATE, STRATA PLAN duplex, 2 bathrooms, 4 bedrooms, finished rec. room, 1900 sq. ft. 815 Colville Rd. 388-7614.

## 250 HOUSES FOR SALE

Realtor
Canada Trust
NO. 9 - 1537 Hillside Ave. 595-5171

**OPEN MON.-FRI. 2-8 P.M. 3883 ROWLAND (Off Carey)**

$58,000, 2 years old, 3 bedrooms, separate dining room, valley views, at the end of a dead-end street, full high bright basement. (Ideal for suite.) Close to buses and shopping. MLS 22451. Call: BRIAN SINCLAIR, 595-5171 or 479-8815.

**$46,900 — $46,900 AUSTIN AVENUE**

Terrific little 2-bedroom starter. Low down payment possible. Good lot, good area, good home. Call: DOUG POSKITT 595-5171 or 477-0645.

**PANELLED AND PAPERED**

Charming 3 bdrm home in desired area. Large living rm with slate fireplace. Formal size dining rm, bright cheery kitchen with eating area. Beautifully landscaped, lovely views of the Straights and Olympics. Self contained in-law suite. To view call: BILL CLARK 656-5877 or SPENCER LEE 477-3593. 595-5171 anytime. MLS 23740.

**ON A CLEAR DAY YOU CAN SEE FOREVER**

Breath-taking city and water views from this 3 bdrm family home. Large kitchen, master bdrm with views. 3-pce ensuite. Views from living rm and dining rm. Extra large easy care lot with over 150' rd. frontage. To view call: BILL CLARK 658-5877 or 658-5339. 595-5171 anytime. MLS 23520.

THE ZIEGLERS
595-5171 Offices 595-5131
Residence 592-1768
Pager Svce 384-8075 No. 503 or 310

**BROADMEAD $122,000 5 BEDROOM**

A fine family home with space for all. On the main are 3 bdrms, 2 full baths, living and dining rms plus superb 20x12 kitchen. Ground level provides a 31x14 rec rm with fireplace and plumbed bar, 3-pce (shwr) bath, a bdrm and den (or possible 5th bdrm) and dble garage. Minimum gardening requirement. Call THE ZIEGLERS.

**SPACE, VIEW, PRIVACY**

A remarkably different home set high with ocean views. Superb sunken living rm 32x17, entertainment dining rm 14x13 serviced form a 19x13 kitchen. 4 bedrooms, 4 bathrooms, family and rec rms, workshop and in-law suite. $125,000. Call THE ZIEGLERS.

THE ZIEGLERS
595-5171 Offices 595-5131
Residence 592-1768
Pager Svce 384-8075 No.503 or 310

**AFFORDABLE WATERFRONT**

With great views, southern exposure, and your very own secluded beach. A cozy 2-bedroom rancher with large southern windows captures the sun all day long. Priced in the mid 50's and open to offers. MLS 23539. Call: BRIAN SINCLAIR 595-5171 or 479-8815.

**AN ENGLISH COTTAGE**

In a rural setting, best describes this 9-year-old 1,200 sq. ft. home at 2263 Moyes Road in Thetis Heights. 3 bedrooms, sunken family room and an attached 18x10 workshop. Priced at only $52,000 because vendors are leaving the Island. MLS 23705. Call: BRIAN SINCLAIR 595-5171 or 479-8815.

**ESQUIMALT $40,900**

Just listed in handy Esquimalt location. Tidy 2-bedroom home, cosy living room, huge kitchen, main floor laundry and nicely carpeted and decorated throughout. Rear lane entry to new carport and workshop. MLS. Call: RICK KALLSTROM 386-0751 or DENNIS DALE 384-1566. 595-5171 anytime.

Green Acres

**4½ PER CENT EXCLUSIVE RESIDENTIAL**

HENDERSON REALTY LTD.
385-9741 (Anytime)

**SMALL PRICE, BIG ACCOMMODATION!**

See 3814 Rowland for this 2-storey working man's home. Newly renovated 4 bdrms, big modern kitchen, laundry, utility, workshop area off. New wall to wall throughout, nice fireploce. Large corner lot with room for several trucks. Must be sold. Make us an offer on list price of $45,500. See it today!
H. GOLBY 592-6730
O. E. WHITE 592-7220

**OAK BAY 2386 ESTEVAN AVE.**

This older home is realistically priced at $55,500 and an energetic young couple can easily bring it up to date at reasonable cost. The house is absolutely sound on a choice residential lot. 2 bdrms on main and full, high bsmt. Extra child's room up. Nice living room (fireplace), full dining. Call:
HUMPHREY GOLBY 592-6730
ORVILLE WHITE 592-7220

**FERNWOOD**

Large character older family home with five bedrooms. Remodelled kitchen. Quiet street close to primary and secondary schools. Asking $52,500. MLS.
V. C. WOODWARD
385-9741 or 384 4891

CP Charman Pacific Realty Ltd.
608 Broughton Street

**KINGSIZE!!**

Kids moved out? Just for you! Indulge yourself, be sure to see this unusual 2-bedrm. home. Kingsize master bedrm. - 2 G. dressing rm. with custom cupboards. Sep. DR., 2nd. bedrm. made into a super den, bsmt. with more blt. in cupboards. Lg. sunny corner lot, private rear garden — built in BBQ. Heated greenhouse, double carport. An easy-care home and garden in a quiet area of Cadboro Bay. Hurry, $77,500.

**LANGFORD 4 BEDROOMS $54,500**

Modern stucco home, close to shopping. Full basement has 4th bedroom and rec. room. Possible low down payment to large existing 1st Mortgage. Offers and trades considered.
JACK AND JACKI EWALDRON
477-0191 477-9636
The Royal Trust Company

QUALITY BUILT — GORDON Head, well maintained home with basement professionally finished. underground sprinkling system, yard fenced. screens on doors and windows plus many other features. Owner asking a low $72,500. 477-8276.

## 250 HOUSES FOR SALE

BICO

BOORMAN INVESTMENT CO. LTD. — 386-7521

**OPEN HOUSE 669 GOYETTE RD. THURS., 1:00-4:00 OFF PIPELINE**

Last house on left. Modern 3-bedroom home. Split level. About ½ basement finished with family room, work area, laundry, toilet furnace room and storage. Large living room and fireplace, dining room, kitchen has built-in dining nook, covered patio. About ¾ of an acre. Garden space. Lots of parking. 2 outbuildings. $61,900. MLS 22598.
Call: JOHN HOLMS at 386-7521

**OPEN HOUSE THURS. 2:00-4:00 $35,900 3300 WASCANA**

2-bedroom starter. Good corner lot with garden space and fruit trees. Come and view with:
386-7521 DEAN ELLIOTT 383-7339

**TIRED OF CONDOMINIUM LIVING?**

Builder will consider any trade on a brand new house located on a quiet cul-de-sac in Gordon Head. Beautiful marble fireplace in living room, dining room and three bedrooms all with quality carpeting and fixtures. Full high basement and the lawn is in. Priced at only.
$67,500
MARILYN SECORD
386-7521 477-2722

**FAIRFIELD**

Nice home with revenue (could be easily reconverted to one family residence if so desired). Good quiet neighbourhood, close to stores, park, sea and downtown. Ideal for retired or young alike. Highly recommended. $64,500.
386-7521 OLGA ZACHARY 592-2265

**"TERRIFIC VALUE" $59,900 "BETTER THAN NEW!"**

A sparkling clean home on a quiet, convenient street. The main floor consists of 1183 sq. ft. — large living room with fireplace — separate dining room with sliding doors to sundeck — eating area in kitchen — three bedrooms (master ensuite) — downstairs there is a third bathroom and recreation room with fireplace and W-W carpets. first time advertised. MLS.
386-7521 IAN BOORMAN 592-3335

**14.7 ACRES**

Good arable land within the 10-mile circle — brand new 1,300 sq. ft. house with 4 bedrooms. $183,000. For more information phone:
386-7521 DEAN ELLIOTT 383-7339

**GREAT FAMILY HOME 3055 WASHINGTON ST. LISTED AT $55,900**

If you're looking for a nicely renovated older home, hurry and give me a call. Living room with English cottage fireplace adjoining family room. Cabinet kitchen with utility and a two-piece bath on the main floor. Upstairs 3 bedrooms and wall-to-wall and modern bath. Full basement, new plumbing and wiring. Separate and fully fenced. MLS.
MARILYN SECORD
386-7521 477-2722
1111 GOVERNMENT STREET

Montreal Trust

**SIDNEY AND NORTH SAANICH PROPERTIES**

1. No-step bungalow, 3 BRs, sunroom, 20x24 garage, chain fenced and landscaped. Reduced to $56,000. MLS 21736.
2. Another smaller 2-BR bungalow with drive-in garage, very well fenced and landscaped. $51,900. MLS 23262 (a $40,000 mortgage may be assumed).
3. Secluded parcel of land 150x300 on newly black topped road close to Ardmore Golf Course. A most attractive property $35,000. ML 22674.
4. Close to Ardmore Golf Course. 1,437 sq. ft. of living space, 4 BRS, oak floors, 36x13 rec. room. Over 1 acre with path to beach, $88,000. MLS 23735.
5. So convenient, 2½ blocks downtown, pleasant 2 - BR. home, fenced, ideal retirement or newly married couple. Zoning residential 3. $42,900. ML 22421.
6. New foundation, new fireplace. new utility room, new hot water tank and plumbing, new carport. 2 large BRs, fridge and stove included. Developed lot with shrubs and hedges. Close downtown, $48,500. MLS 22842.
7. Three BRs plus family room, nicely landscaped, corner lot. Half block to elementary schools. $59,900. MLS 21760.
8. 3-BR family home, basement completely roughed in for rec. room. Family room and 3rd bathroom. $56,000. MLS 22354.
9. 4 subdivision lots in Sidney. Fully serviced and ready to build on.
10. New exclusive attractive home in Brethour Park. 3 BRs, 2 baths, room for further development, stove, fridge, and living room drapes included. Fenced yard, nicely landscaped, workshop. $56,900.
11. Roberts Bay Area, 225 yards to beach, 3 BRs plus den. Large 20x12 living room. Dining room, eating area in kitchen, 2 bathrooms. Nicely landscaped yard backing onto park land. $58,000. MLS 23212.

TO VIEW PLEASE CALL
656-3924 DARLENE PEDERSEN
656-1881
656-3924 DAVID WOOD 652-2198

**INCREASE YOUR SPACE!!!**

Lot 75x150. Spacious 1,500-foot rancher. Grade level family room. 3 Bedrooms, large liv. room. Work shop in rear. Tremendous volume. Asking $56,900.
386-2111 JOHN TEMPLEMAN
382-7419

**EXCELLENT Value $74,500**

595 MELBA PLACE
—4 bedroom home
—2 years old
—Fully developed bsmt.
—Family room with F.P.
—Pool Room
—Finest in Landscaping

**EXCELLENT Family Home**

—2566 WAKEHAM RD.—SIDNEY
—Turgoose area — $74,500
—3 bdrms. and 4th in basement
—Fully developed bsmt.

**EXCELLENT Executive Home**

—8508 LOCHSIDE DRIVE
—Entertaining-size L.R.
—Over-looking Sidney Spit
—Extra special Master Bdrm. with dressing rm. and 3 pce. bath.
—Fully developed basement
—Pool room and T.V. area with wet bar and fireplace
—To view many extra features call:

Margaret Wilson
386-2911, 388-6275 Pager 376
Homefinders, Wall & Redekop

$39,500 — BY OWNER, SMALL 2-bedroom house, completely renovated. 1710 Denman Street. No agents. 383-7630.

## 250 HOUSES FOR SALE

GARDNER REALTY Ltd

895 FORT STREET

### HIGH QUADRA

This beautiful park-like setting (Lots is 62x202) with a true character home, must be seen to be appreciated. Offers 2 bdrms, large LR, DR with FP, renovated kitchen, hot water heat, great workshop. For those desiring privacy and one floor living in comfort. Offers on $54,000.
385-7721 Dale Briggs 592-3978

### BROADMEAD EXCLUSIVE

This is a fantastic buy for those desiring a Broadmead home because the owner is most anxious to sell and will take a home in trade or carry paper to a good covenant. Features one floor living with large family room off kitchen, sunken LR, 3 bedrooms, den, 3 bathrooms. Priced to sell at $115,000 but open to offers.
385-7721 Dale Briggs 592-3978

### $44,500

This two-bedroom home with hardwood floors throughout is conveniently located in the Jubilee area and makes a perfect starter or retirement home. Call today for your appointment to view. MLS 23233.
385-7721 Dale Briggs 592-3978

### "I'M A LITTLE BIT COUNTRY"

I'm a 1,200 sq. ft. rancher and I'm normally a warm, cozy home with natural wood panelling to highlight my FP, and 3 good-sized bedrooms (master 71'3"x111'3") with H-W floors throughout. I have a large kitchen with built-in stove and oven. My feature window in the LR looks out over the large patio, up and over terraced gardens past a 12'x19' garden shed to a forrested park-like property behind. I have a 250 sq. ft. workshop (wired). My owners are transferred to Florida, and I need another nice family to live with me. $54,900.
385-7721 Kent MacLeod 595-4273

### UPLANDS CLASSIC

This distinctively-designed, quality built home in NEW condition and one has to see the interior to truly appreciate its architectural beauty. Call today for a private vewing of this most attractive UPLANDS FAMILY HOME. Offered at $137,500. MLS No. 20806.
385-7721 Dale Briggs 592-3978

### OAK BAY $69,900

This 4-year-old home is uniquely located between Willows Beach, Carnarvon Park and Oak Bay Rec. Centre. It features 3 bedrooms on main, living with fireplace, in-line dining room and large kitchen with sundeck off. Full high basement has large bright laundry room and roughed-in 39'x13' rec room. New exclusive listing.
385-7721 Kent MacLeod 595-4273

### 3-BEDROOM IN-LAW SUITE

Goes with this 3-year-old home. This excellent accommodation has 3 bdrms, LR with FP, large kitchen with eating area and 4-pce. bath in each suite. Quadra McKenzie area — $65,900.
385-7721 Kent MacLeod 595-4273

Century 21
J. D. BOSDET LTD.
388-4455
3293 DOUGLAS

### YESTERDAY'S CHARM — TODAY'S CONVENIENCE

Age has not withered her — she's prettier than ever, this 4-bedroom 2-storey home at 1940 Ernest Avenue. On a quiet, gracious street with an open view — Wall-to-wall carpet throughout — 1½ bathrooms, large kitchen, separate dining room, fireplace in LR with built-in bookshelves. Must be seen. Asking $71,900. MLS
388-4455 AL TASSIE 384-9069

### SCENERY GALORE

Is part of this 4-BR bungalow's attraction. Backs on picturesque golf course — on a quiet, parklike street. Dining room, fireplace, wall-to-wall carpets, full basement, lots of parking. Drive by 924 Kingsmill. Asking $69,900. MLS
388-4455 AL TASSIE 384-9069

### GORDON HEAD NEW ON MARKET

1 yr. old beautifully maintained luxurious 3 bedrooms, full basement home. Master bedroom large with 4 pce. enste. Rec. room 12'x30' with fireplace. An exceptional home. Asking price $75,500.
AUDREY CROTHERS
388-4455 385-4645

### $43,500 JUBILEE AREA

Terrific older home, excellent condition, large living room, 2 bedrooms, full basement. New furnace and duct work 3 years ago. Copper plumbing. Fully fenced lot cose to shopping, schools, and bus service. You must see inside this brand new MLS listing. Call
ANNE HOWARD
388-4455 652-3206

### FAIRFIELD BEAUTY

Large character home with beamed ceilings and stained glass windows. Fireplace in living room. Entertainment sized dining room. Large kitchen with walk-in pantry. 6 bedrooms and 2 4-piece bathrooms. Quality wall to wall carpets. Price $69,900. MLS. For more information call:
388-4455 ANNE HOWARD 652-3206

HOMEFINDERS wall & redekop
577 Culduthel Rd. 386-2911

### Open Houses

CHECK THIS ONE
1736 Felhtam Rd.
OPEN AFTERNOONS
(Except Sunday)
New, quality built home. Conveniently located to all amenities. 2½ baths; sep. DR; LR with FP; plus RI FP down.
JACK GREENWOOD
386-2911 384-5228

2568 Selwyn Road
DAILY 1-4 P.M.
For the Tradesman who works out of his own house, or equipment operator.
—Consider these advantages:
—Garage 24x20 — Boat shed attached
—Lot 68x150 — Good parking — Fenced
—2-Bdrm. cottage, L.R. with F.P., W-W carpeting, cheery kit., den with sliding doors to patio.
All this for $48,500. Call:
DONALD HAMILTON
386-2911 478-3552

FOR QUICK RESULTS, AND EFficient service in the sale of your home call Izik Homes Realty, 382-8522.

250 HOUSES FOR SALE

FOR SALE Royal Trust

### OPEN HOUSES

OPEN HOUSE
THURSDAY, 11 a.m.-5 p.m.
1656 SAN JUAN
RENT—OPTION TO PURCHASE
Brand new 3-bedroom, full basement, 13x25 sundeck. All electric thermo controlled. 3-pce. en suite. Master bedroom. 1287 sq. ft. basement ready for development. Attractive rebate off rental when option exercised. Rental negotiable, please call,
477-0191 MAXWELL TRACY 477-7517

THURS. 1:30-3:30
920 WESTING RD.
Two-family waterfront custom built home. 1 fully contained 2-BR suite, 1 separate 1 BR suite. Beautifully landscaped lot with 3 carports. A very fine home. Asking $109,500.
ETHEL WALLACE 382-5998
LEN TAYLOR 382-985 or 384-8001

CADBORO BAY AREA
$62,500
Ideal retirement home featuring living room with fireplace, dining area, completely remodelled kitchen, 2 bedrooms and 4-pce. bath. Excellent size lot. MLS. For details call
PETER TER VEER 384-8001 or

FAIRFIELD AREA
$71,900
F-A-N-T-A-S-T-I-C
That's the only word to describe this family home. It is completely redone by the present owners. Living and dining have luxury carpet and 2 fireplaces. Entertaining size kitchen, new cupboards. Dishwasher, garburator. 4 bedrooms and spacious 4-pce. bath. Full basement. If you like charm this has to be it! MLS. Call
PETER TER VEER 384-8001 or Res. 479-1588

LOW, LOW PRICES
1. City location $34,500
2 bedroom 4-pce. bath, small lot. Less than $2,000 down. MLS
2. Across Park, $37,900
Cute and cozy 1 bedroom home, 600 sq. ft. but has full basement in Haultain area. Sep. garage. Excellent investment. MLS
PETER TER VEER 384-8001 or 479-1588

DEAL OF THE CENTURY
DEEP COVE
Over half acre seclusion. Brand new, quality construction 1560 sq. ft. — below replacement cost. Very desirable area. A must see. Please call,
477-0191 BILL KAPTEYN 652-1242

2342 sq. ft. OF WELL-FINISHED LIVING ACCOMMODATION
1 year old, valley views, central Saanich. Must sell. $72,500.
477-0191 BILL KAPTEYN 652-1242

OAK BAY
SEA VIEWS
Comfort and quiet can be yours in this 3-bedroom home tucked away in a quiet area. 1213 sq. ft., double plumbing plus full basement. Well landscaped 84x175 lot. Vacant possession. MLS 23643. Phone
477-0191 JIM DONNELLY 652-2228

SAANICH PENINSULA
SEAVIEW
2070 sq. ft., 4 bedrooms, 2 fireplaces, 2 baths plus 1 roughed in, family room, games room, large sunny deck off kitchen. Boating and fishing only 1 block away in Brentwood Bay. MLS 23549, please phone,
477-0191 JIM DONNELLY 652-2228

PRICE REDUCED
An excellent family home now only $64,900. Immaculate 4-bedroom full basement home in a quiet area close to all levels of schools, University, shopping and bus ervice. MLS. To view call,
477-0191 VERNA ROBERTS 477-1317

TERRIFIC LARGE FAMILY HOME—
NEW EXCLUSIVE
Ideal for the larger family, this neat-as-a-pin 5-bedroom (4 up, 1 down) home is located in a delightful area of high Gordon Head on an 87x100 ft. lot. Double carport, and sundeck with lovely views of Mt. Doug and city. $84,900. Exclusive with
MURRAY ROTHSCHILD
477-0191 477-9393
477-0191 DALE YOUNG 388-6275
(pager 2561)

HANDYMAN SPECIAL
476 Constance
2-bedroom home in choice Saxe Point area. Good furnace, roof and new aluminum siding, but needs some work inside. Try your offer on asking price of $43,900. Low taxes too! To view, call,
BERNEIDA TAYLOR
477-0191 382-9485

NEW TOWNHOUSE
$45,000 A.H.O.P.
Low, low down payment. All 2-bedroom suites. Stove and fridge included. Call and let me discuss the easy financing on these brand new spacious homes.
477-019 1 BERNEIDA TAYLOR
BERNEIDA TAYLOR
477-0191 382-9485

Green Acres
HENDERSON REALTY LTD.
385-9741 (Anytime)

### MOVING TO VICTORIA?

Looking for a good home in Victoria? For the visitor with limited time we can provide direction and help to make your efforts more productive. Hundreds of homes available. Take a carefully planned tour to view many homes that fill your family needs. Save time — save money, call the performance realtors at Henderson Realty.
ORVILLE WHITE 592-7220
HUMPHREY GOLBY
592-6730

### DONCASTER CEDAR HILL

BY OWNER
Appealing 1,400 sq. ft. 3-bedrm. on quiet Crescent in a very dtsireable area. Attractively situated on beautiful treed and landscaped high view lot close to schools, transportation, shopping and golf course. Fenced back yard, safe for children and pets. This full basement home is well maintained and offers quality construction throughout. A desirable property and good value at $73,900. Early possession. 592-9584.

BRENTWOOD BAY COUNTRY HOME
$44,500
Waterview in Moodyville, lot 55'x110', 860 sq. ft. one bedroom, sunporch, LR, 12x20, sep. garage, sewers and water. Fireplace. Gross 1976 taxes $365.78. Come by and view. 786 Harding Lane. 652-5568.

FAIRFIELD. 3 BEDROOMS, 1½ bath, rumpus room, fireplace, large lot, asking $72,900. 658-5978.

250 HOUSES FOR SALE

Western HOMES Ltd.
1037 Cloverdale Ave. 386-3494

### HOMES!

1—3-Bed., 2 Baths., Fam. Rm., 2 F.P., Brentwood, Excl. $89,500.
2—4-Bed., 3 Baths, Fam. Rm., 2 F.P., Gordon Head, Excl. $104,000.
3—3-Bed., 2 Baths., Fam. R., 2 F.P., Gordon Head. MLS 22668, $64,900.
4—2-Bed., Sun Rm., Sep. Din. Rm., F.P. Gordon Head. MLS 23596. $54,500.
5—2-Bed., Sep. Din. Rm., F.P., Millstream. MLS 22467, $42,900.

For a comprehensive catalogue of listings in the Greater Victoria area contact:

Wilf Cotton and Terry Eden
386-3494 (24 hrs.)

### PENELOPE IS BACK

Sold soon as it was listed, but the out of town purchaser let it collapse. It is the nicest area in Colwood, quiet and secluded. This 8-year-old, 3 level split is immaculate as is the yard. Perfect for the retired couple yet large enough to accommodation a good-size family. Beautiful big trees, lovely rockeries and a retirement size vegetable garden. Once in a lifetime you get listing like this. Price a very realistic $69,900.
BILL WILSON
386-3494 (24 hrs.)

### HI

I've just become empty. I'm in a quiet area of High Quadra dead-end street. I was born in 1954 and have been well taken care of. If you want to retire or put your family in my 3 bedrooms I would enjoy seeing you. Come and see me and say hello. I have a nice FP, a good-sized LR, DR, HW floors, no basement, but adequate storage area, carport and pretty yard and I want someone to make me their home. $53,900. Phone Bill Wilson.
386-3494 (24 hrs.)

### MOUNT DOUG

and city views from this new Super Split, 1850 sq. ft. finished, 2½ bthrms, family room off kitchen, Bay window, double drive-in garage and lots more. MLS 23499. $75,900.
Terry Smollett
386-3494 (24 hrs.)

### EXPANDABLE

buy this 1½ storey new home in a prime Mount Douglas location and expand it to suit your needs. Lots of room for the present and the future at a surprising price — a Terry Smollett exclusive.
386-3494 (24 hrs.)

Island Homes Ltd.
2504 DOUGLAS
386-7545

### SAXE POINT ESQUIMALT

Lovely two-bedroom home in lovely area. One block to waterfront. Fireplace in living room. Convenient kitchen. Full basement with rec. room. Drive-in garage. 65'x120' landscaped lot with 10 fruit trees. Asking $57,500. To inspect please call:
Lloyd Ellis
658-8222

### OPEN HOUSE

WED. & THURS.
2-4 P.M.
Buckingham Place
(Off Arbordale, Upper Shelbourne)
4 NEW HUCKER HOMES
$66,800 - $69,500
Compare for value
—1200 to 1300 sq. ft. fin. space
—most have 2 fireplaces
—3 bedrooms (master ensuite)
—wall-to-wall throughout
—good space for development
—quiet cul-de-sac
—lovely views
—close to bus, shops, schools.
For prior viewing call J. C. Baxter or J. Barton, 386-7545.

### SEA VIEWS

Spacious 3-BR residence located in Fairfield on beautifully landscaped grounds. This home is an expression of formal elelgance. $99,900. MLS.
BARRY THORNDYCRAFT
386-7545 or 477-8487

WESTMONT REALTY LTD.
920 HILLSIDE
386-6796

A BUNYAN BARGAIN
Offered here is a completely updated 4-bedroom home which is located close in and handy to all amenities. A total of 1700 sq. ft. of living area lets everyone have their own private spot. Wiring, plumbing, heating have been renewed, it is located on a quiet cul de sac, and full price of only $52,000. MLS. 23439.
386-6796 JOHN BUNYAN 383-7777

### KASAPI HOMES

$49,900–$85,900
6 LOCATIONS to choose from, good selection of new and used homes. We offer a variety of different and unique floor plans in various decors. Spanish, Canadian, Italian and Colonial. We have some lots available to custom build a home on. TRY YOUR TRADE OR DOWN PAYMENT. Watch for our weekend "OPEN HOUSES".

### FINANCING POSSIBLE

If you failed to purchase a home due to not enough income or too small of a down payment, check with us and learn about our new home purchase plan. BUILDER-PURCHASER DIRECT PLAN. You have nothing to lose, please call Mrs. Pat Saulnier, Kasapi Const. Co., 538 Dupplin Rd. at 386-6191 or evenings at 384-2197.

PEDEN REALTY LTD.
PMC
201 - 727 Johnson St. 388-5354

BRENTWOOD — PRIVATE
1300 sq. ft., 3 bedroom, 1½ bath, big kitchen, 2 fireplaces, basement, ground level, with roughed in rec room, bedroom, and bathroom, large wrap around sundeck, cultivated lot 95x95, $63,900. 652-5840.

$48,000—NO AGENTS
Cozy two-bedroom, big kitchen, dining room, living room with fireplace, 6 ft. basement, stucco exterior, separate garage, Spencer Castle area, city. 479-2208.

250 HOUSES FOR SALE

Century 21
MAYFAIR REALTY
Mayfair Centre
386-2955

### OPEN HOUSE WED. & THURS. 1:30 - 4:00 2317 QUADRA

Attractively renovated up and down duplex each unit containing 2 bedrooms. New wall-to-wall carpets. Lovely kitchens complete with stove and fridge. Full basement has laundry facilities plus 3-pce. bath and two semi-finished rooms. Plenty of parking. MLS $67,900 and anxious. GEORGE WALL, 386-2955 or 477-0548. CENTURY 21, Mayfair Realty.

### OPEN HOUSE WED. & THURS. 1:30 - 4:00 931 INVERNESS

Perfect location for this 2-BR starter home, features large living room with F.P. (brick), separate dining room, large master bedroom, bright sunny kitchen with utility room off. Full low basement. Completely redecorated with new carpets and floors. Forced sale at $45,900. MLS. PETER SYKES, 386-2955 or 382-3216.

### MUST BE SOLD

OWNER IS DESPERATE for an early sale of this luxurious 2-storey tudor home on a beautiful lot in Broadmead. Gracious entry, living room 27x18, dining room 17x13, family room with rock fireplace, large kitchen with ALL appliances, sliding glass doors from kitchen to secluded patio. 3 spacious bedrooms each with full bath. Double garage. Priced will below replacement cost, and OPEN TO OFFERS. JIM ALLAN, 386-2955 or 372-5701.

### ON 1.45 ACRE

Here is the home of your dreams. Situated on secluded 1.45 acres with lake access and view. Custom designed to afford maximum living pleasure. Beautifully finished with latest in decor. Over 1,600 sq. ft. living area. 5 bedrooms, 3 bathrooms, large family room, picture book kitchen. 3-car garage and workshop. See this and you won't be disappointed. Let's trade. MLS. Asking $139,000. GEORGE WALL, 386-2955 or 598-3847.

### OH HELEN!!

Helen Rd. that is, with 1.15 acres of wooded paradise and it's only a few minutes from town by car or bus. The home is totally surprising and pleasing — 3 bedrooms, dining room and a fireplace in the living room that is both practical and very off-beat. The whole package for $65,000. Phone JACK WILLIAMS, 386-2955 or 479-1163.

### GLANFORD AREA

Newly on market. Well maintained 3 BR family home, 4 yrs. old, in area of lovely homes. Cathedral entrance, carport, 2nd F.P. roughed-in. One block to elementary school, close to playground and Woolco. 15 minutes to Beaver Lake. Asking $62,900 (MLS 23795). FRED LORENZ, 386-2955 (24 hrs.)

### TRY YOUR OFFER

Lovely character 2 BR plus 2 or 3 more in full bsmt. Hot water heat, fireplace. Only $50,900. LEIGHTON NOBLE, 386-2955 or 658-8968.

### COLWOOD

You can have plenty of room for the kids on this large lot with a charming 2 BR plus rec. room home on a quiet dead end street. Only $44,900. LEIGHTON NOBLE, 386-2955 or 658-8968.

### $39,500

Quaint, cosy, comfortable small cottage with 2 bedrooms and beautiful water view. All new plumbing and wiring, electric heating. The adjacent lot can also be yours for an extra $8,000 — 10 minute drive from town near the new hospital site. JACK WILLIAMS, 386-2955 or 479-1163.

WHITTOME'S
ROYAL OAK BRANCH
4520 W. Saanich Rd.
479-1667

### OPEN HOUSE 4520 Tiedemann

(OFF FERNDALE)
WED. 1:30-4:00
INVEST IN "THE BEST" NOW while prices are below replacement cost! Sparkling, spacious and gracious 4 level, well-built executive home with 3 B.R.'s (4th or office), 3 baths, 2 fam. rms., 2 FP's, 2 dining locations plus other attractive conveniences. Suit UVic. Professional. ½ blk. to bus and sandy beach. Offered at $107,500. ML 22980.
479-1667 Cathy Atkins 479-5427

### OPEN WED. 1:30-4:00 1810 SAN PEDRO

Charming and secluded in Gordon Head, 2 bdrms, living rm with F.P., modern kitchen. Transferred vendors. $48,500. ML.
479-7668 Mary McGuire 479-1667

### OPEN HOUSE WED. 1:30-4:00 911 CLOVERDALE

Large, 2-storey, older home with basement. Rear lane access. MLS. $65,900. Open to offers.

### OPEN HOUSE WED. 1:30-4 P.M. 1886 SAN JUAN

Builders own home — immaculate condition. 3 bedrooms; 2 fireplaces; sauna — many extras. $86,900 MLS

### $42,500

Older, 2-bedroom home with full basement on easy care lot — city — close to all amenities. Vendor will carry A-S with small down payment. Open to offers. MLS.
JOAN OR DONNA
479-1667 652-3103 388-4271 384-2057

### EXCELLENT

2-suite revenue. Large 2 BR suite upstairs and huge 1 or 2 BR suite on the main floor. Beautifully Renovated with full basement, 3 fireplaces, 3 bathrooms. All new wiring, plumbing etc. Close to proposed new shopping mall in the city. $86,900. MLS.
479-1667 Edith Gutemar 598-7053

Royal Oak Branch
J. H. Whittome & Co. Ltd.

HOME PLUS REVENUE
Duplex and cottage (by Owner) on large lot room for expansion, close to town. Suite for new owner vacant. For quick sale, asking only $57,900. For more information and viewing please call 382-2883.

### BY OWNER

MODERN 3-BEDROOM NO STEP, (QUADRA-TOLMIE), WILL BE SOLD TO ACCEPTABLE OFFER 384-9424.

250 HOUSES FOR SALE

Ridley Bros.
Development Co. Ltd.
478-1721
Member Victoria H.U.D.A.C.

### NEW HOMES COLWOOD WISHART RD.

(Turn right off Metchosin Rd. at Colwood Firehall)

ALL HOMES WILL BE
OPEN
Mon.-Wed.-Thurs.-Fri. 3-9 P.M.
Sat. & Sun. 9-5 P.M.
(OTHER TIMES BY APPT.)
PRICED FROM $60,900 (WITH 5 YR. WARRANTY) 90% FINANCING AVAILABLE O.A.C. LOW LOW TAXES. APPROX. $300. YEARLY (NET)
B. FORD
Off. 478-1721 Res. 385-6916

Engineered Homes

WELCOME To Our Neighbourhoods

### Northridge Terrace

New homes on top of the world. Open for your inspection, 2-7 p.m. Wed., Thurs. and Friday, 1-5 p.m. Sat. and Sun. Follow the orange signs of Vanalman Avenue.

### Campus Views

In Gordon Head
Open for your inspection, 2-7 p.m. Wed., Thurs. and Fri., 1-5 p.m. Sat. and Sun. Follow the signs off Shelbourne at Blair to 23 new homes, on Osgoode Pl. off Laval.

### Cedar Shores

In Central Saanich
OPEN FOR YOUR INSPECTION
2-7 p.m. Wed., Thurs. and Fri., 1-5 p.m. Sat. and Sun. By the shores of Saanichton Bay. 30 new homes at James Island Road and Lochside Drive.

To View at Your Convenience Please Call
Harry Atkey 598-1737 or Ron Cherwaty 479-4949

Engineered Homes
385-6211 or SHOW HOME 479-2611

SINCE 1887
Pemberton, Holmes Ltd.
1000 Gov't. St. 384-8124

### OAK BAY

1627 WILMOT PLACE, just a short walk from OAK BAY VILLAGE and would be the ideal home for a family with small children. Large living-dining room combination, family size kitchen and a small den on the ground floor. 4-Bedrooms and a bathroom up. Playroom in the basement. Have a look from outside then call for an appointment to see through. Priced at $76,000.
384-8124 MR. GREENE 385-0795

### Town-Country

$54,900
ATTRACTIVE HOME — Good value on today's market — 3-bedrooms on main "L"-shaped dining rm, living room with FEATURE FIREPLACE. Utility room off kitchen. Rumpus room with bar and thire bedroom in basement. 2 sundecks, patio, carport and extra parking. Fenced backyard — fruit trees. MLS.
MILDRED STAPELLS
384-8124 384-8075
Pager 506

### EXCELLENT VALUE PRIVATE SALE $72,500

Below cost price and prof. appraisal. Move right in — all new home expense of landscaping, finishing, labor costs, etc. complete for you. 1 year old quality Gordon Head home, 2 fp., family rm. 35x13, large foyer with 16' rock entry wall on open staircase, long balcony with pleasant view off sep. dining rm., sundeck off small den, east-west exposure gives bright sunny home all day. Good w to w carpet throughout, elegant interior with interesting decor, immediate occupancy if desired, perfect home for discriminating couple. 477-4107.

DFH
D.F. Hanley & Associates Ltd.
1557 McKenzie Ave.
V8N 1A4
477-7284 (24 hrs.)

FARMER
INVESTMENTS & REALTY LTD.
825 BAY STREET 382-2134

### $64,900 3400 BROWNING

3 bedrooms, California style home. Complete basement in-law suite, large corner lot with many new fruit trees. All schools and Sears Shopping Centre within 6 blocks.
Boyd Sadler
382-2134 592-1929

BRENTWOOD
NEW DUET
Main level, 3 bedroom, 1½ baths.
Lower level, 2-bedroom, full bath, luxury extras and quality.
Choice location.
Flexible price and financing.
652-3753.

### BUY PRIVATELY AND SAVE

4-year-old custom built home, near water, with rented basement suite, for particulars phone 642-5050.
Absolutely no agents

SOUND INVESTMENT
Building lot, compact well-built house. Low taxes, low heating cost, privacy, and comfort, all for about, $76,500. 652-3753.

250 HOUSES FOR SALE

WHITTOME'S
1111 BLANSHARD 388-4271

### COLWOOD

New exclusive — Be the first to see this attractive 7-year-old, 3-bedroom home in park-like setting located at 3359 Wishart Rd. Living room with fireplace, dining room with sundeck off. Kitchen with eating area, 4-pce. bath. Basement has finished rec. room, extra bedroom, 2-pce. bath. Attached carport. Offers invited on asking price of $62,500.
388-4271 O. DOUGLAS 598-3926
388-4271 E. WILKINSON 652-2739
J. H. WHITTOME & CO., LTD.

### DRIVE-BY 4445 TREMBLAY A LOVELY HOME

Only 1½ years old this quality built home has many special features for the executive and-or the large family. Bsmt. is fully developed with a complete in-law suite, you must see this. Home is 1,315 sq. ft. on the main floor and contains large kitchen with loads of cupboard and counter space as well as eating area, separate din. room, large living room with raised hearth, stone faced corner fireplace, 3 bedrooms with 1½ baths (there is a full bathroom down) large roomy clothes closets and much, much more. Expansive entrance. House is situated on a high lot with view of Mt. Douglas and seascapes. To pre-view call C. Warren, 385-5113 or 384-9789. Come and see this property listed on MLS at $86,900. Early possession possible.
FRANK BEAMISH REALTY LTD.
385-5113 ANYTIME

PACE Properties Ltd.
1640 Oak Bay Ave. 595-2413

### GARDENER'S DELIGHT 630 COWPER ST.

Bright and sunny 2-bedroom bungalow located in very attractive part of the Gorge. Living room with fireplace, dining room. Third bedroom or rustic den and workshop area in full basement. 85 x 127 lot with rockeries, vegetable garden and 75 rose bushes. New MLS. $55,900 Firm.
595-2413 JERRY DOWNER 658-8491
384-8075 Pager 344

the Permanent
3647 SHELBOURNE ST.

NEW NO-STEP BUNGALOW
Close in, over 1300 sq. ft. of modern living area. Lots of storage, LR with FP, DR, 3 BR's, 4 pce bath, utility room. Only $59,900. MLS 23869. Call FERN COLOMBIN 477-0141 or res. 479-0229.
CANADA PERMANENT TRUST COMPANY

### LOVELY HOME 3334 BROWNING

ASKING $64,900
Only 3 blocks from Sears; 4 from Shelbourne Plaza; one from bus line and convenient to schools. Move right in, the home is immaculate. All rooms are large; 2 bedrooms on the main and 2 in the finished full cement basement that has a large family room as well as drive-in garage — all completely finished. The well fenced lot is like a park with shrubs and bushes galore. Area is quiet and presently being improved with additional park aret and landscaping by the municipality. You must see this home inside and out. To view call F. Beamish Bus. 385-5113 or Res. 592-2120 MLS 22428. Frank Beamish Realty.

LANSDOWNE Properties Ltd

### 5 BEDROOMS

Fantastic buy!!! 2600 sq. ft., two-level, custom-built Langford home on .3 of an acre. 3 bathrooms, 2 fireplaces, family room, sundecks and more for only $69,500. Phone: BRIAN RIPLEY 592-2431 or 598-5643.

### JAMES BAY

Terrific character 3 or 4 bedroom, 2 storey with basement on large lot. Only $54,900. BRIAN RIPLEY 592-2431 or 598-5643.

### OPEN HOUSE BY OWNER $64,900 1063 Elliston Place Fri. & Sat. 1-4:30

Attractive well-planned 4-bedrm., 2-bath home at end of quiet cul-de-sac in the desirable High Quadra-Tattersal area. Split level construction with part basement. Close to schools, shopping and transportation. Many extra features, that must be seen. Phone 384-5141 or 384-0213.

### LEAVE THE RENT RACE WHEN YOU RENT YOU LOSE

Are you aware that with a minimum downpayment and low monthly payments you may qualify for an 8 per cent mortgage and subsidy? Buy your own home and start building equity. Call Kenneth R. Millar, business 386-0130 or home 382-6048, Unicon Homes Ltd.

### I KNOW!

You've probably read "PERFECT STARTER OR RETIREMENT HOME" before, but this is ideal. Fairway Ave. (LANGFORD). Cozy 2 bdrm. Convenient to trans. and schools. Large well treed corner lot. Fridge and stove could be inc. All for one low affordable price tag. M.L.S. Just call GEO. (FLETCH) FLETCHER, Izik Homes Realty, 383-8522 (24 hrs) or res. 386-3809.

### CUSTOM BUILDING

9 choice Gordon Head lots to choose from. $31,500 to $32,500. Build yourself or contract at cost plus 10 per cent. Free interim financing can be arranged.
RICK KALLSTROM
595-5171 386-0751
595-5171 DENNIS DALE 384-1566
Canada Trust

### OPEN 2-4 THURS. Big 4 Bedrm. Home

1322 Thurlow. Large older home located close to schools in Fairfield area. Big living, separate dining room and den on main. Open stairway up to four spacious bedrooms and bathroom. Full basement, 60x120 lot. Asking $63,900.
386-7771 PETER MASON 477-9318
MOODY AND MASON REALTY

COLWOOD
REDUCED TO $68,500
Lovely 3 bedroom, master ensuite, dining room, secluded patio off living room, floor-to-ceiling fireplace, fully carpeted, underground water sprinkler, completely landscaped, 3-room revenue bachelor suite, by owner, to view 478-7536.

BY BUILDER. PANORAMIC view, 3653 Doncaster Drive. Many added features with this three-bedroom, three bathroom home, custom kitchen, thermopane windows, 1830 sq. ft. Open Saturday and Sunday 1:30-4:30. 477-0784, 383-1569.

250 HOUSES FOR SALE

Bayshore realty ltd.
388-6424 1006 fort st.

### "New Home" Country Setting $66,000

Royal Oak-Interurban; treed outlook from 50x240 lot. 1,300 sq. ft. on main with 600 sq. ft. developed below, yet space for two more large bedrooms plus another bathroom. Quality with many extras; 3 bedrooms, ensuite, dining room, bright kitchen with eating area and built-in dishwasher, and 15x18 living room with unique 10-ft. wide floor-to-ceiling raised hearth and mantle "curved" fireplace. Large rec. room with another fireplace, laundry room and foyer entrance. Sundeck 20x20 over double carport. MLS 22691.
Brent D. Ewing
388-6424 (RES. 658-5661)

### 5 Bedrooms $75,500 Cordova Bay

In-law suite or entertain upstairs and downstairs in this 5-year-old home located close to beach and shopping. Approx. 2,500 sq. ft. developed plus laundry room, storage room, carport and wrap-around sundeck, 2 full bathrooms plus another ensuite, 2 kitchens, one dining room, 2 living rooms (one with fireplace). W-W carpeting throughout and price includes all drapes, curtains, 2 refrigerators, 2 electric ranges, washer and dryer. M.L.S. 22288.
Brent D. Ewing
388-6424 (RES. 658-5661)

### "Oak Bay Starter" $45,900

Just off Cadboro Bay Rd. near the Oak Bay Manor. Older home with modernized heating, plumbing and electrical. 2 bedrooms. Living room with french doors and fireplace, sunroom, galley kitchen with built-in china cabinets in large eating area, small laundry room plus full basement. Lot 80 x 108.5 with fruit trees and shrubs. Close to all school levels. Flexible financing. M.L.S. 23537.
Brent D. Ewing
388-6424 (RES. 658-5661)

### $42,900

Compare values and you'll convince yourself that this older, well maintained and redecorated 2-bedroom bungalow is your future starter home. Fireplace in carpeted living room. Family entertaining size kitchen dining. Ample storage. Easy-care lot. Quick possession. MLS 23563.
Syl Shumka
388-6424 (RES. 595-1337)

PACE Properties Ltd.
1640 Oak Bay Ave. 595-2413

### FABULOUS SEAVIEW

Beautiful "Tudor" design residence with five bedrooms, ½-acre of picturesque landscaping with sprinkler system. Gracious living room with exposed beams, old brick fireplace and leaded windows. Guest size dining room with outdoor patio. Cheerful kitchen with eating area. Spacious family room with red brick fireplace. Lovely panelled den with large closet and offering beautiful view. Recreation room with fireplace, three bathrooms, master bedroom has ensuite and its own private sundeck, Quality construction throughout, offering charm and character.

$135,000
W. G. MOORE
479-3331

NEWLY LISTED $56,500
This is a truly good family home with an affordable pricetag. 3 BR, DR, LR., with Fireplace, and a Bumper Room. Good size lot high up and a magnificent country view. Quiet dead end Street. 386-7414. W. A. Frebold Real Estate.

TOTAL FINISHED
2160 SQ. FT.
2 kitchens, 2 Li. Rms, with 2 Firepl. 3 Bathrooms, 4 Bed Rms, 2 sep. entr. 1 year old and as neat as a pin. $76,000. Why not collect Rent on the side? 386-7414. W. A. Frebold Real Estate.

TRY THIS ONE $41,000
Over 1300 sq. ft. Older 3 Bedroom home in good shape. Very easy care lot 52x55. Who the heck wants to cut all that grass anyway? So try your offer and make a good deal. 386-7414 W. A. Frebold Real Estate.

$79,900 BRAND NEW
1800 sq. ft. finished, 3 BR. Di. Rm., Li. Rm., with Fireplace, 4 piece, 3-piece, 2-piece bathrms., double Drive-in, garage, all single handle taps, ALL THERMOGLASS, heavy carpets throughout, nice entry with brick arches, first time advertised. 386-7414 W. A. Frebold Real Estate.

### PRESTIGE! CHARACTER HOME!

It will be love at first sight when you see the interior of this delightful custom built home, with almost 1,500 sq. ft. on the main floor, it contains 17x20 living room with attractive fireplace, 10.6x12.6 dining room, and a lovely kitchen, 15x12, with built-in dining nook. 3 spacious bedrooms (master 12.6 x 14.6). The basement has room for car and large boat, plus laundry room, and billiard room — 15 x 21. Just a stones throw from St. Joseph's Church and walking distance to all schools and shops. Come and see the many extras that makes this home so different. MLS 23586.
PRICED TO SELL AT JUST $69,000.00 INCLUDING MANY EXTRAS. Call now:
LARRY MARSHALL
385-9765 479-3234
CHARMAN PACIFIC REALTY LTD.

### REDUCED $2500 Two Bedrms. & Den

One block off Oak Bay Ave. Great location on a quiet pleasant street. Good accommodation, two bedrooms up, den on main, living room with brick fireplace, good sized separate dining room, bright attractive kitchen, full basement. It's immaculate throughout, a charmer! Vendors have bought, price is now reduced to $52,500 for early sale.
386-7771 Peter Mason 477-9318
MOODY and MASON REALTY

LARGE FAMILY HOME OR IN-law suite? This quality built modern home on a high view lot in area of other fine houses, has two bathrooms, two fireplaces, two drive-ways, dishwasher, and more. Well below replacement cost, $67,900. Open Saturday 1-6 p.m. 1195 Tolmie Avenue, owner 386-7097.

HOUSE FOR SALE IN FAIRfield. Phone 388-4152.

250 HOUSES FOR SALE

BLOCK BB BROS.

STRATA DUPLEX
$66,000
Approx. 1900 finished floor plan including 3 bedrms, 12x22 rec room, beamed ceiling, feature F.P., large kitchen, also includes 2 bdrm. self contained in-law accommodation. 208 Skinner ST. (MLS)
386-3231 John A. John 477-8096

AREA IN DEMAND
In Esquimalt, strata duplex fully finished up and down. 2 bdrms., 2 F.P., 3 bathrooms, rec room with F.P., potential for in-law suite at only $59,900.
386-3231 Bob Hahn 595-1642

BIG FAMILY NEEDED
For this 4 bdrm. stucco house plus 1 bdrm suite in the basement drive in garage well landscaped big lot. Separate D.R. and spacious kitchen near to downtown, shopping, schools and parks. Bus at the door. 25 yrs. old, reduced to $53,900.
386-3231 Kehar Dhamrait 477-5675

KIOWA RD.
A new subdivision of 10-5 acre lots. An ideal home site with a view, seclusion and still within 20 minutes to downtown Victoria and ferries. $50,000.
386-3231 Wilf Weicker 598-1649

TATTERSAL AREA
Fresh on the market this contemporary 3 bdrm full basm't bungalow on an attractive 70x120 lot with private back yard, surrounded by large cedars with vehicle access, large sundeck with S.W. exposure off D.R. Now is the time to refinance. F.P. $62,900.
386-3231 Russ McDowell 382-7930

SxS DUPLEX
2 bdrms plus full basement each side, close to schools, shopping, park and bus stop. $65,500.
HAMPTON PARK
2 bdrms. plus 2 bedrm. in-law suite in the basm't. Close to shopping and all public facilities. Extra large lot. $54,400.
GORDON HEAD
LARGE 2 bdrm bungalow in a very desirable area. Unique and interesting floor plan $52,900.
386-3231 Subhash Sharma 479-4933

MINUTES FROM FERRIES
Marinas and airport. Immaculate 3 yr. old, 3 bdrm home. Spacious L.R. with fireplace. Finished rec room. Double carport. Situated on over ½ acre. A real beauty. $79,900.
656-5584 Ben Richardson 656-6958
656-5584 Ted Phillips 656-5337

COND—SIDNEY
803 sq. ft. 1 bdrm. very comfortable and attractive living in a quiet area, on main floor. Beach access the road. All appliances, new rugs, recently redecorated. $33,500.
656-5584 Ben Richardson 656-6958
656-5584 Ted Phillips 656-5337

STARTER—LANGFORD
Situated close to shops and transportation on a large nicely landscaped lot with fruit trees and green house. This 3 BR home with heatilator fireplace welcomes a new owner with its spotless appearance. $43,000.
478-5561 BOB PAUL 478-2477

LAST CHANCE
To buy a new 3 BR home for under $50,000. Two baths, bsmt, large garden lot, extra high garage under, backs on park, creek, playground. There aren't any more at this price anywhere near Victoria.
478-5561 FRED CRAIG 642-5885

COLWOOD LAKE ESTATES
An excellent 3 bedroom home with garage, 2 fireplaces, large well scaped lawn. 3-pce. ensuite plubing. A five iron from the fourth hole at Royal Colwood Golf Club. Asking $70,500.

BEACON HILL PARK
Excellent older home with 3 bedrooms, basement, fireplace. Large kitchen. Good lot. Close to everything. Well priced at $51,900. HURRY!

OAK BAY BORDER
Super large yard with fruit trees, shrubs, flowers. Large garage, black-top side drive. Absolutely immaculate two bedroom home with extra bedroom and rec room in basement. Workshop for the handy-man as well. First time advertised. It's a honey! Hurry and see this one!

GORDON HEAD
There' more than bricks and mortor in this quality home. There's wall to wall carpeting, parquel hardwood floors, citation kitchen cabinets, 2½ baths, two fireplaces. 1351 sq. ft. of beautiful living.

An ideal family home with sea glimpses on a large irregular shaped lot. Family room and 4th bdrm and 3 pce bath down with room for further development. $73,900.

CORDOVA BAY VIEWS
Unique architect designed multi-level, 3 bedroom home on .3 acre with 180 degree view overlooking Haro Strait. One year old. MLS. $114,000.

HIGH COOK. VIEWS
Distinctive home and location that provides vitws from living room, dining room, and den. Unique family room, 4th bedroom with 3 piece bath down. Large lot with double garage and workshop. $91,500.

OAKLANDS 4 or 5 BDRM
A large home which would be ideal as boarding house or student residence, 1½ baths, with updated plumbing and electrical. MLS. $63,500.

COUNTRY ATMOSPHERE
In town location. Spacious family home in a prime residential area close to shopping, schools, transportation, recreation. Home consists of 3 bedrooms, finished rec room with fireplace, roughed-in sauna and swirlpool, separate living and dining room. Price includes new washer and dryer, stove and fridge. Asking $71,900 or offers.
477-1841 Tara Bhalla 382-8879

YOUR CHOICE
Will accept offers, trades, cash:
1). 4.5 acres with 3-yr.-old house. 3 bdrm, HW floors, 2 fireplaces. $120,000.
2). E. Sooke, 1 acre. 2 bdrm open beam on 230 ft. ocean front, your own little harbour. $87,500.
3). Sidney, 3 bdrm, 10 yrs. water-view up and down completed $62,500.
4). Cariboo, 5 acres on Green Lake Trailer Park and cabin resort. $150,000. Vendor will carry 50%.
5). Salt Spring Island. 4 years — 2 brdm on Weston Lake. Good fishing, quiet and serene. $47,500.
477-1841 Rene Bourdin 642-4150

HIGH ON A HILL
This home is located on the Cadboro Bay Ridge and commands one of the best sea views in the area. This home just begs for the family that entertains. Attractive 3 bdrm post and beam construction with over 3000 sq. ft. of living area featuring a heated swimming and swirl pool, separate games and family room. Priced at only $110,000.
592-0046 Ernie Charles 477-1841

MOUNTAIN RETREAT
Located on a treed half acre lot near summit of Triangle Mt. This 4 yr. old chalet type home features over 1900 sq. ft. of living area, which includes 4 bedrooms, two sundecks, large family room, 3 bathrooms, priced at $63,500.
592-0046 Ernie Charles 477-1841

WHY PAY RENT?
This 2 bdrm condominium is ideally located close to all amenities in Esquimalt, over 1000 sq. ft. of living area. CMHC mortgage, maintenance $41.90. Taxes only $3.75 per mo. Features fridge and stove, work and hobby shop. Games room. Offers on $34,900.
592-0046 Ernie Charles 477-1841

250 HOUSES FOR SALE

BLOCK BB BROS.

LANGFORD 2-BDRM
Immaculate bungalow with in-line living room, dining room, and kitchen with new cupboards. Garage, fruit trees, on fenced lot. MLS. $44,900.

EAST SOOKE
2 acres of wooded, secluded property with a lovely view of Sooke basin. Good elevation and Drainage cleared, building site. Asking $32,900. OPEN TO OFFERS.
477-1841 Fred Dieleman 477-8208
477-1841 Huntely Wright 477-0697

WATERFRONT
2 ACRES
This property gives you room to live, seclusion and beautiful views. This is complimented by the four year old home, custom built to the owners specifications. Rooms are large; LR 25x14 and DR 14x13 and both LR and rec room have excellent fireplaces. Offers on $149,000.
Bill Remple Ron Kerfoot
658-5794 477-1841 652-2594

U-VIC AREA
Immediate possession on this 1½ yr. old home with fully developed basement. 5 bedrooms (3 up, 2 dn.), 3 baths (4, 3 and 2 pc.) 2 brick fireplaces, family room, laundry. A great buy at $70,900.
477-1841 Clifton Mak 384-5947

BETTER THAN NEW
Come to Lexington subdivision and compare this 1 yr old with the new homes, you will be convinced you are paying less and getting more. A unique floor plan with SUNKEN living room, 3 bedrooms, separate dining room, foyer entrance and full basement. $73,500.
477-1841 Clifton Mak 384-5947

ARBUTUS
HIGH LOCATION
Spacious COLONIAL offers 5 bedrooms, plus den, living room with fireplace and bay windows, dining room and large kitchen with eating area. 2½ baths, sauna and walk-in closet in master bedroom. Hardwood floors. Shake roof. An exceptional buy at $88,900.
477-1841 Clifton Mak 384-5947

GORDON HEAD
MOUNTAIN VIEW
In an area of exclusive homes, an immaculate 3 bedroom home with fruit trees and grapevines in the fully fenced garden. "L" shaped living room — dining room with fireplace and adjoining sundeck. Bright kitchen with breakfast room. 2 bathrooms. 4th bedroom and 18' recreation room in high, bright basement. Offered at $69,900.
Ted Walford 477-1841 Shelagh Hall
598-1420 592-2723

ROCKLAND
Unique and exciting in both architectural concept and setting. Situated on one-third of an acre and on a quiet, beautifully tree-lined avenue. Spacious second floor lounge-cum-cocktail area with 3 bedrooms, master with floor-to-ceiling fireplace and 5-pce. ensuite. 38' living room and dining room, den or study, and spacious family room. $173,000.
477-1841 Ted Walford. 598-1420

HOMEFINDERS wall & redekop
577 Culduthel Rd. 386-2911

LANGFORD—$56,500
7 years old, 3 BR, 1½ bathrooms with full basement. Lovely living room with brick fireplace, and dining room with sliding doors to sundeck. Rec room and 4th bdrm. in basement with room for further development. Large lot with space for your boat or trailer.
ANITA TAIT
386-2911 477-8522

ESQUIMALT
LARGE, 3 BR. HOME PRICED RIGHT AT $47,900
ANITA TAIT
386-2911 477-8522
388-6275 Pager 382

GORGE—$49,900
3 BR, full basement home in immaculate condition. Lovely fenced in lot and separate garage. Good location. Close to shopping and schools.
ANITA TAIT
386-2911 477-8522
388-6275 Pager 382

$44,500—GORGE AREA
Nice 2-bedroom home with full high basement on quiet street. Good size living room, kitchen. All new wiring, plumbing is copper, new roof. Good size yard.
HAROLD BARBER
386-2911 479-6479

4060 RAYMOND ST. N.
This home is nicely decorated inside. It has full basement with extra bedroom. Main floor has living room with fireplace; large dining room, pantry kitchen, 4 pce. bath. Upstairs has 2 good size bedrooms, and a small sewing room or could be baby's room. Asking $48,500.
HAROLD BARBER
386-2911 479-6479

$49,000—TOWNHOUSE
New, New, New! 2 and 2 bedroom townhouses in Langford. Close to schools, shopping, etc. Quality built. Each townhouse has slate fireplace, fenced yard area, and wall to wall carpeting. To view at anytime please call:
HAROLD BARBER
386-2911 479-6479

YOUNG FAMILIES
Investing in family accommodation is a wise move. This convenient location offers 3 bedrooms, newly built and many ammenities. For personalized service on this opportunity please call:
J. H. WHALEN
386-2911 (24 hrs.)

ACREAGE IN
NORTH SAANICH
30 acre parcel of attractive treed property. Vendor will accept trades or whatever. Good existing 1st mortgage.
JACK GREENWOOD
386-2911 384-5228

POTENTIAL APT. SITE
City. Over 15,000 sq. ft. Further details please call: 386-2911 (24 hrs.)
J. H. WHALEN

HAMMY'S
HAPPY HOMES
1. 3 Bdrm., 1000 sq. ft. home, electric heat, close to all amenities, Vic West-Esq. border. $42,500. MLS 22038.
2. 2-Bdrm., 900 sq. ft. home, large lot, workshop for the tradesman or equipment operator. Langford. $48,500. MLS 23785.
3. Colwood, 7 yr. old contemporary home. 3 bdrms., full basement, etc. Quiet cul-de-sac. Must sell! Asking $58,900. MLS 22151.
4. Colwood, just listed, enquiries invited on an asking price of $64,900, MLS.
5. Up Island waterfront property ;(12.5 acres) ;Opportunity here. Price negotiable.
6. Salt Spring Island, 40 acres, prime land at $65,000. MLS.
7. 1.68 Acre MIN FARM, Sooke. House, Barn, Incubator. $44,900. MLS 23786.
Call: DONALD HAMILTON
386-2911 478-3552

A. E. LePAGE
WESTERN LTD REALTOR
1391 HILLSIDE AVE.
386-6331

GREAT LOCATION
AFFORDABLE PRICE
A well-cared for home, 8 years old, 2 blocks from Hillside Mall; two bedrooms up with large master bedroom (20x11) on ground level with 3 pce. ensuite; asking only $59,900. Arrange your own financing. Please call today to avoid disappointment.
386-6331 JEFF POLLITT 385-7263

VACANT OLDER TYPE HOME, 1½ storey, 1 bedroom down, 2 up, low down payment, $42,000. Phone 592-0662 for viewing.

## 250 HOUSES FOR SALE

**mann**

T. L. Mann and Associates Ltd.

WERE 40
NOW 12
# NEW HOMES FROM $64,750

A quiet, close to town subdivision — 3 cul-de-sacs to choose from — no-through streets. Not the typical feeling — some level lots, others with lake views or look over surrounding area. Some nestled into trees just like living in the country, yet 5 minutes from town. These homes are priced to sell and going quickly. Consider some of these extra features:
—rockwork faced entries, concrete drives
—carpeted entry lobbies to most
—daylite basements — easy to develop that extra 4th bdrm, party-room or second full bath
—many have 2 finished rock-faced fireplaces
—fancy wallpapers, extra finishing
—walk to busline, shops, all schools.
Prices from $63,440 up to $69,750 and two unique 1½-storey homes nearing completion at $78,900. Low down payments possible to qualified purchasers. Vendor may carry a second mortgage. Interest rates 10 to 10¾%.
Visit our furnished display house. Located off Lodge Avenue between Saanich Road and Quadra Street. MLS
OPEN WEEKDAYS 2 to 4:30
OPEN SATURDAY 1 to 5:00
For further information call 598-5144

**TOWN AND COUNTRY REALTY**
3579 DOUGLAS STREET
382-7276

### EASY TERMS TRADES CONSIDERED

Brand new home in Gordon Head near University and schools. Features wall-to-wall carpet throughout — floor-to-ceiling fireplace — separate dining room with bay window. Large kitchen with eating area and dishwasher. Two FULL bathrooms one en suite. Full basement with plumbing roughed in for third bath. Wired for washer and dryer. Second fireplace roughed in. Sundeck off dining room. This is a very pleasant, cheery home and could be yours with easy terms or a possible trade on your existing home. Immediate possession. Further information from B. Lawless at 382-7276 or 598-8323.

OAK BAY ½ ACRE
Thoroughly modern, no-step no-basement home featuring very large and spacious rooms. Liv. room 16x22, sep. din. room, rumpus with large fireplace 20x20. 3 lovely bedrooms, 3 bathrooms — den — utility and sewing. All this on a level lot offering plenty of space for the kiddies. Many special features in this well built, up-to-date home over 3000 sq. ft. Call A. Kienman to view. 592-9771.

### HOUSE INLAW SUITE EXTRA LOT ALL WITH LAKE VIEWS

This is a once in a lifetime investment. Your own home with kitchen with lots of cupboards, stove, grill, fridge, washer, dryer, stainless sink, coffee bar with four custom stools. All new carpet throughout entire home. Bright dining area, living room with fireplace, sliding glass doors onto large sundeck. 4-piece bathroom, two bright bedrooms upstairs, off street parking for two. Both units all self-contained, new wiring and plumbing. Just landscaped. cedar shaked roof, cedar siding and stucco, underground services!
Brand new mothers suite! Has custom kitchen cabinets, stainless sink, stove, fridge, 3-piece bathroom with custom vanity and mirror, extra large living room.
Extra legal lot with view! Approximately 60'x100' underground sewer and drain connections installed and paid for. You can build or sell it!
All this on a new cul-de-sac street beside a bird sanctuary.
Asking $87,900. Present all offers or trades.
J. A. BRITTON and ASSOC.
479-8301

**P.R. B**
P. R. BROWN AND SONS LTD.
"The People To See"

BUILDERS SALE
Custom, quality, executive split level. 4 bedrooms, 3 baths, family room off colonial kitchen. Features wet bar and fireplace. Almost 2,300 sq. ft. finished. Double garage, treed lot, seaviews. Trades or offers on price of $96,900. 658-1142, 479-1528 after 4 p.m.

### $57,900
—3-bedroom family home
—¼ acre with stream
—Basement ready for legal suite
—All renovated carpets, cabinets, etc.
—Quiet area of Millstream.
386-2911 DOUG POWELL 388-7642
388-6275, Pager 878
Homefinders, Wall & Redekop

3314 BATIK—COLWOOD
Beautifully built, immaculate three-bedroom home on a fully landscaped lot. Finished basement, two fireplaces, 1½ baths, private sundeck with views. One of the nicest looking homes on Triangle Mountain. Deal with owner at 382-5473 and save.

SACRIFICE
New, deluxe home, 2 bedroom up, 1 down. Rock fireplace, patio, sunny southern exposure, lawn in, quiet crescent, underground services, all school levels nearby, near Tillicum. $57,995. Phone 386-8335.

### 8% AHOP
$2200 down, $319 per month buys this 3-bedroom, 1100 sq. ft. strata duplex on 4500 sq. ft. fenced yard in a treed setting. Full price $44,000. 479-8462.

PRIVATE SALE
Small home some work needed. Excellent location, good lot. Located on quiet cul-de-sac street in Victoria. Close to Oak Bay and Saanich. $38,500. After 5 p.m. 592-2265.

NEW HOME UNDER CONSTRUCTION beside Mt. Douglas Park with view and privacy. 3 bedrooms, 2 full bathrooms, electric heating, exterior wood siding. Ulysses Construction Ltd., 477-3402.

FOR SALE, BY OWNER, FAIRfield area, large 4-bedroom, 3-bathroom family home, recently converted to revenue property. $65,000. 382-4480.

OAK BAY, IDEAL FOR SCHOOLS and recreation centre. White stucco, 3-bedroom home, $65,000. Call 386-6552 or 592-3920. F. C. Hully Real Estate, 620 View.

SAVE FROM BUILDER. 1200 SQ. ft., 2-bedroom, fully renovated, government inspected, charming house, my cost $55,000, your cost $52,500. 388-7614, 1165 McKenzie Ave.

SHAWNIGAN LAKE, SECLUDED, over 3 acres, 12-year-old Panabode, 3 bedrooms plus den, fireplace, dining room. Subdividable. $89,500. 479-9844.

## 250 HOUSES FOR SALE

**TOWN AND COUNTRY REALTY**
3579 DOUGLAS STREET
382-7276

### MOVING MUST SELL
Magnificent view property with over ⅓ acre of park-like tranquility. The 11-yr.-old home is over 1,300 sq. ft. on the main with 3 bedrooms, cozy living room with floor-to-ceiling old brick fireplace and sliding glass doors on to a huge 28x10 ft. sundeck; nice size 10'x12' dining room and convenient wrap-around counter kitchen with built-in range and oven. Downstairs is completely finished for either 4th bedroom and rec room with wet bar or an in-law suite. Asking an unbelievable low price of only $72,900. (New MLS) Phone Jim Webber, 382-7276 or 658-5977.
T & C Realty

# SPACIOUS SPARKLING SUNNY
Great family home, modern but traditional design — a style that appeals to so many people. Square entry area, living room, dining room, in-line, floor to ceiling fireplace, 2-pce. powder room, large well planned kitchen, and a terrific family room all on the main. Open stairway up to 4 lovely bedrooms and 4-pce. bath. Full basement with 5th bedroom, and room for the billiard table, storage etc. In mint condition, asking $75,000.
JACK AND JACKIE WALDRON
477-0191 477-9636
The Royal Trust Company

### LIKE NEW BUT BETTER $57,900
This ¼-acre property with a year round stream could be just what you're looking for. Add to this a beautifully renovated 3-bedroom home with full high basement, framed for 2-bedroom suite with separate entry, etc. Could be low mortgage payments on this home—priced well below replacement value and located in peaceful Millstream area of Highlands.
386-2911 DOUG POWELL 388-7642
388-6275 Pager 878
Homefinders, Wall and Redekop

### NEW
EXCLUSIVE LISTING
ONLY $5,000 DOWN
—3 or 4 Bedrooms
—Den or Sewing Room
—Laundry room
—Fridge and stove
—H-W floors throughout
—Attached enclosed garage
All located on a large lot located at 789 HOCKLEY in Langford, off Goldstream and Peatt.
FULL PRICE $49,900
386-3124 J. COLWELL 479-4670
386-3124 R. D. LAW 478-9474
SEASPRAY PROPERTIES LTD.

### BARGAIN!
3-bedroom home plus family room and pool table. Large fenced lot with view. $5,000 down. $71,000 full price. Dishwasher, fridge and stove stay.
Cedric Steele Realty Ltd. 388-6258.
Cedric Steele 592-3842.

### GORDON HEAD BARGAIN!
Owner going overseas. 3-bdrm, 1½ baths, full basement, immaculate 4 yr. old home on desireable Longacre Dr. $64,000. Phone owner, 477-5026.

BEAT VICTORIA PRICES, EXECutive ranch style home on landscaped ½ acre in Duncan, 1,900 sq. ft. Priced to sell at $55,900. Call 383-2588.

FAIRFIELD — TWO-BEDROOM, full basement. $54,500. Phone 592-1353.

## 253 COUNTRY HOMES AND PROPERTIES

### TRADE A DREAM FOR REALITY
Here it is on Saanich-Central Saanich border. 1 acre of country living and treed seclusion with brand new 1600 sq. ft. 3-bdrm home. Pastoral valley views and water views are yours from kitchen, separate dining room. Sunken living room and master bedroom. Vendor will take trade as part payment your Gordon Head lot. Full price $126,900. (New MLS). Phone Jim Webber, 382-7276 or 658-5977. Town & Country Realty.

### COUNTRY PARADISE
A most unique house located on 2.11 acres in North Saanich. A free flowing hexagon shaped home of over 2440 sq. ft. Many delightful features such as $40 a sq. yd. broadloom, sunken bathroom, five sliding glass doors to a massive wrap-around sundeck and much more. Asking $135,000. Call now to:
595-5171 DOUG POSKITT 477-0645
Canada Trust

### SOOKE
2-B.R. Mobile Home on 7/10 of an acre of treed property. Sundeck. Part concrete basement. Excellent Bldg. site at far end of property. Possible $2,000 down. Immediate occupancy. $35,000. MLS 23171.
479-1667 Edith Gutemar 598-7053
J. H. Whittome & Co. Ltd.
Royal Oak Branch

### DEEP COVE Overlooking Saanich Inlet
New 3-bedroom, 1500 sq. ft. cedar siding home with sweeping view of Saanich Inlet. On half acre, sunny treed lot. Two fireplaces, two bathrooms, two sundecks. High basement with finished utility room. $89,900. Call owner 656-4247.

### NATURAL BEAUTY
Abounds on these secluded view acreages nestled at the end of a quiet country lane between Elk and Prospect Lakes. 7.5 acres offered at $67,500. 7 acres prices at $63,000. The Vendor is very anxious to sell and will assist financing. MLS. GLENN NICHOLLS, 598-7689 or 592-2431, Lansdowne Properties.

### COUNTRY LIVING
Close to town of Duncan and only 30 miles from Victoria. 3 bedroom, 3-level split and 3 yrs. old on just over an acre of level well treed land. Close to Mill Bay and accepting offers on $62,000. MLS 23368. Call:
LARRY LINEHAM
595-2961 OFF RES 595-0134
National Trust Company

### 1 ACRE TREED MOBILE HOME LOTS
In lovely Sheringham Estates. 13 miles from Sooke on blacktop. Hydro, phone and piped water. From $17,500 up. Easy financing with 20% down. Be your own landowner and be not at the whim of your park owner. Other lots from $15,000. Call 658-5479.

METCHOSIN
Rustic and secluded, 2 acres, 1,100 sq. ft. house, 2 bedroom, full basement, garage, sundeck, rustic stone fireplace, big yard surrounded by trees, good well, trades considered, offer in the sixty's. View 935 Arden Rd., 478-1476 or 383-8953.

SOOKE, NEW 3-BEDROOM, CAthedral entrance home, custom built ash cabinets, wall-to-wall carpet, heatilator fireplace, roughed in plumbing in basement, large lot, $49,900. Financing available, by owner, 642-5655 or 642-3659.

SIDNEY REALTY LTD.
Real Estate — Insurance
Serving the Saanich Peninsula
656-3928

SAANICH PENINSULA PROPERTIES LTD.
For all real estate requirements.
2354 Beacon Ave., Sidney, 656-4000.

GORDON HULME LTD.
SIDNEY SAANICH PENINSULA
656-1154 244 Beacon Ave.

## 253 COUNTRY HOMES AND PROPERTIES

**Western HOMES Ltd.**
1037 Cloverdale Ave. 386-3494

### DEEP COVE HORSE FARM $112,000
5 acres of well drained, all fenced property, including an excellent 6-stall horse barn with provision for hay storage and drive-in equipment storage. All this plus a very comfortable 3 bedroom, no basement home, and a double garage. Good value and a must see property. (MLS). Call now to view:
Neil R. MacDonald
386-3494 (24 hrs.)

### SOOKE — WHERE IT'S AT
Sunshine, Golf, fishing, the great outdoors, perfect for the starter or retirement. I have a brand new 3 level split backing on to Forest Land. This builder does one quality home a year. If you want and can appreciate quality, this could be for you. Slate faced heatilator F.P., shake roof, $2,000 carpet allowable, good sized sundeck, 1½ baths and R.I down, treed lot, a treat to show. Those who appreciate quality. $54,500. Phone Bill Wilson.
386-3494 (24 hrs.)

### BUILT-IN RETIREMENT
This new fourplex, just being completed offers you a lovely 1200 sq. ft. 3-bedroom, en suite, view home plus a twin suite and two smaller! On over an acre of high treed property on the seven-mile circle. Potential revenue about $1200 a month or live in and retire on the other units!
A MUST SEE AT $139,000
Dean Elliot, 383-7339
386-7521
Phil Simpson 595-1863
BOORMAN INVESTMENT CO. LTD.
1111 Government St.

DELIGHTFULLY SECLUDED country estate just eight miles from City Hall. 1½ acres of grounds with shrubs, trees, garden and pasture. 208 feet frontage at the westerly tip of Esquimalt Harbour. Ducks, sloans, geese feed at the shoreline. Quail, pheasants — and the occasional sighting of deer. Attractive remodelled two-bedroom home. Living room 15x25 has heatilator fireplace, water view. Future subdivision possibilities. $98,000. 2637 Chilco Rd. Open for inspection every afternoon from 2 p.m. to 4 p.m. Immediate possession. DON BACON 385-2458, BYRON PRICE & ASSOC. LTD.

### SHAWNIGAN LAKE REDUCED TO $52,500
Brand new 3-bedroom (1240 sq. ft.) with double attached garage located above the gates to the Shawnigan Inn. Quality construction and workmanship here. Fireplace, 2 baths, electric heat, thermal windows, quality carpet, cedar exterior and shake roof. Below appraised value. Call me anytime at 386-6164, res. 385-0035, BILL KOZAK — Castle Properties Ltd.

## 256 WATERFRONT PROPERTIES

### RARE FIND
1.2 acres Salt Spring, prestigous beauty. Has approx. 190' ocean frontage — easy access to beach. Gentle slope with south westerly exposure. Treed — lawn and some virgin area. Private — but view exceptional. Includes fully furnished modern 3-BR home, all city conveniences. $135,000. Exclusive. Call LYLE WICKS 477-5151 or 385-2481. Swinerton Stewart Clark Ltd.

### 5 Waterfront Lots 5
FRONTAGES 103' TO 350'
$42,500 TO $79,500
Unique properties sloping from paved road to rocky foreshore, good water system, within ½ mile of Marina. Generously treed with Oak and Arbutus, located on the Gulf front of Nanoose Peninsula.
Plan to see these exceptional home sites in the near future with:
George Watt, Ph. 752-6550
Alan Armstrong, Ph. 468-7628
BEACH REAL ESTATE LTD.
Nanoose Bay, B.C.

7 RMS—9.6 ACRES—W-F
3700 sq. ft. country home for casual or year-round living in total privacy. Spectacular seaviews over Juan de Fuca Str. Luxury accomodation in a main lodge 4 yrs old, comprising 44x16 living-dining area, 3 bedrooms, 3 bathrooms, den, 16x12 kitchen. Heavily insulated log construction, shake roof, dble garage, full bsmt. Also caretaker cottage and guest cabin. An unequaled retreat with many other advantages at $185,000. ML 21762. Call:
592-1768 THE ZIEGLERS 595-5171
384-8075 Pager 503 or 310
Canada Trust

OCEAN FRONT
Live on the sea in this ranch style home on a 79x140 property that sits among the trees on a sheltered cove in Cordova Bay. 1400 sq. ft. home with lots of rustic charm. For further details call HAZEL CAMPBELL 384-8001 or 592-0632. Royal Trust.

CADBORO BAY
PRIVATE BEACH ACCESS
Home 1550 sq. ft., private, $79,000, lot 75x125, dead end street, quite secluded. 477-5807.

BAZAN
175 FT. WATERFRONT $67,500. WILLIS POINT, 2 ACRE WATER FRONT, $59,900. A. KLENMAN, T & C REALTY LTD. 382-7276.

BRENTWOOD BAY CHOICE WAterfront, 75x180, all services. 592-4410.

## 258 CONDOMINIUMS and TOWNHOUSES

**the Permanent**
1125 DOUGLAS ST. and
3647 SHELBOURNE ST.

### THE BEST BUY IN "THE SAVOY"
1342 sq. ft. southern exposure, 2 bedrooms, 1½ baths, 2 balconies, 3 appliances. Loads of storage, ideal location and the security of a concrete and steel bldg. Reduced to $58,000. Call us! GLEN McDANNOLD 595-6488, HERB McDANNOLD 595-1177, OFFICE 382-9191.

CANADA PERMANENT TRUST COMPANY

### RETIRE IN FAIRFIELD
Close to shops, parks, beach and buses. Perfectly located. Spacious 2-bedroom suite enjoying a quiet corner location, ensuite bath and bountiful closet and storage space. Newly decorated throughout in the finest of taste, 4 quality kitchen appliances and the well established building provides a high view rooftop garden. Reduced to $42,900. Call:
RICK KALLSTROM
595-5171 386-0751
Canada Trust

### TRY $2,000 DOWN
Or trade your car or boat on this immaculate 3-bedroom end unit with 4-piece and 2-piece bathrooms and your own backyard. Four appliances included in the asking price of $37,500. MLS 22666. For any further information call:
386-6796 BILL SIDHU 477-5382
386-6796 JOHN BUNYAN 383-7777
WESTMONT REALTY LTD.
920 Hillside 386-6796

"HEARTHSTONE" TOWNHOUSE end unit, UVic area, 3 bedrooms, 1½ baths, den, fireplace, 5 appliances. $49,500. Owner, 652-2998.

## 258 CONDOMINIUMS and TOWNHOUSES

**JACK MEARS OAK BAY REALTY LTD.**
Member
Relocation Services Canada
2194 OAK BAY 598-3321

SOMETHING SPECIAL
1019 McCLURE
OPEN DAILY (EXCEPT SUN.)
2:00 to 4:00
—Special 2-bedroom corner suites.
—Only 4 ptr floor (includes large one-bedroom suite)
—Each suite individually color co-ordinated.
—Dishwasher, varburator, range, fridge included.
—1½ baths.
—Ensuite, laundry plumbing.
—Quiet tree lined street.
—Handy walking to downtown and parks.
—Fireplaces.
PRICES FROM $43,000

OPEN HOUSE
SAT. 1:30 to 4:30 P.M.
NO. 204—1466 DALLAS RTAD
Waterfront, — Waterfront. Lovely large one bedroom Condo with windows in kitchen and bathroom plus this beautiful view of the Mountains and passing ships. Do come and have a look today. CONNIE O'REGAN at 598-3321 or 592-0454.

**PACE Properties Ltd.**
1640 Oak Bay Ave. 595-2413

### BEACON HILL PARK
Possibly the finest two-bedroom view condominium in the area.
We have just been authorized to sell this luxury top floor end suite of approximately 1380 sq. ft. with two balconies and spectacular views of the city, yet only half a block to the park and the bus.
This two-bedroom suite features a huge master bedroom and two full bathrooms, one with shower stall.
A bright and beautiful home with QUALITY and will appeal to those seeking an adult orientated building which is quiet and well managed. (New MLS) $64,900 with clear title.
Owners agent:
BRIAN HIGGINS
658-8402 (Res.) (Off.) 595-2413

**KNOWLES REALTY LTD.**

### WHERE ELSE
CAN you find such a BUY but at the popular
"HILLSHIRE"
$29,900-$39,750
SUPERB LOCATION and refreshingly DIFFERENT floor plans to choose from. Other features are coloured appliances, games room, hobby room, laundry facilities on two floors. Located at 1525 Hillside Ave. OPEN Monday to Saturday 10:00 to 5:00 and SUNDAYS from 1:00-5:00.
384-8101

### THE ULTIMATE
In carefree luxury living;
In quiet peaceful surroundings;
In solid permanent construction;
A 1500 sq. ft. 2 bedroom, 2 bath home of your own set in superb gardens with sea and mountain glimpses. From your East and South patios spacious lawns easily lead you to the charming guest house and covered swimming pool. Take the elevator or stairs to your underground parking, your huge storage locker and the impressive cedar and plant dominated lobby. If you are in the price range you will appreciate the unique quality of this condominium complex. $100,000. To view, call:
384-9610 Eleanor Sanderson 479-1667
386-1806 Ruth LaCroix 386-4271
J. H. Whittome & Co. Ltd.
Royal Oak Branch

# 137 BUSHBY
The Lady Alexandra
$41,900 - $49,500
OPEN WED. AND SAT. 2-4 P.M.
Post-foreclosure — 6 quality condominiums offered well below market value. Lovely spacious 2-BR, 1½ baths, laundry and storage rooms in suites, 5 appliances incl., luxury carpet, bus at door, near sea. Come and see the value. Display ste. 302. MILDRED STAPELLS 384-8075 Pgr. 506, A. J. GREENE 385-0795. PEMBERTON, HOLMES LTD. 384-8124, 1000 Government St., Victoria.

### DELUXE CONDOMINIUM
This Royal Woods special is located on the ground floor — a quiet back corner unit of 2 bedrooms, 2 bathrooms and all the extras to make it a real country club atmosphere — let me show you the pool, swirl pool, sauna, showers, exercise room, two lounges, billiard room, tennis court and hobby shop. This has got to be the best buy at this substantially reduced price of $41,500. MLS No. 22373.
385-7721 Dale Briggs 592-3978
GARDNER-REALTY LTD.

### OAK BAY 1 BEDRM. $31,900
Bright, roomy, 1 bedrm. suite in quiet bldg. minutes from the Village. Move in right away. Get packing! MLS. To view, call:
Cliff Halayko
477-7291 (Bus.) 479-8390 (Res.)
D. F. H. REAL ESTATE LTD.

### VIEW VIEW VIEW
HARBOUR, SAN JUAN STRAIT, OLYMPICS ... Close to shopping centre. The pick of the crop and ready to eat. Make an offer on this 2 BR, 1½ bath condominium, large liv. room and din. room nice kitchen with eating area, lots of cupboards, deluxe appliances, controlled garage entrance as well. Offeres at $46,900. MLS.
E. W. PROKOSCH
386-2111 477-2194
MONTREAL TRUST CO.

### 3 BDRMS. JAMES BAY
2 full baths, 3 appliances, some waterview. Basements and lots of storage. Prices from $46,900. Try a low down payment or any trade.
Terry Smollett
386-3494 (24 hrs.)

1 YEAR OLD
This is a quiet residential village atmosphere closely knit in a relaxing atmosphere. Like a country club — with sauna, swimming pool, swirl pool and more. Three bedrooms, L.R. and D.R. with patio off dining room. MLS 22173.
595-5171 TED BROWNE 658-8412
595-5171 JACK GRANT 477-8172
Canada Trust

### 5% DOWN 5%
$2,250 cash, or trade your appliances, car, mortgage as down payment on deluxe new Fairfield 2-bedroom suite. Priced under $45,000 on 8% interest AHOP Program.
BOWDEN REALTY 383-5524

FOR SALE: 2-BEDROOM, 1½ bath condominium, separate laundry room, fridge, stove, 1 year old, 1155 square feet. Quiet building, close to bus and shopping, $43,900. To view call 386-9006 or 652-1750.

## 258 CONDOMINIUMS and TOWNHOUSES

# ADMIRALS
Harbor View Townhouses
933 ADMIRALS ROAD, ESQUIMALT
(Parklands Area)
5-YEAR WARRANTY
OPEN DAILY 1:30-3:30
SAT. & Sun. 1:00-4:00
PRICE RANGE:
Phase 1 — All duplex units, $53,500-$59,500.
Phase 2 — Fantastic UNOBSTRUCTED SEAVIEWS.
—$63,500-$69,000
—2 and 3 bdrms (smallest master 12x16)
—Fireplaces
—2 and 3 sundecks.
—Screened patios
—Carports, lots of extra parking
—Rustic cedar and stucco exteriors
—Completely landscaped, TREES, TREES
—Model Home (by Standard Furniture)
Victoria Realty Ltd.
386-3585

**DIAMOND DEVELOPMENTS LTD.**
ARE PLEASED TO PRESENT THEIR NEWEST JEWEL IN CONDOMINIUM LIVING:
### WOODSTONE PLACE (1039 Linden)
FEATURING:
— large bright suites
—pleasant views
— extra large balconies
— prestigious location between Rockland and Fort
— Billiard room
Realistically priced from $36,000 to $57,500
OPEN DAILY 1 TO 9
SAT. - SUN. 12 TO 5
(EXCEPT EASTER FRIDAY AND SUNDAY)
For further information please call:
JIM WEST
388-5201 595-4094 (res.)

# LUXURIOUS LIVING AT PARKVIEW PLACE
928 Southgate St.
ACROSS FROM
Beacon Hill Park
"From the kitchen window to the wood burning fireplace, Parkview Place offers an extra high standard of quality and design for the more discriminating home buyer."
Open for viewing
10:30 A.M. TO 4:30 P.M.
OR CALL
386-6762
LANDMARK PROPERTIES LTD.

### A New Standard in Condominium Living
Two-bedroom homes with:
—Spectacular ocean views
—House-sized kitchens
—Two bathrooms
—Some suites have wood-burning fireplaces.
**Westport**
At the corner of Esquimalt and Lampson
Open daily, 1:30 to 5 and 7:00 to 9:00
Weekends 1:00-5
Phone 386-6796
WESTMONT REALTY

### ORCHARD HOUSE
½ block from Beacon Hill Park. This 2 bdrm. — 1½ bath corner suite must be sold. Owner says, let it go for $43,900. Appliances included. For your entertainment there is a swimming and swirl pool, sauna, bowling green, 18 hole putting course, workshop, etc. MLS. To view call:
LAURIE COMO
388-6454 479-1179
REALSPAN PROPERTIES LTD.

OVERLOOKING BEACON HILL PARK, 1 bedroom suite, sauna, whirlpool recreational area, hobby room, $28,500. Also bachelor suite at $22,500. Open every weekday from 1:30-4:30 Ring Suite 116 382-1414, Whyte & Gower Oak Bay Properties Ltd. 592-2407.

TOWNTOUSE, JUBILEE AREA, must sell. 4 bedrooms, basement, open house Easter. 595-5273.

ATTRACTIVE TOWNHOUSE, must sell. To view 595-5273.

## 258 CONDOMINIUMS and TOWNHOUSES

**DIAMOND DEVELOPMENTS LTD.**
BUY DIRECT FROM BUILDER AND SAVE
### WEMBLEY MANOR
1665 Oak Bay Ave.
Featuring:
2 bedrooms
1½ baths
Billiard Room
Lounge and Workshop
Pleasant views
To view one of these deluxe suites priced from $46,000 to $48,000. View by appointment
AND
### 1170 ROCKLAND
(corner of Linden)
Featuring:
—only 18 suites
—1 and 2 bedrooms
—Some FIREPLACES
—Extra large balconies
—Sea, mountain and city views
—Prestigious location
ONE BEDROOM FROM $37,000
TWO BEDROOM FROM $44,000
OPEN DAILY 1 to 9
Sat. & Sundays 12 to 5
(EXCEPT EASTER FRIDAY AND SUNDAY)
For further information please call:
JIM WEST
388-5201 595-4094 (Res.)

THE AFFORDABLE TOWNHOUSES
# HARBOUR PARK
CORNER OF MONTREAL AND NIAGARA STREETS
$785
COMBINED INCOME
Qualifies for a 3-Bedroom
1100 SQ. FT. TOWN HOME
PAYMENTS AS LOW AS
$260 Per Mo.
(P.I.T. and Maintenance)
QUALIFIES FOR A.H.O.P.
—Adjacent to public tennis courts and major park
—Public school within 2 blocks
—1 short block to waterfront
OPEN HOUSE
11 A.M. TO 6 P.M.
SAT., SUN., MON.
FOR FURTHER INFORMATION
SALES OFFICE 383-8911
BLOCK BROS. 477-1841
**DAON**

SPENCER CASTLE
Danzo and Franco Holdings Limited
Cordially Invites You to View
The Third and Final Phase of
### SPENCER CASTLE
2930 Cook Street
Weekdays 1-5 p.m. 384-4013 or Weekends, By Appointment
386-3816

**RIM ROBERTS INVESTMENTS & MANAGEMENT LTD.**
702-1175 DOUGLAS 388-6691
### FERNHILL PLACE
VALUE
Discover value at 614 Fernhill Place. Privacy, security, investment value await you.
All Two Bedrooms
OPEN DAILY
JOE MANTON 382-5211

### OPEN HOUSE MON. THRU SAT. 1:30 - 4
404-2100 GRANITE OAK BAY
Bright 1-bedroom Condo. Completely redecorated. New carpets right through. Immediate possession. $35,900. MLS 22931. Seconds to Oak Bay Village, Civic Centre. Southern exposure — lovely views. View with RUTH or BEN BENNETT, 592-6257. CANADA TRUST, OAK BAY, 595-5131.

### 1149 ROCKLAND
THE CHATEAUNEUF OFFERS 2-bedrooms, 2 full baths, underground parking and a convenient location. Open to view most days from 1:30-4:00 p.m. Call 382-2134 for an appointment. Farmer Investments & Realty Ltd.

ROYAL WOODS, 1 BR. CONDO, ALL AMENITIES, UNDER $40,000, BY OWNER. 479-9894. No agents.

1-BEDROOM SUITE FOR SALE, 1680 Poplar St. Pool, sauna, $30,000. 10 per cent mortgage. 477-0601.

## 258 CONDOMINIUMS and TOWNHOUSES

**WHITTOME'S**
1111 BLANSHARD 388-4271

BEACON HILL PARK
One block to the park. Two bedroom suite with ½ bath ensuite. Hobby room and covered parking. located on top floor, sunny side. Owners must leave. Priced to sell. $39,900.
TED RADWAY
388-4271 477-6176
J. H. Whittome & Co., Ltd.

**SSC**
SWINERTON STEWART CLARK
### HEY THERE
3 Bedrooms $29,900
Why Pay Rent?
Immediate occupancy
To those who qualify, monthly payments may be lower than what you're paying in rent. Price includes stove, fridge, drapes, carpets, utility room, parking. For further information, call BOB CARTER 598-6143 or 385-2481 (anytime).

### QUALITY TOWN-HOUSES
132 Ontario St., James Bay near Laurel Point and Fisherman's Wharf.
—Creative design, max. livability and convenience, large rooms.
—Quality in an appreciating area make a solid investment.
—near parks, schools, shopping, walk to downtown.
—2 and 3-bd. family rm., fireplace, skylight, 1½ baths, stove, fridge.
—Large, fenced courtyard — privacy.
—Excellent financing.
—Trades and all offers considered.
FROM $55,800
Open 7 days — 1-6 p.m.
HARTLEY COURT
HERB SMITH, 388-6275 Page 880
(Courtesy to Realtors)

### A.H.O.P. $2250 DOWN
PAYMENTS AS LOW AS $267 PER MONTH — $45,000. F.P. SPACIOUS 2 AND 3 BEDROOM TOWNHOMES. WALK TO PARKS AND SCHOOLS. EXCEPTIONAL VALUE IN CENTRAL JAMES BAY AT:
119 LADYSMITH STREET
OPEN TODAY 2-4
DALE VIEWEGER
595-5171 479-9416
Canada Trust

For Sale
1 BEDROOM
Apartment — Home
Quiet area near Stadacona Park
$31,900
To view please call
479-7515

CLARENCE HOUSE
SUPERB VIEWS
The luxury of Clarence House, the ideal situation in James Bay, combine to make this 2-bedroom condominium a must in your investment future. Large living room and dining area, a fully equipped luxury kitchen, laundry room and two spacious bedrooms — all with magnificent views. 2 full bathrooms. Indoor swimming pool, sauna and all the storage you need. Minutes from downtown shopping. $72,500.
TED WALFORD
Office Residence
477-1841 598-1420
BLOCK BROS. REALTY LTD.

OPEN HOUSE
WED.-THURS. 1:30-3:30
401-1792 ROCKLAND
Let me show you this prestige 2-bedrm, 1½ bathroom condominium suite featuring 1400 sq. ft. of pleasure living. City views from large bright living room. Super spacious kitchen with breakfast area and view windows. HUGH YEREX, 479-8169 or 592-2407.
WHYTE and GOWER
OAK BEY PROPERTIES LTD.
2227 OAK BAY AVE.

TOP FLOOR
CORNER SUITE
In quiet adult block. One of the better buys today. 2 bedrooms, appliances and drapes included. Wired for dishwasher. Must be seen to be appreciated. Well priced at $38,500.00. To view please call:
DEL HOEGI Bus. 386-7521 or Res. 383-0516. MLS
BOORMAN INVESTMENT CO. LTD. 1111 GOVERNMENT STREET.

ROYAL WOODS
PENTHOUSE
BY OWNER
Unique one-bedroom condominium with vaulted living room ceiling, wood beam and loft. Southern exposure, 3 appliances, indoor pool, sauna, tennis, exercise room, Clear title and low asking price of $42,900. Phone Mr. and Mrs. Andres at 479-5882 or 477-9551.

GOOD SELECTION LEFT!
### JOFFRE MANOR
1121 ESQUIMALT RD.
One, two and three bedrooms, $29,900 to $45,900. Next door to Municipal facilities and shopping. Featuring large workshop and rec. room.
OPEN TO VIEW DAILY 1:30-6:30
CLARE BROCK in attendance.
Phone 382-1832 or 598-3321.
Jack Mears Oak Bay Realty Ltd.

CONCRETE BUILDING
—Walk to downtown
—Concrete and steel building
—Underground parking
—Low assessment includes heat
—One bedroom at $32,900
—Two bedroom at $36,500
To view anytime, please call,
BERNEIDA TAYLOR
477-0191 382-9485
The Royal Trust Company

ORCHARD HOUSE
647 MICHIGAN
JAMES BAY
Finance to 90% 1-B.R. from $28,000. 2 B.R. (corner), $46,000. Studios from $26,100. Very few left. Shown by appointment. Please phone manager, 382-4650.

### WHY NOT WALK?
Just a short walk to town, and the ocean. Neat, clean and easy to care for 1-bedrm. condominium in James Bay. Big planters and plants on balcony stay. Priced to sell at $29,900.
385-7721 Kent MacLeod 595-4273
GARDNER REALTY LTD.

TWO BEDROOM TOWNHOUSE for urgent sale by owner. Large kitchen, wall-to-wall throughout, recently decorated throughout, must see to appreciate. Assumable 9% mortgage. Nothing to do but to move in. New low price of $42,000. Upper Quadra area. 479-1402.

TOP CORNER
1-BEDROOM SUITE
$28,000. Washer-dryer, dishwasher, range, non-static carpet, covered parking, near elevator, bus stop at front entrance, handy to K Mart Shopping Centre, 1870 McKenzie. Immediate possession. 477-9544, 477-2823 or 477-8695.

EXCLUSIVE 1-BEDROOM UNIT in The Savoy, underground parking, sauna, swirlpool, in prominent downtown location. Never occupied. Asking $43,200. Call 598-3640 after 6 p.m. for viewing.

## 258 CONDOMINIUMS and TOWNHOUSES

**david burr LTD.**
655 FORT ST. 384-9335

BEACON HILL PARK
Wake up in the morning with the sun and sounds of birds. This is what you'll have in this spacious 1250 sq. ft. condominium facing the park. 2 bedrooms, 1½ baths, extra large living room and dining area with large sundeck. Amenities include use of lounge, and billiard room, automatic locking underground parking. Shopping and bus service at your door plus walks through the park and to the beach makes this the ideal retirement home. This lovely unit is being offered at:
MLS 23889
$56,900
To View Call:
MADGE or DON ROBBINS
384-9335 384-9072

BUILD YOUR EQUITY
AT GOLDSTREAM
GARDENS
Very little down payment, comfortable monthly payments — or try any trades on property, cars, trailers, etc. Vendor will consider. Large 2 or 3-bedroom units; 1½ baths; dishwashers; curtains throughout. To view call:
MARGARET WILSON
386-2911 or 388-6275 Pager 376
Homefinders, Wall & Redekop

ROYAL WOODS
$45,900
2 bedrooms, 2 baths, living, dining area, kitchen has all appliances, and the complex has swimming pool, tennis court, pool area and much more. PETER TER VEER 384-8001 or 479-1588. Royal Trust.

## 263 GARAGES FOR SALE, RENT, WANTED

WANTED — ENCLOSED garage for 2 months. Phone before 5. 383-6679.

## 265 HOUSES WANTED TO BUY

**National Trust**
SINCE 1898

RETIRED
LADY
Urgently requires 2 bedroom home on level lot close to bus. Will pay cash up to $54,000.

SINGLE
MOTHER
Qualified to $60,000 requires 3 bedroom basement home in Glanford, Gorge or Marigold. Early possession.

DOCTOR
Requires something different. Must have room for office. Quiet location up to $80,000.

RECENT
DIVORCED
Lady with child needs 2 bdrm home on larger than average lot to keep chickens in Saanich Peninsula up to $58,000.

If you can assist please call:
LEE WROBEL RANDY SMALL
388-6275
Pager 654 Pager 395
OFF. 479-7161

**Castle Properties Ltd.**
If your property is for sale and suits any of the following parties, please call.

RETIRED NAVY MAN
Wants one acre or more with nice home. Colwood, Metchosin or vicinity, up to $75,000. BEN GREIG 598-3105 or 386-6164.

SINGLE LADY
Requires a sturdy 2 or 3 bdrm home with or without a bsmt. preferably on a quiet street close in. Will pay up to $50,000 CASH. Call Chris Greig 386-6164 or 4785953

CHARACTER HOME
Wanted by young investor in any good area up to $55,000. Prefers large lot and basement. Call LYLE MARRINGTON 388-6275. Pg. 2553.
ANOTHER SERVICE OF CASTLE PROPERTIES

WANTED
2- or 3-bedroom home for widow with 2 children, in Burnside-Marigold area. Not over $40,000, quick decision given. Please call.
386-7521 Del Hoegi 383-0516
Boorman Investment Co. Ltd.
1111 Government Street

### CASH FOR YOUR HOME
Investor will pay cash for any home, any area up to $50,000. Call: GLENN NICHOLLS, 598-7689 or 592-2431. Lansdowne Properties Ltd.

WE WILL BUY
FOR CASH
If your home is suitable for rental and will show a return call the sales supervisor for a quick decision.
386-2911 or 386-2912
Wall and Redekop Realty

PRIVATE
Wanted, older 2- or 3-bedroom home. Will purchase for cash. 479-2209.

SMALL TWO BEDROOM COTTAGE, Oak Bay vicinity, or trade three bedroom plus in Oak Bay. 592-4349.

WANTED, OLDER HOME, ANY condition, will pay cash. Phone 652-1562 anytime.

## 268 LISTINGS WANTED

INDEPENDENT LISTING SERVICE
Sell your house for as low as $99.00.
VELOX INVESTMENTS LTD.
388-4942 — 595-4482

URGENTLY NEEDED: HOMES under $50,000. If you have been considering selling, please call Izik Homes Realty, 383-8522.

## 270 EXCHANGE REAL ESTATE

**Century 21**
J. D. BOSDET LTD.
388-4455
3293 DOUGLAS

### TRADE!
Have a 1- or 2-bedroom condominium. What have you got to exchange? Phone:
MARGUERITE HOBBS
388-4455 477-4043

New home, 3 BR's, 2 baths, full basement, great in-law arrangement. Consider late model auto, boat with standup head, or lot in trade.
388-4455 JOE BLODGETT 656-5653

SELL IT
FAST
THROUGH
CLASSIFIED
DIAL 386-2121

## 270 EXCHANGE REAL ESTATE

### TRADE A DREAM FOR REALITY
Here it is on Saanich-Central Saanich border. 1 acre of country living and treed seclusion with brand new 1600 sq. ft. 3-bdrm home. Pastoral valley views and water views are yours from kitchen, separate dining room. Sunken living room and master bedroom. Vendor will take trade as part payment your Gordon Head lot. Full price $126,900. (New MLS). Phone Jim Webber, 382-7276 or 658-5977. Town & Country Realty.

## 271 LOTS FOR SALE

# DEAN PARK
VICTORIA'S most beautiful new residential development is ready for your inspection.
SET on a picturesque mountainside, adjoining John Dean Park, and overlooking Gulf waters, these lovely view lots have full underground sewers and services.
THIS superb development by Park Pacific is comparable with Vancouver's most famous Land Development — British Properties.
ALL lots are one third of an acre, priced from $32,500.
ENTER off East Saanich Road between McTavish and Dean Park Rds.
Salesman on duty every day 11 a.m. to 6:30 p.m.
FOR further information, and special appointments to view, call—
SALES OFFICE
656-7041
OR
GEORGE BLACK
382-2426
Park Pacific Investments 383-4124
**Park Pacific**

### REDUCED $1000 6 LOTS ONLY
Lots 9, 11, 12, 13, 14, and 16 in new controlled, prestige subdivision, with southern exposure, adjoining park and mountain views are being reduced $1,000 for the month of April. Now is the time to purchase that lot for your DREAM HOME or spec building. All underground services, close to schools, bus, etc. on Arlene Place. We can offer best of terms with financing at reasonable rates so don't delay. Take Douglas St. to Carey to McKenzie left to Arlene Place. More information and plot plans available 511 McKenzie or phone to:
479-2855

### OAK BAY SEA VIEW
Spectacular ocean and mountain views can be yours when you build your dream home on this exciting lot. Watch the ships go by from your own living room. This is the last lot available on Denison Road on Gonzales Hill. Further information available from B. Lawless at 382-7276 or 598-8323.

### GORDON HEAD
Near University and schools. Lots ready to build on. Builders' terms available. Call now, B. Lawless, 382-7276 or eves. 598-8323.
Town & Country Realty Ltd.

# $29,900 LOT
Close to UVic, schools and transportation. Bring us your house plans or we will show you ours. Custom building has been our business for 23 yrs. Work guaranteed and we will finance. To view our lots please call Mrs. Pat Saulnier, Kasapi Const. Co. at 386-6191 or 384-2197 or come to our office at 538 Dupplin Rd.

### Reduced!
Out-of-town vendor wants action on .55 acre view lot at Willis Point. Super building site, good well and drive-in. Asking $23,900. M.L.S. 22370.
John West
388-6424
BAYSHORE REALTY LTD.
1006 FORT STREET

### BUILDING LOT
Three-quarters of an acre — corner of Sooke and Manzer Road. No building restrictions — high view of sea. Open to offers on asking price of $18,900. Vendor will carry small mortgage.
JOAN OR DONNA
479-1667, 652-3103, 388-4271, 384-2057
J. H. Whittome & Co. Ltd.
Royal Oak Branch

LOT FOR SALE IN A VERY good area, elementary and high schools within 1 block, rec centre (swimming, etc.) within easy walking distance, close to shopping centres, bus transportaion within 2 blocks, approximately 6800 square feet, asking $33,000 — open to offers. Phone 477-9782 after 6 p.m. and 384-0154.

### BY OWNER
15,000 sq. ft., 133 front x 124 deep, only one lot left in this secluded area on Montford Crescent, off Ferndale (Gordon Head). Build your house with seaview, only two minutes from beach. Asking $46,000. Reasonable offers accepted. 477-0611.

NEAR UNIVERSITY LOTS
Vendor has reduced price to sell at a firm $30,500. Hurry on these choice lots. Some have sea glimpses and trees. Terms available. To view sites call:
ARNOLD MARR
386-6796 477-6233
WESTMONT REALTY LTD.
920 Hillside 386-6786

### 6 LARGE LOTS
SOME WITH SEA VIEW IN PRIME GORDON HEAD AREA. TURN RIGHT OFF KENMORE AT THORNHILL. PRICED FROM $30,000-$36,000. FOR FURTHER INFORMATION PHONE 386-2261, 9:00 a.m. to 5:00 p.m.

LOTS
Building lots now available in 2 locations close to UVIC, schools, transportation and shopping. Call Mrs. Pat Saulnier, Kasapi Const. Co., 538 Dupplin Rd. 386-6191 or 384-2197.

### 5 ACRE PARCELS
IN SAANICH. GREAT POTENTIAL READY TO BUILD ON!!
Please phone 479-2150
or 479-9486
COASTLAND ESTATES

SHERINGHAM ESTATES — 13 miles from Sooke on West Coast Road. Well treed lots 1 acre and up, piped water, black top roads, some waterfront lots left. Priced from $15,000. Mrs. Florence Goldie 642-3140, Frank Wills, 388-4455.

CHOOSE 1 OF 3 LOTS LEFT ON Brousson Dr. near Torquay elementary, services underground, high sunny location on gently sloping land. Price is reduced to $30,500. Phone owner, 477-9187.

DUPLEX LOT 40' X 119', 900 block Wolaston Street, Esquimalt Municipality — Good View Lot. $33,000. MLS No. 22498. GARDNER REALTY LTD. 385-7721

DON'T GET KICKED OUT OF your park! See our mobile home one acre lots for sale, under Country Properties, No. 253 or phone 658-5469.

CENTRAL SAANICH
Service lot on Mahon Place, off Jefiree Rd., lots 3, 4, 10 and 12, $28,500, lot 6, $33,000. Phone 652-1579.

### $29,500
Gordon Head lot, close to schools. By owner, 477-9187.

BEAUTIFUL TREED LOT AT Shawnigan Lake, regionally approved, ready for building. Apply owner, 656-4104.

**271 LOTS FOR SALE**

10.07 ACRES
$76,500—$16,500 DOWN
Leave your

# HORSES

to roam the low lands while you watch the SUN RISE AND SET from this weeks feature lot at
FALCON RIDGE COUNTRY ESTATES
LOCATION — Off Mt. Newton X Rd. in Central Saanich, only 20 minutes from Victoria. For further details please call
RICK HAWKES
DOUGLAS HAWKES LTD.
384-7128 477-9689 res.

P.R. B
P. R. BROWN AND SONS LTD.
"The People to See"

ARDMORE
A ½-acre with Holly Trees and decorative shrubs. Nice view. Drilled well and perced. Jura Rd. Sign on property. Asking $32,900. Terms. (owner may consider selling the entire acre.) Exclusive with:
Messrs.
D. Wagner or K. O. Moore
385-3435 anytime

## TOWNHOUSE PROPERTY

8,280 square feet includes plans for 4 townhouses with underground parking. Located on Burdett between Linden and Cook. Offers on $10 per square foot. We may finance.
Boyd Sadler 382-2134
Farmer Investments & Realty Ltd.

## 1513 LAUREL LANE

80x110 foot lot. Build your own home to suit both you and the lot. Co-operative vendor will consider all offers.
BOYD SADLER 382-2134
Farmer Investments & Realty Ltd.

# SWEEPING SEA VIEW

North Saanich, FACING SOUTH, .713 acre. Site for home and road cleared. All rock blasting done. Good well established. On Inwood Rd. at Curties Pt, just before Swartz Bay. Prime quiet area, N. Saanich noted for REASONABLE TAXES. $49,900. MLS 19105. Call:
MABEL CRACK
477-7291 (Bus.) 658-8594 (Res.)
D. F. H. REAL ESTATE LTD.

## PRESENT OFFERS

I will not turn down any reasonable offer on one of these underground serviced lots located in Saanich. All shapes and sizes from 6000 sq. ft. to 7500 sq. ft. built to suit your own needs. From $25,000. Consideration to Realtor and Developers.
J. A. BRITTON and ASSOC.
479-8301

INTERESTING & DIFFERENT!
Lot on Westwind Dr. Offers you tranquility and a trout sream in a treed cul-de-sac of superior homes only 15 mins. from downtown. Suit your exra special plans. Asking $30,000.
JOAN BAXTER
479-7161 OFF. EVE. 388-5451
National Trust Co.

## FREE FINANCING

9 choice lots, some treed on Torquay Drive and Tampico Place. Free interim financing can be arranged. Call for details. $31,500 to $32,500.
RICK KALLSTROM
595-5171 386-0751
595-5171 DENNIS DALE 384-1566
Canada Trust

EAGLE'S LOOKOUT
A perfect building sight on the crest of a 2-acre lot. Endless views, tranquility, seclusion, firs and arbutus. Piped water and hydro. $36,500.
386-3231 Mrs. Price 477-1941
386-3231 Mrs. Harvey 479-4233
BLOCK BROS. REALTY LTD.

GABRIOLA ISLE
$7,500
Secluded lot. Level, half-treed, well-drained. Walk to Clamshell Beach.
386-3231 Mrs. Harvey 479-4233
386-3231 MRS. PRICE 477-1941
BLOCK BROS. REALTY LTD.

1.5 ACRES
EAST SOOKE, OCEAN VIEW PROPERTY, $21,900, TERMS. A. KLENMAN, T & C REALTY LTD. 382-7276.

MAPLE BAY: TWO HALF-ACRE lots, good view, ready to build, price $20,000. Phone 388-6959 after 4 p.m.

BUYING HOUSE. MUST SELL treed lot in Mill Bay-Shawnigan area. On city water and perc. tested. $15,000 firm. 478-0064.

BARGAIN PRICE, FOR THIS ½ acre located near, Experimental Farm, yours for only $33,000. 652-1786.

LARGE 1-3 ACRE LANGFORD lots. Nice country setting. Asking $24,900 and $23,900. Wide open to offers. 479-7608 or 478-2618.

SOOKE — PARTIALLY TREED, spacious properties, 2 to 3 acres. 642-5508.

3 ESQUIMALT LOTS. 1 AT 1366 Craigflower, and 2 on Treebank Rd. 477-4674.

½ ACRE LOT, CENTRAL SAANich, serviced, some trees, distant seaviews. $39,000. 479-4508, 479-5024.

TOWNHOUSE ZONED LOT, 100x120, 613 Sturdee Street, $40,000. 382-8613 or 656-2185.

**273 PROPERTY FOR SALE**

APT. OR CONDO. SITES. THESE are two of the very few, if any R3 zoned, vacant, cleared, sites available in Fairfield.

Spectacular views from the site of the old Alkazar Mansion, corner Fairfield at Linden, 17,400 sq. ft., $385,000.

1031 Burdett through to McClure. 29,240 sq. ft. $385,000.

Telephone afternoon 385-5534, evenings 592-3162.

GOOD POTENTIAL ON 3¼ acres with extensive frontage on Yorkshire Place and exposure to Sooke Road. Has driveway and cleared, level area. $45,000. 478-1975.

CANADIAN COUNTRY PROPERties. Our 62nd Year. Free Catalogue. Tax Sale Service. Suite 404-VC, 85 Bloor Street East, Toronto, Ontario M4W 1B5.

**274 PROPERTY WANTED**

## APT. SITE

Builder requires 10,000 to 100,000 sq. ft., even more for immediate development. Phone now, Kasapi Construction, 386-6191.

**AND WANTED**
**280 ACREAGE FOR SALE**

## 1½ TO 2 ACRES SUITABLE FOR TOWNHOUSES

Close in. Vendors will consider selling at $10,000 per unit permitted. Vendors may carry. Asking $292,500. Call GERRY FINNIGAN, 383-4739, CASTLE PROPERTIES LTD. 386-6164.

91.44 ACRES
Unsurpassed waterviews — valley veiws, lake views. Can be subdivided into 20-acre parcels. Estate sale, must be sold. Vendors will look at all offers. Asking $155,000.
477-1841 Tara Bhalla 382-8879
Block Bros. Realty Ltd.

OFFERS ON 29½ ACRES IN North Saanich, in the A.L.R. Can subdivide into two parcels. 479-7572.

HIGHLANDS, BY OWNER, 5.7 acres, Finlayson Arms, $69,000 or best offer. Mr. Wilson, 598-2331.

**280 ACREAGE FOR SALE and WANTED**

## LAND

1.06 acres — Sea View, Sooke Basin — Residential
$23,000
17.57 acre parcel, North Saanich Farm zoned. Price per acre
$6,500
70'x140' Residential lot in a subdivision near Nitnat, Renfrew Land District
$8,200
5.64 Acres — Residential, Millstream Road with approx. 600 sq. ft. cement block building, municipal water and septic tank.
$89,500
For further information please call
388-4271 592-6338
JACK SWANSTON
J. H. Whittome & Co., Ltd.

SOOKE AREA, BY OWNER, 5 acres with cabin, $58,000 or best offer. Mr. Wilson, 598-2331.

½ TO 5 ACRES WANTED FOR home site within twenty miles from city. 479-5100.

8.6 ACRES ON SOOKE ROAD, what offers? Phone 642-5596.

**285 UP-ISLAND PROPERTIES**

## DOLPHIN BEACH ESTATE

Between Nanaimo and Parksville

26 new lots and 5 homes now ready for your selection; 4 parks provide access to 4 miles of waterfront; Marina centrally located. Good water systems and power. Beautiful nature park area, facing Georgia Straits and snow capped Coast Mountains, alive with spring flowers, Oak and Arbutus trees, deer, eagles and sea lions. Lots are from 1-3 to 1½ acres, priced from $11,500 to $79,500. Houses from $46,500 to $120,000. Financing available. Turn off Island Hwy. at Nanoose Bay Texaco Station and follow signs.
BEACH REAL ESTATE LTD.
Nanoose Bay, B.C.
468-7628 752-6550

SEAVIEW—CHERRY POINT
Exclusive home which owner is just putting finishing touches on. Built with "Tender Loving Care", the home boasts 1531 sq. ft. on the main floor, plus the same amount of space downstairs, semi-finished. Thermopane windows throughout, electric furnace, unique curving stairway from lower level foyer. Huge living room and dining room with full rock wall heatilator fireplace. Kitchen is a dream, with family eating area, built-in dishwasher, best quality Nu-tone range hood. Three bdrms., 1½ baths, plus two sundecks, round out this impressive home. For more information, please contact Paul Osborne, 746-6161 or eves. 746-5329 or George Naylor, 746-6161 or eves. 756-5210, J. H. WHITTOME & CO., LTD.

GRACIOUS LIVING
over 2000 sq. ft. of quality finished space. 4 bedrooms, full basement, 2 fireplaces, 2 baths, sauna, attached double garage and sundeck. Near Golf Course in Comox.

"CLOSE BY ITSELF"
4-bedroom, full basement home, 2 fireplaces, 1½ baths, large family room, double carport. Nicely landscaped lot with mountain view. Desireable area of Courtenay. Nanaimo Realty, Courtenay Ltd., 308 Port Augusta, Comox, B.C. Chuck Perry, 339-3680, Lorne Listoen, 339-4217.

VANCOUVER ISLAND LOTS
IDEAL RETIREMENT AND INVESTMENT
Excellent terms, prices. ½ acre, water, paved roads, treed, private, easy access safe beach, close to boat ramps. Located Qualicum to Buckley Bay. Prices start $11,900 to $15,900. Good discount for cash. Further information, brochures, plans, phone Frank McLaughlin at Nanaimo Realty Co. Ltd., Box 518, Nanaimo, B.C. eves. 390-4334 or 754-2311 days.

## DUNCAN

Privacy and seclusion is a major feature of this 133 acre farm which is literally an entire valley surrounded by forrested hills. Lots of water from wells and irrigation facilities from mountain lake. Large residence, outbuildings, 7 head of cattle, farm implements, etc. included. Was $225,000 now for immediate sale only (on terms) $175,000. Call GEORGE CHAN, 386-2955 or 477-3178 or L. E. KIRK, 386-2955 or 656-1295. CENTURY 21 Mayfair Realty.

## PARKSVILLE Terrific Land Buy

Open House 2-5 p.m., april 8th, 9th, 10th and 11th. Choic e5 acre percels, priced from as low as $24,900 in th eheart of all the action on Vancouver Island. Paved roads, power, wells producing from 5-35 gallons per minute. These won't last long. For details please call Al Ackerman at 468-7215, Block Bros. Realty, Nanaimo, or 754-4401 collect.

"WANTED: TRAVEL AGENCY"
A cash client coming from Montreal, who has been with Airlines and Travel Agencies for 25 years, will buy into or purchase outright. Interest in locating anywhere on Vancouver Island. If you have this and wish to sell, please call George Naylor, J. H. WHITTOME & CO., LIMITED, 746-6161 or eves.

DUNCAN
Lovely new 3-bedroom basement home, 1150 sq. ft. with ensuite, RI plumbing down. Features fireplace, custom built walnut cabinets and quality floor covering. Handy schools, parks, hospital, only minutes to downtown, mountain view. $52,000. Inspection invited. Phone builder, Duncan 748-2370.

QUALICUM AREA
20 lovely park-like acres in this most desirable area. A bargain at $38,500.
Call Colin Munro, 386-3585
Victoria Realty Ltd.

LAKEFRONT COTTAGE, BUTtle Lake, 147' frontage, beautiful views, fireplace, insulated. $19,900. Harper Baikie, Coastland Realty, Campbell River. 287-7161, Res. 923-6990.

PEARSON/JOHNSTONE & ASSOCIATES LTD
BOX 399, PARKSVILLE, B.C.
248-3216 752-6964

MILL BAY — NEW 3-BEDROOM house on ½ acre. Large rec. room, two fireplaces, close to beach. Schools etc. $60,500. 479-4028 or 743-2184.

45 ACRES, 2 MILES SOUTH OF Duncan, year round creek through property. Phone 746-6550.

3.3 ACRES, POWER, PHONE, EXcellent well, $27,000. Best offer. 753-3943.

**290 FARMS FOR SALE AND WANTED**

MINI FARM
30 acres of mixed landscapes. Natural brook runs thru the property, some cleared fields, rock outcropping, trees and a small winter lake make this a desireable parcel of land. Located within 6½ mile circle of Victoria. $225,000.
477-1841 Al Pottage 479-2716
Block Bros. Realty Ltd.

WANTED TO LEASE PASTURE for cattle, call after 5 p.m. 479-6315.

**293 GULF ISLAND PROPERTIES**

## 12.7 ACRES

BEAUTIFUL SALTSPRING — FABULOUS OCEAN VIEW ACREAGE $35,000, $1,000. DOWN BAL. $360 per mo., 12% INT. A. KLENMAN, T & C REALTY, 382-7276.

## HORNBY

Beautiful ½ acre lot with sea and valley views. Treed and flat, $6,900. MLS. Call: GLENN NICHOLLS 598-7698 or 592-2431 Lansdowne Properties.

## SATURNA ISLAND

Beautiful 1 acre lot with small cabin well treed and magnificent sea view. Reduced to $20,900. Vendor will consider any kind of trade. MLS. DAVE MARSHALL, 386-2955 or 384-8948.

132 FT. WATERFRONT ON southeast Mayne Island, 10 minutes to ferry. Excellent deep moorage, fully serviced. Phone 748-3007 eves.

BY OWNER, .48 OF AN ACRE, Saturna Island, 10 minutes walk from ferry and store, water and hydro, asking $9000. Phone 652-4301 or 652-3509.

THETIS ISLAND, BEAUTIFUL setting, 15.59 acres, $39,850. 112-246-3455.

**293 GULF ISLAND PROPERTIES**

P.R. B
P. R. BROWN AND SONS LTD.
"THE PEOPLE TO SEE"

GABRIOLA ISLAND
1.48 view acres. Drilled well. Near Ferry. Travel Trailer on site. Sell separately. Owner leaving area and anxious to sell. Terms. Make an offer. Asking $19,900. Good value. Exclusive with:
Messrs.
D. Wagner & K. O. Moore
385-3435 anytime

SOUTH SALT SPRING ISLAND
5 Acres Southwest Exposure With Arbutus and Fir. By Owner. 537-9294 and 653-4326

**294 MAINLAND AND OUT OF PROVINCE PROPERTIES**

BY OWNER:
New, large, Lake Washington view home in North Seattle area. Near golf course, shopping and schools. Cedar and brick cconstruction. 3 bedrooms and 2 baths up. Roughed-in for additional bedrooms and bath down. Three fireplaces, triple car garage; many extras. Energy saving features throughout. A truly unique and quality built home, priced to sell at $89,900. (206) 827-8200 days, or 827-3417 evenings.

ALBERTA FARM
640 acres, 350 broken, heavy loam, no gravel or rock, power on property going very cheap, will sell outright or trade for house, revenue property, mortgages, property as far North as Qualicum or surrounding area of Vancouver or what have you. For more information 652-1562 anytime.

FOR SALE BY OWNER, WELL constructed business building in choice location in Port Angeles, Washington. 5600 sq. ft., all concrete $65,000. Owner will take small down payment and carry balance at reasonable interest rate. Call 206-457-5628 after 4 p.m.

160 ACRES NEAR MANNING, ALberta, on good road, 15 acres cleared. Will trade for island acreage or sell for $25,000. Box 190, Berwyn, Alberta T0H 0E0. Ph. 597-3745.

LIVE IN SEQUIM, WASH. CALL collect after 6 p.m. regarding a beautiful new home, 2 bedrooms, 2 baths. Overlooking golf course. Ideal for retired couple, $49,950. 112-206-683-6854.

IN WASHINGTON STATE: 4 lots plus mobile home. All services included. $25,000. Phone (206) 826-3956.

DELIGHTFUL DOUBLE VIEW. Close by Port Angeles, five rolling acres. Underground utilities. $2,000 discounted. (206) 683-4773.

SPELL

IT

OUT

When you have something to sell, the easiest way to find a buyer is to spell it out in print!
You do that by placing a low-cost Classified Ad in the newspaper, telling our readers what you have to sell. We'll help you today.
Give us a call at 386-2121.

## Warm Wonders

7215

by Alice Brooks

From skiing, going to school and play, he'll love these!
Lots of cold, blustery weather ahead so knit this trio now. Use cozy worsted. Combine two bright colors. Pattern 7215: helmet mask, hat, mittens, boys' sizes S, M, L incl.
Send $1.25 for each pattern — cash, cheque or money order. Add 25 cents for each pattern for first-class mail and handling. Send to: **Alice Brooks, Needlecraft Dept., 60 Progress Ave., Scarborough, Ontario M1P 4P7.** Print plainly pattern number, your name, address.

Value! 225 designs to choose from, in NEW 1977 NEEDLECRAFT CATALOG! 3 free patterns inside. Send 75¢ now!

| | |
|---|---|
| **Stitch 'n' Patch Quilts** | $1.25 |
| **Crochet with Squares** | $1.00 |
| **Crochet a Wardrobe** | $1.00 |
| **Nifty Fifty Quilts** | $1.00 |
| **Ripple Crochet** | $1.00 |
| **Sew + Knit Book** | $1.25 |
| **Flower Crochet Book** | $1.00 |
| **Hairpin Crochet Book** | $1.00 |
| **Instant Crochet Book** | $1.00 |
| **Instant Macrame Book** | $1.00 |
| **Instant Money Book** | $1.00 |
| **Complete Afghans #14** | $1.00 |
| **Easy Art of Needlepoint** | $1.00 |
| **Complete Gift Book** | $1.00 |
| **Book of 16 Quilts #1** | 60¢ |
| **Museum Quilt Book #2** | 60¢ |
| **15 Quilts for Today #3** | 60¢ |
| **Book of 16 Jiffy Rugs** | 60¢ |
| **12 Prize Afghans #12** | 60¢ |

## Dramatic Darts!

Printed Pattern
4539
SIZES 8-20

by Anne Adams

See how dramatically the darts lengthen and narrow your midriff in this new spring shaping. Let the scarf ends fly freely in spring breezes.
Printed Pattern 4539: Misses' Sizes 8, 10, 12, 14, 16, 18, 20. Size 12 (bust 34) dress 2⅛ yds. 45-inch; scarf ⅜.
Send $1.25 for each pattern — cash, cheque or money order. Add 25 cents for each pattern for first-class mail and handling. Send to: **Anne Adams, Pattern Dept., 60 Progress Ave., Scarborough, Ontario M1P 4P7.** Print plainly size, style number, your name, address.
ANSWER to inflation—sew and save dramatic dollars! Send for NEW SPRING-SUMMER PATTERN CATALOG. Clip coupon for free pattern! Separates, jumpsuits, day-evening dresses. Send 75¢

| | |
|---|---|
| **Instant Sewing Book** | $1.00 |
| **Sew + Knit Book** | $1.25 |
| **Instant Money Crafts** | $1.00 |
| **Instant Fashion Book** | $1.00 |

# Deaths and funerals

**305 DEATHS and FUNERALS**

BAADSVIK—Mrs. Nan, aged 65, formerly of Campbell River, passed away, Monday, April 4, 1977 in hospital. She was a life member of the Army, Navy Veterans Auxiliary, Unit 12, Victoria. Surviving are her husband, Karl; one son, Ralph of Tsawwassen; two grandchildren: Lisa, and David; one brother, Jack Martin, Keswick, Ontario; and a niece, Gay Goldie of Victoria.
Resting at the Burquitlam Mortuary, 625 North Road, Coquitlam where service will be held Thursday at 1:30 p.m. with Rev. Keith Wilcox officiating. Cremation. Donations to the Pythian Cerebral Palsy Committee, 713 Schoolhouse Road, Coquitlam or the Vancouver Cancer Institute would be appreciated.

CAMPBELL — At the Delta Hospital, Ladner, B.C., on April 3rd, 1977, Orval James Campbell (Cam) aged 64 years of 705 Lougheed Mall, Vancouver B.C. He leaves his son Ed of Brentwood Bay, 3 daughters, Leona Slupski of Edmonton, Robin Smyth of Brentwood Bay, Grace Remple of Vancouver, Grace Campbell of Winnipeg, 11 grandchildren.
Funeral services will be held on Wednesday, April 6th, at 1 P.M. in Hayward's Thomson & Irving Funeral Chapel, 1625 Quadra Street. Interment Royal Oak Burial Park.

CHATTELL — On April 4, 1977, in Victoria, B.C., Thomas Chattell aged 79 years of 104 — 532 Dallas Rd., a long time resident of Victoria. He is survived by 1 daughter, Mrs. Doreen Dukes of Victoria, B.C.; 5 grandchildren; 2 sisters, Mrs. Mae Snedden of Victoria and Mrs. Rhoda Pagdin of Parksville.
Funeral service in McCall Bros. Chapel, Johnson and Vancouver Sts. on Monday, April 25 at 2:00 p.m. with the Rev. W. VanDruten officiating. Interment at Colwood Burial Park. (Flowers gratefully declined. Donations, if desired, may be made to the Heart Fund, 1008 Blanshard St.)

COLWELL — Rose Irene, in Victoria, B.C. on April 4th. 1977. Resident of Sidney, B.C., late resident of Courtenay, B.C. Born in England; age 56 years. Survived by her loving husband George, 3 sons Larry, Brian and Bob. 4 daughters Joan, Diane, Janet and June, also 13 grandchildren and a brother Jack Terris of Victoria.
Memorial Service on Thursday April 7th, at 3 P.M. in the Chapel of First Memorial, 4725 Falaise Dr. Flowers are declined with thanks, donations may be made in lieu of flowers in the Cancer Society, 857 Caledonia Ave. Arrangements by the Memorial Society of B.C. and FIRST MEMORIAL SERVICES LTD.

COOK — In hospital on April 5th, Mrs. Florence Jane Cook, aged 81 years, of 1138 Faithful Street. She is survived by her daughter, Evelyn, of Nelson; son, Harold Bowerman of Portland, Oregon; granddaughters, Darlene Creighton and Sandra, 5 great grandchildren; a sister, Mrs. Rosa Haggerty, all of Victoria; a niece, Christine Robertson of Vancouver and stepson, John Cook of Ottawa.
Funeral service will be held on Thursday, April 7th at 3:00 p.m. in Hayward's Thomson and Irving Chapel, 1625 Quadra at Balmoral. Rev. C Venables officiating. Flowers gratefully declined.

GRANT — In Victoria on Tuesday, April 5, 1977, Mr. Victor Chrystal Grant of 602-890 Academy Close, born in Solsgirth, Manitoba and a resident of Victoria since 1965. He leaves his loving wife Rachel; also one sister Isabel in Winnipeg. He was a member of Metropolitan United Church.
Funeral service in the Spencer Chapel, Metropolitan United Church, Pandora and Quadra, on Thursday, April 7 at 1:30 p.m. with the Rev. Laura Butler and the Rev. Dr. A. E. King officiating. (Flowers gratefully declined). McCall Bros. Funeral Directors in charge of arrangements.

HARRISON — In Victoria on April 5, 1977, Mrs. Emma Harrison, aged 84 years of 40 Bushby St., formerly of Regina and residing in Victoria since 1948, born in Walsall, England. Predeceased by her husband, Harry, and a son, Gordon, she leaves 3 daughters, Mrs. Megan Parker of Victoria, Mrs. Sheila Hewson of Regina and Mrs. Iris Green of Victoria; 4 grandchildren; 2 great-grandchildren; a sister in Victoria; nieces and nephews.
Funeral service in the FAMILY CHAPEL of McCall Bros. on Tuesday, April 12 at 1:00 p.m. with the Rev. Angus Cameron of Lundavra officiating. (Flowers gratefully declined. Friends, if desired, may donate to the charity of their choice).

HODDER — At Calgary, April 2, 1977, Philip Maitland Hodder, aged 86 years, formerly of Victoria, B.C. Surviving are a son and daughter-in-law, E. M. (Larry) and Lorna Hodder, 6420 Elbow Dr. S.W., Calgary and a daughter and son-in-law, Phyllis and John Tait, Surrey, B.C.; 12 grandchildren and 9 great grandchildren. He was predeceased by his wife Mary Grace in Nov. 1974. Born and educated in England, Mr. Hodder came to Canada in 1907 and homesteaded in the Millarville, Alberta district. He served overseas as a pilot in the R.F.C. in the First World War. He retired in 1955 after 35 years service with the Canadian Customs in Victoria, B.C. Mr. Hodder was a member of the British Israel World Federation (Canada) Inc., the Air Force Officers Association and the Federal Superannuates National Association.
A memorial service was held at JACQUES Funeral Home, Calgary, Tuesday, April 5, with Rev. J. L. Pottruff officiating. Cremation. Flowers gratefully declined.

LAIK — Accidentally on Friday, March 25, 1977, Mr. Richard Michael Laik of 394 Walter Ave., aged 20 years, a native son of Victoria. He leaves his loving parents, two sisters Ellen and Edith, also two brothers-in-law Henry and Ronald and their children, two aunts and 1 uncle, nieces and nephews in Germany.
Funeral service will be held in McCall Bros. FLORAL CHAPEL, Johnson and Vancouver Sts., Thursday April 7 at 1:00 p.m. Interment at Royal Oak Burial Park.

PATTERSON — Suddenly at Quesnel, B.C., on April 2nd, 1977, Mr. Brent Joseph Patterson, age 21 years. Born in Victoria, B.C., late residence suite 1207 - 701 Esquimalt Road. He leaves his parents, Mr. and Mrs. C. R. Patterson, 586 O'Connell Place, brothers, Mark, Penticton, B.C., Tracey, at home, sisters, Julie and Lisa at home, grandmother, Mrs. C. R. Patterson, Victoria, B.C., aunts, uncles and cousins. Brent participated in minor hockey and Lacrosse in Victoria, B.C.
Service will be held in the Sands Mortuary Limited "Memorial Chapel of Chimes" on Thursday April 7th, 1977, at 3:00 p.m. Rev. B. J. Molloy officiating. Flowers gratefully declined. Those so desiring may contribute to the B.C. Heart Foundation, 1008 Blanshard St., Victoria, B.C.
SANDS—VICTORIA

QUAINTON — Suddenly on April 4, 1977, Eric Hugh, beloved husband of Gladys Quainton of Victoria, aged 75 years. Survived also by two daughters; Mrs. Jeremy (Dalla) brown, Ottawa and Mrs. Stephanie Quainton Steel, Deep Cove, Victoria, Five grandchildren.
There will be an announcement for a Memorial Service at St. Michaels University School at a future date. In lieu of flowres donations to the B.C. Heart Fund would be appreciated. Arrangements by FIRST MEMORIAL SERVICES LTD.

**308-A CARDS OF THANKS**

We wish to thank all our many relatives and friends for the cards, flowers, donations sent to the Pacific North-West Music Festival and extra thoughtfulness given us during the illness and loss of our beloved daughter Ellen. —John and Irma Stuart.

The cards and kindnesses given to me and my family after the loss of my sister Ellen were very thoughtful. Thanks to our many relatives and friends. —John and Linda Stuart.

**309 IN MEMORIAM**

CARTER — In loving memory of Stephen R. Carter who passed away April 6, 1973.
Gone is the face we loved so dear,
Silent is the voice we loved to hear;
Too far away for sight or speech,
But not too far for thought to reach,
Sweet to remember him who once was here
And who, though absent, is just as dear.
—Ever remembered by his loving wife, Amy, and family.

THEY SHALL GROW NOT OLD AS WE WHO ARE LEFT GROW OLD, AGE SHALL NOT WEARY THEM, NOR THE YEAR'S CONDEMN, AT THE GOING DOWN OF THE SUN, AND IN THE MORNING, WE WILL REMEMBER THEM.
WITH GRATITUDE, SANDS

**310 FUNERAL DIRECTORS**

McCall's
THURSDAY
LAIK, Richard Michael
1:00 p.m.—FLORAL CHAPEL
GRANT, Mr. Victor Chrystal
1:30 p.m.—SPENCER CHAPEL, METROPOLITAN UNITED CHURCH
TONG, Mrs. Jennie
2:15 p.m.—FLORAL CHAPEL
TUESDAY
HARRISON, Mrs. Emma
1:00 p.m.—FAMILY CHAPEL
MONDAY, APRIL 25
CHATTELL, Mr. Thomas
2:00 p.m.—FLORAL CHAPEL
TO BE ANNOUNCED
COOPER, Mr. Walter
McCALL BROS.
Floral Funeral Chapels
385-4465

Sands
SEVEN CHAPELS SERVING VANCOUVER ISLAND
Sensible Prices
Dedicated Service
For Information In Victoria Phone
388-5155

MEMBER BY INVITATION
NSM NATIONAL SELECTED MORTICIANS
SINCE 1952
VICTORIA, 388-5155
SIDNEY, 656-2932
COLWOOD, 478-3821
NANAIMO, 753-2032
DUNCAN, 746-5212
LADYSMITH, 245-2331
Removal And Service Arrangement
Covering Vancouver Island
A Division of Sands

ifc INTERNATIONAL FLIGHT CARE
Specializing in forwarding to or from anywhere
WORLD WIDE FUNERAL INFORMATION SERVICE
call collect (604) 388-5155 or cable
"Mortuary Victoria"
A Division of Sands

CUNNINGHAM FUNERAL CHAPEL
1155 Fort Street
Phone 384-5512 or 384-8626
Offering dignified moderate service for all. Geo. S. Cunningham, owner, manager.

Hayward's (B.C. Funeral Co.)
Thomson & Irving
Funeral Chapels
1625 Quadra St.
386-3505

FIRST MEMORIAL SERVICES
Serving the Public and Exclusive Undertakers for the Memorial Society of B.C. 658-5244.

**311 MONUMENTALS**

MORTIMER'S MONUMENTAL WORKS
New MODERN Location
709 KINGS RD. at Douglas
100 years of service to Vancouver Island and the Islands
383-6421

STEWART MONUMENTAL Works Ltd.
ESTABLISHED 1896
Memorial of Distinction
Marble fireplace and tabletops
1403 May St. 384-3452

TO PLACE YOUR CLASSIFIED AD PHONE DIRECT
386-2121

**NOTICE TO CREDITORS AND OTHERS**
**IN THE MATTER OF THE ESTATE OF JOHN WISE, DECEASED, LATE OF 202-2151 HAULTAIN STREET, VICTORIA, BRITISH COLUMBIA**
NOTICE IS HEREBY GIVEN that creditors and others having claims against the above estate are required to forward full particulars of such claims to James D. Fisher & Associates, P.O. Box 608, 1005 Cook Street, Victoria, B.C. V8W 2P3, on or before the 29th day of April, 1977, after which date the estate's assets will be distributed having regard only to claims that have been received.
Montreal Trust Company - Executor
By James D. Fisher & Associates
Barristers & Solicitors
1005 Cook Street
Victoria, B.C.
Solicitors for the Executor

## Chalk Study Bought

LONDON (AP) — David Tunic, a New York dealer, paid $176,000 Tuesday for a black chalk study by Sebastiano del Piombo at an auction held by Christie's. The seller was anonymous. The 1516 study of a prophet was for a fresco in the Borgherini Chapel in the church of San Pietro in Montorio, Rome.

**IN THE MATTER OF THE ESTATE OF BERNARD THOMAS DANE, ALSO KNOWN AS BERNARD T. DANE, DECEASED.**
CREDITORS and others having claims against the Estate of BERNARD THOMAS DANE, deceased, formerly of 811 Grover Avenue, Coquitlam, British Columbia, are required to send full particulars of such claims to The National Trust Company, Limited, c/o 201 - 2067 Cadboro Bay Road, Victoria, B.C., on or before the 6th day of May, 1977, after which date the Estate will be distributed having regard only to claims that have been received.
JOHN B. E. GOULT, ESQ. Barrister and Solicitor
No. 201—
2067 Cadboro Bay Road
Victoria, B.C.
Solicitor for the Executor

**NOTICE TO CREDITORS and OTHERS**
**ELSIEBETH RUTH ANNETTE COATES, Homemaker, formerly of Suite 105—2095 Oak Bay Avenue, Victoria, British Columbia.**
NOTICE IS HEREBY GIVEN that creditors and others having claims against the estate of Elsiebeth Ruth Annette Coates, deceased, formerly of Suite 105—2095 Oak Bay Avenue, in the Municipality of Oak Bay, in the Province of British Columbia, who died on the 28th day of March, 1977, are required to send them to the Executor, Yorkshire Trust Company, 737 Fort Street, Victoria, British Columbia, before the 16th day of May, 1977, after which date the Executor will distribute the said Estate among the parties entitled thereto having regard only to the claims of which it then has notice.
DATED at the City of Victoria, in the Province of British Columbia this 31st day of March, 1977.
YORKSHIRE TRUST COMPANY, Executors
PETER MARSON
Solicitor

**KILSHAWS**
**1115 Fort St. 384-6441**
**Easter AUCTION**
**THURS.-THURS.**
**7 P.M.**
**ESTATE FURNISHINGS**
VILAS
Desk and Chair
Table and Chairs
BEDROOM STES. (Twin and Double)
Chesterfields and Dinette Stes.
Prov. Dresser
—Holly Beds
Lamps—Etc.
Cedar Chest
Original Mickey Mouse Watch
REPO
YAMAHA
—J.B.L. TOSHIBA
STEREO EQUIP.
Fine
KARASTAN 9X12
and other RUGS
Over 350 Fine Items on view daily
**KILSHAWS**
**384-6441**
**Saletime**
**7 P.M. THURSDAY**

Sands
**Seven Funeral Chapels Serving Vancouver Island**
Dedicated To Service . . .
your seven community chapels, independently family owned and controlled. Sands, since 1912.
VICTORIA, 388-5155
SIDNEY, 656-2932
COLWOOD, 478-3821
DUNCAN, 746-5212
NANAIMO, 743-2032
LADYSMITH, 245-2331
ifc INTERNATIONAL FLIGHT CARE
A DIVISION OF SANDS
MEMBER BY INVITATION
NSM NATIONAL SELECTED MORTICIANS
SINCE 1952
Removal and Service Arrangement Covering Vancouver Island
A DIVISION OF SANDS
Specializing in forwarding to or from anywhere
**WORLD-WIDE FUNERAL INFORMATION SERVICE**
Call Collect, or Cable "Mortuary Victoria"
A DIVISION OF SANDS

## VIEW ROYAL ELECTORAL AREA CAPITAL REGIONAL DISTRICT

# PUBLIC MEETING

to present an amendment to the Official View Royal Community Plan being By-law No. 243

to be held on

**TUESDAY, APRIL 12, 1977**
**7:30 p.m.**
**at the**
**VIEW ROYAL COMMUNITY CENTRE**
**279 Island Hwy.**

Residents of the View Royal Electoral Area are invited to attend a public meeting to discuss the following amendment to the Official View Royal Community Plan.
"By deleting in its entirety Section 2.2 (iii) and substituting the following new Section 2.2 (iii):
"Preparation of zoning by-laws, land use contracts, and secondary plans shall observe the standards set down in Table II and following subsections:

**TABLE II**
**Criteria for Location and Density of Residential Development**

| Category | Residential | Maximum Net Residential Density in Units per Net Acre | General Location Policy |
|---|---|---|---|
| Low Density Residential | a) single detached dwellings | up to 4 | Wherever possible, low density residential development is to be located adjacent to local and collector streets. |
| Multiple Family Residential | a) two family dwellings, single family dwelling, cluster development | up to 10 | Wherever possible, multiple family residential areas are to be located adjacent to collector or arterial roads. and in such a manner that there is an effective buffer between multiple family residential areas and low density residential areas through landscaping, breaks in topography, waterways, etc. so that the low density residential areas are protected from overlooking, noise and other nuisances. |
| | b) attached housing | (see subsection iv) | |
| | c) medium density, apartments | | |

Copies of the complete by-law may be viewed during normal working hours, 8:30 a.m. to 4:30 p.m., Monday to Friday inclusive (holidays excepted), at the offices of the Capital Regional District, 524 Yates Street, Victoria, B.C.
D. A. Young,
Secretary-Treasurer

4-5

# $4M Mortgage Fraud Charged

CALGARY (CP) — Fifteen persons, including two city lawyers and three realtors, face 40 charges in connection with a $4 million mortgage acquisition fraud, RCMP spokesmen said Tuesday.

Two others have also been charged as an indirect result of an 18-month investigation by the RCMP commercial crime squad, the spokesmen said.

The 15, all but two from the city, are alleged to have been involved in a mortgage scheme in which another city real estate investor pleaded guilty last month in Alberta Supreme Court.

William James Michie, 32, now is serving two years less a day in jail.

Michie admitted to obtaining more than $4 million from 19 city mortgage and financial institutions between 1972 and 1975 through fraud.

The money was advanced in fraudulent mortgages on 94 properties.

# VACANCY RATES CLIMB

EDMONEON (CP) — Apartment vacancy rates in Edmonton and Calgary are rising, but that doesn't necessarily mean rent controls will be lifted in June, Housing Minister Bill Yurko said Tuesday.

He told reporters outside the legislature his department has been surveying vacancy, rental and turnover rates in the two cities for the last three months.

The studies have shown Calgary's vacancy rate was 1.2 per cent in March, compared with one per cent in February and about .6 per cent in January. The march vacancy rate in Edmonton was .4 per cent, compared with about .2 per cent in February and January.

But Yurko stressed Alberta's housing shortage is "more complicated than simply vacancy rates, because most of the vacancies occurred in units renting for $350 or more a month.

There have been suggestions that rent controls, slated to end June 30, will be retained at least for the two major cities, but Yurko would only repeat that the announcement would be made later this month.

## the prairies

# 'Not Haven For People Who Kidnap'

EDMONTON (CP) — The government proposed legislation Tuesday which would enable Alberta courts to enforce custody orders made in other jurisdictions.

John Ashton, (PC—Edmonton Ottewell), who introduced the bill, told reporters outside the house it would mean parents living in the province without legal custody of their children would be forced to return them to the parent with the custody order, even though it was made in another province or country.

"We're not a haven for people who kidnap children and bring them here — that's civil kidnap, not criminal kidnap," said Ashton.

He said that although custody violations are not a common problem, the incidence has been increasing with the growing influx of people into Alberta.

Five other provinces have similar legislation, he said.

# Self-Testing for Drivers Being Considered by Alta.

EDMONTON (CP) — The provincial government favors the re-testing of drivers every five years but the cost of administering such a program is too high, Transportation Minister Hugh Horner said Tuesday. Instead, operators may have to take a self-administered driver's test when their licences come up for renewal. Drivers could look up the answers to the exam in the operators' manual "and at least they would be reading the book," said Dr. Walter Buck (SS-Clover Bar), who suggested the test.

### Pensions Sooner

EDMONTON (CP) — Education Minister Julian Koziak Tuesday announced that the age-plus-service index for retiring Alberta teachers will be reduced to 85 from 90, effective July 1. The change means teachers 55 years of age with 30 years of teaching service can retire with full benefits.

### Road Work Tabled

WINNIPEG (CP) — A highway construction program calling for work on more than 1,000 miles of roads in Manitoba was tabled in the legislature. Scheduled improvements for 1977-78 includes bituminous surfacing of 12 miles of the Trans-Canada Highway from provincial road 308 to provincial road 301, completing the four lanes from Winnipeg to the Falcon Lake entrance.

### Dental Shortage

EDMONTON (CP) — The legislature was told Friday that remote areas of Alberta need dentists and the government should do something to encourage young dentists to look into the situation. John Gogo (PC—Lethbridge West) said doctors' and dentists' associations have failed to adequately supply the medical and dental needs of rural Alberta.

### Cover-Up Queried

REGINA (CP) — Harold Lane (PC—Saskatoon Sutherland) asked the Saskatchewan government about an alleged cover-up of conditions in northern camps for delinquent boys Tuesday and heard again government charges that the PCs were engaging in cheap politics. Documents indicated that boys, some as young as 12, were subjected to punishments at the camps which the RCMP thought could amount to assault. The punishments listed in the documents included walking barefoot over shale, beatings, being forced work long hours without food and being beaten until the boy vomited.

### Lamb Co-op Lost?

REGINA (CP) — Saskatchewan appears to have lost its $50,000 investment in the Innisfail Lamb Producers' Co-op, Agriculture Minister Edgar Kaeding told the legislature Tuesday. Kaeding said it appeared the Alberta government's decision to take over the financially-troubled co-op ment's decision to take over the financially-troubled co-op would mean that Saskatchewan's investment was uncertain.

### Tenants to Pay

WINNIPEG (CP) — Consumer Affairs Minister Rene Toupin said Tuesday Manitoba landlords now are allowed to pass the costs of refinancing apartment block mortgages on to tenants in rent increases. Landlords already are allowed under the rent controls program to pass on to tenants increases in operating, such as electricity, basic costs of apartment heating, taxes and repairs.

# Hotel Blaze Puts Five In Hospital

REGINA (CP) — Firemen had to pull down a fire escape and smash through locked doors to save residents of the Alexandra Hotel in downtown Regina Tuesday. The hotel was totally destroyed.

At least five persons were taken to Regina General Hospital suffering from smoke inhalation, including two of the five known residents of the three-storey hotel built in 1907.

The fire is believed to have started in the beverage room in the northwest corner of the main floor.

FRESH AS A FLOWER
IN JUST ONE HOUR
Spring Cleaning?
Have Your Drapes and Slip Covers Expertly Cleaned by
One HOUR "MARTINIZING" CERTIFIES
THE MOST IN DRY CLEANING
8 LOCATIONS TO SERVE YOU
4-6

# RADIOACTIVE GAS REPORTED IN WATER

NIPAWIN, Sask. (CP) — The Saskatchewan Indian says in a copyright story that concentrations of radioactive radon gas 70 to 225 times higher than the level considered safe for other radioactive elements have been discovered in drinking water on the Red Earth reserve near this community about 90 miles east of Prince Albert.

The monthly publication published by the Saskatchewan Federation of Indians says a survey by the minerals division of the Indian affairs department discovered concentrates of the gas averaging 675 picocuries per litre.

The federal government considers 10 picocuries per litre the maximum allowable level of radioactive radium in water. The provincial level is three picocuries per litre.

Dr. Tip Bentley, director of the medical services branch of the department of national health and welfare in Saskatchewan, said the Red Earth band council was advised to ask reserve residents to stop drinking the water.

# Freeze Protest

WHITEHORSE, Yukon (CP) — Four northern mining associations said they have sent Prime Minister Trudeau a telegram protesting "rapid erosion" of northern development under Indian Affairs Minister Warren Allmand.

The telegram, signed by the Chambers of Mines of Alberta, the Yukon, British Columbia and the Northwest Territories, said the industry regards a development freeze around the eastern Arctic community of Baker Lake as a precedent which will deter investment.

The message called on the government to reverse Allmand's decision to freeze on new prospecting permits and land-use applications in the Baker Lake area announced last week.

The halt is aimed at allowing study of the impact of increased exploration on large caribou herds and other wildlife.

FREE!

The new Rogers' Recipe Book with 50 more prize-winning recipes. Write Rogers' Recipes, Box 2150, Vancouver, B.C. V6B 3V2.

Two Friendly Faces.

Double Distilled Canadian Whisky
D.D.– the rye that gives you the best of both worlds! Mellowness. And exceptional character.
B.C. Special Rye Whisky
The rye custom blended for B.C. The good rich flavour you've known for years.
Canadian Distillers Limited

EATON'S
Shop tonight 'til 9.00 p.m.
camp outdoors with "Leisure 7" free-standing nylon tent now on sale
74.99
Here's the right gear for outdoor living. This "Leisure 7" tent has quality-made rip-stop nylon with acrylic resin coating, plus nylon floor. Designed with zip-front netting, zippered front flap and rear window. Approx. floor size, 5'x6'6" (front 4 ft. high, rear 2 ft. high). Light blue color Includes nylon carrying bag.
"Leisure 7" Deluxe free-standing tent
59.99
Dome tent, with durable rip-stop nylon walls and floor. Zip door, net windows. Size 5'x7'x3'3". Carrying bag.
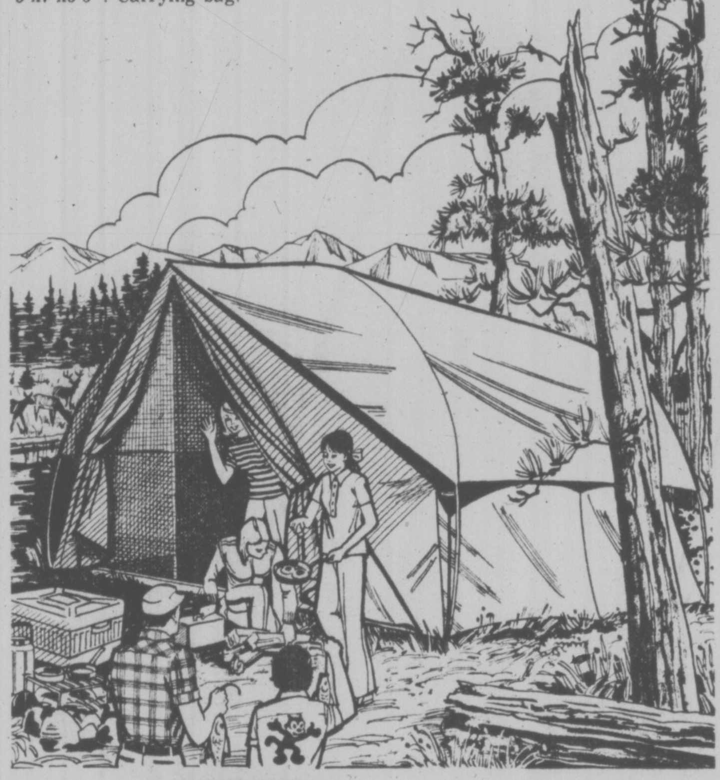

"Leisure 7" Cross Country hiker pack
19.99
For skiing, hiking or biking. Water resistant, in strong nylon with foam back support. Fully adjustable with full leather bottom.
"Leisure 7" Voyageur Pack frame
Water resistant, super strong nylon pack. Bag with two large compartments plus five pockets. Adjustable 5-contured metal frame. Heavy duty zippers with rain flaps. 39.99
"Leisure 7" pack and frame
Wanderer pack and frame. Water resistant, nylon. Padded straps, fully adjustable. 5-contoured metal frame. 59.99
"Leisure 7" day hiker pack
The rugged travel companion designed for short trips. In lightweight, waterproof nylon. Approx. 15"x12"x4½". Holds heavy duty nylon zippers, flags. 5.99
"Leisure 7" Deluxe teardrop hiker pack
Water resistant, strong spun nylon, fully adjustable, padded shoulder straps. Full leather bottom. Two separate compartments with rain flaps. 14.99
Jasper tapered sleep bag
Rip-stop nylon outer shell and lining with 2-lb. goose insulation. Tube tuck quilt construction. 4 lbs., 2 ozs. 99.99
Coleman Pocket II portable stove
Lightweight, with easy to operate controls. Has "Instant-Lite," for no pre-heating or priming. 2 lbs., 10 oz. weight. Burns white gas. 28.99
Steel plated folding shovel
With pick and wooden handle. Blade size approx. 6"x8". Approx. overall length, 25½". 2.99
Steel camping axe, 1¼ lb., 2.99
Eaton's Closed Friday, April 8th, Good Friday
Shop Saturday 9:30 a.m. to 5:30 p.m.
Sporting Goods, Dept. 261, Lower Main Floor

Good Weekends
Bob Robertson • Noon til 6 p.m.
CFAX 1070

# Victoria Times

93rd YEAR, No. 251 ★★★ VICTORIA, BRITISH COLUMBIA, WEDNESDAY, APRIL 6, 1977 ★★★ 15 CENTS DAILY, 30 CENTS SATURDAY

Did You Know
GRANADA IS THE LARGEST SELLING NORTH AMERICAN COMPACT CAR IN B.C.
Test Drive One and See Why at
PETER POLLEN FORD

## Dease Lake Rail Link Suspended

By LIZ HUGHES
Times Staff

Construction of the long-delayed and costly Dease Lake extension of the B.C. Railway has been suspended, Premier Bill Bennett announced Tuesday.

Bennett termed the suspension a "pause" and said it will continue until after the three-member royal commission inquiring into all aspects of the government-owned railway has made a decision on what to do with the Dease Lake extension.

The premier refused to say whether he intends the "pause" to be permanent, but opposition spokesmen immediately interpreted the announcement as an outright abandonment of the controversial line.

"This will hardly be a pause that refreshes," said NDP MLA Gary Lauk.

"It (the 'pause') is nothing short of a euphemism for abandonment."

The "pause" is likely to be as long as two years, the length of time it is expected the royal commission will take to complete its investigation.

About $200 million has already been spent on the construction of the 417-mile extension line from Fort St. James to Dease Lake in northwestern B.C. The line is about two-thirds completed.

Bennett announced the suspension as part of the renegotiation of a federal-provincial cost sharing agreement on rail transportation in northwestern B.C. which will see about $80 million paid to the province for work already completed on the Dease Lake line.

If work is resumed, the federal government could end up paying a total of about $140 million to B.C. as its share of the line.

The basic federal-provincial agreement was negotiated by the NDP government in 1973.

The major difference is that under the NDP agreement, there was a maximum amount of $117.5 million to be paid by Ottawa.

The renegotiation of the agreement, signed March 30 but not released until Tuesday, removes that ceiling.

The agreement stipulates that a maximum of $81 million will be paid now for work already done on the extension and that the federal government will also pick up 50 per cent of the tab for any construction costs, if work is resumed.

Bennett said Tuesday it is estimated that completion of

See DEASE LAKE Page 2

## STRAWBERRIES . . . $30 EACH

DUBLIN (Reuter) — A world record price of $911 for a box of strawberries, the first of the season, was paid by an Irish restaurateur at a fruit market here Tuesday.

The 30 strawberries cost Leslie Cooke, owner of a restaurant at nearby Dun Laoghaire, about $30 each.

Cooke said he would be serving two portions of 10 each with cream to a wealthy Arab and his wife for $516.

Last year the first batch of the season, weighing about one pound, fetched $292.

### Easter Charade

All dolled up in search of an Easter parade is Heather McKay. Natty ensemble features mum's shoes, gloves, silk scarf and spring bonnet worthy of a sonnet.

## 5,000 WALK OUT

# Wildcat Strike By Que. Police

MONTREAL (UPI) — Some 5,000 Quebec Provincial Police officers began a wildcat strike today to back demands for immediate abolition of one-man patrols.

The walkout, which hit all 108 Quebec Police Force regions throughout the province, followed an angry night-long meeting by QPF members at a community centre at Drummondville, Que., 70 miles east of Montreal.

The police voted unanimously to reject a government offer to add a second man to current one-man patrol cars for night and overnight shifts, but not for day shifts.

Raymond Richard, president of the Quebec Provincial Policemen's Association, said the men would hold a sit-in at the Drummondville centre until their demands were met.

In Quebec City, Justice Minister Marc-Andre Bedard today refused to travel to Drummondville to join negotiations with the men.

A QPF spokesman said supervisory staff had taken over operation of nine key district command headquarters across Quebec but that most smaller stations were closed.

The supervisory personnel were handling only emergency calls, he said. The walkout left highways without traffic patrols. A QPF spokesman said municipal police forces were being called on to handle serious traffic accidents.

Several small communities were left without police protection. A QPF spokesman could not estimate their number.

The QPF spokesman said that in the early hours of the walkout, no serious crimes had occcurred.

The issue of the two-man patrols was given priority by the QPPA last week with the death of QPF Const. Robert Brabant, 23.

The officer was alone in his car when he was shot to death by three men he was pursuing following a holdup attempt near Joliette, March 30.

Under provincial law, QPF personnel are barred from strike action.

Richard said the QPPA was not advising the men to break the law but was inviting them to attend a study session at Drummondville.

The QPPA last conducted a work stoppage in 1971 when it staged a three-day study session in the same community centre.

## 70% Law Students Smoke Marijuana

TORONTO (CP) — More than 70 per cent of the students at Osgoode Hall law school admit to smoking marijuana and hashish and nearly 60 per cent say they intend to go on using the illegal drugs after graduation, a student survey shows.

The highest proportion of the users are third-year students who will graduate this June. More than 80 per cent surveyed said they likely will continue to use the drugs.

The questionnaire was compiled by a committee of eight students who say their survey supports the contention that current marijuana laws are oppressive and purposeless.

About one third of the 800 students enrolled at Osgoode responded to the questionnaires handed out at the beginning of classes with the assistance of professors.

The survey showed 86 per cent of the students think the current laws dealing with marijuana are too harsh.

"The present state of the law does little more than to encourage disrespect for our system of criminal justice," the survey authors conclude.

## Break-In Spree Ended

A 27-year-old man today pleaded guilty to a breaking and entering spree that netted him $21,550 in cash and drugs with a street value of $32,000.

Mark Edward Bennett, 27, of 2551 Blackwood, was remanded in provincial court by Judge Harold Alder to April 13 for sentencing.

Bennett pleaded guilty to:

Stealing $4,000 cash and a rifle from the Stardust Cabaret, 1037 View, on Nov. 7, 1976.

Theft of $9,000 from Brown Bros. Agencies, 1125 Blanshard, Dec. 1, 1976.

Theft of $50 from the Stardust Cabaret Jan. 1.

Taking $2,500 from Henderson Realty, 2736 Quadra, Feb. 28.

Theft of $6,000 from Capital Iron, 1832 Store Street, on March 13.

Stealing drugs valued at $32,000 on the underworld market from McGill & Orme Ltd., 649 Fort.

A total of 6,000 Ritalin Tablets. The drug is a stimulant to the central nervous system. Also taken were 300 bottles of Methadone, a substance used in the treatment of heroin addicts.

A Victoria police spokesman said an intensive investigation into the break-ins had been underway for months but that the case broke only in the last two days.

## Grits Luring Tories In West, Says MP

Times News Services

Attempts have been made to lure members of the Alberta Tory caucus other than MP Jack Horner into the Liberal party, according to an Alberta MP.

In a speech last night in London, Ont., Arnold Malone, Progressive Conservative MP for the Alberta riding of Battle River, told a meeting of Young Progressive Conservatives that he was approached at a social gathering by "a Liberal who wasn't then, but now is a member of the Cabinet" to switch political affiliations. He did not identify the Liberal.

Horner he said, is only one of several leading Alberta Conservatives being wooed by the Liberals.

Malone said the Liberals have been unsuccessful in electing a member from Alberta and therefore "you try another way."

Meanwhile, in a move that could hasten Horner's departure from the Progressive Conservative party, Opposition leader Joe Clark Tuesday stripped the veteran Alberta MP of his position as transportation critic in the shadow cabinet.

Following a meeting of the 19 Alberta Conservative MPs here today, Horner said he would not be making a decision until after Easter on his role in the party.

Horner said Tuesday the action of ousting him from the shadow cabinet was "unnecessary" and "stupid."

He said that being asked to step out of the position was one thing, but to make a public show of it at this time was far from wise.

Asked if the move woulld hasten his decision about staying with or leaving the Conservatives, Horner said: "It has to."

Meanwhile Jack Horner's brother Norval said today Horner is trying to talk other conservative members of parliament into joining him in a switch to the Liberal party.

Norval Horner, a Hinton

See LIBERALS, Page 2

### ★ GRITS GALLUP AHEAD

TORONTO (CP) — A Gallup poll released today says the federal Liberal party improved its position in March by one percentage point over February.

Nationally, the preference for Liberals among decided voters rose to 42 per cent, compared with 36 per cent for Progressive Conservatives. A month earlier, it was 41 per cent for Liberals and 37 per cent for the Conservatives.

The poll found the biggest change was an increase in the percentage of undecided voters, up to 37 per cent from 32 per cent and with a high of 46 per cent in Quebec.

Support for the NDP remained steady at 17 per cent.

In March, the Liberals gained slightly in Ontario and the West and dropped slightly in Quebec. Poll officials say, however, that all changes are within normal margins of error.

### Watch For Prevue

The Prevue section with your week's TV schedules and features, the Prevue Payoff Puzzle and puzzle page, book reviews and other entertainment features appears in Thursday's Times this week due to the Good Friday holiday. This week's church pages will also be published Thursday.

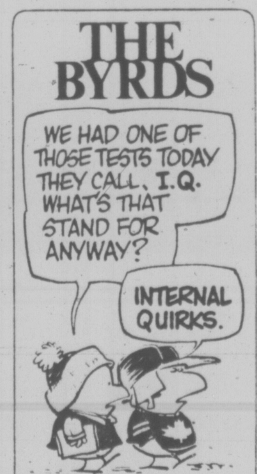


## Quebec Was $4.3B Out In Figures: Ottawa

Times News Services

OTTAWA — The federal government jumped today into the numbers game of who benefits most from Confederation with a report which disputes recently published Quebec documents that said the rest of Canada has milked the province of $4.3 billion over 15 years.

The federal document, entitled Preliminary Observations on the Economic Accounts of Quebec, says the Quebec documents over-estimate by approximately $4.2 billion the indirect taxes which Quebec consumers actually paid to the federal government during that period.

In addition, the Quebec documents do not permit any evaluation of the impact of federal revenues and spending on the Quebec economy. Nor does the document allow any conclusions to be drawn on balance of trade.

The Quebec study released March 25 said the rest of Canada had collected a total of $4.3 billion more from Quebec than had been spent in the province between 1961 and 1975.

The trend was reversed in 1974 and 1975, the Quebec document said, when the federal government spent $2.54 billion more in Quebec than it collected.

The federal report said the provincial economic accounts measure only one part of federal government activities, cannot be used to measure the costs and benefits of Confederation to a particular province and cannot be used to estimate the costs or benefits that would result from Quebec's separation.

Industry Minister Jean Chretien, presenting the fig-

See QUEBEC Page 12

### WEATHER

Tonight: Clear
Thursday: Cloudy

## NEWS BRIEFS

### Eskimo to Senate

**OTTAWA (CP) — Willy Adams of Rankin Inlet, N.W.T., will be the first Eskimo to sit in the Canadian Senate. Adams, an electrical contractor, was one of four people named to fill Senate vacancies by Prime Minister Trudeau Tuesday. See story on Page 22.**

### New Top Mountie

**OTTAWA (CP) — A 30-year veteran of the RCMP who has served mostly in Western Canada, Robert Simmonds, has been named to succeed M. J. Nadon as force commissioner. See story on Page 3.**

### Polysar Negligent

**OTTAWA (CP) — Officers and directors and Polysar Ltd. were negligent in not following up reports that the company was involved in questionable overseas payments, former auditor-general Maxwell Henderson charged Tuesday. See story on Page 23.**

### Trailers Located

**VANCOUVER (CP) — Two truck trailers with a $100,000 cargo of liquor and general merchandise stolen here two weeks ago have been found with more than half of their cargo — but not the liquor — still aboard. General merchandise as well as beer and wine on the trucks was intact.**

### Villages Destroyed

**MORONI, Comoro Islands (WP) — At least six villages in the Indian Ocean archipelago of the Comoro Islands have been destroyed by the eruption of Karthala, the volcano looming over the main island of Grande Comore.**

## IN THE HOUSE

Business was brisk in the legislature Tuesday as the house moved towards today's adjournment for the Easter break.

Liberal leader Gordon Gibson vowed to make things tough for the Socreds until they relent and let him sit on a legislative committee to investigate food prices and Provincial Secretary Grace McCarthy hinted there may be a Captain Cook movie in the works.

And there was some hilarity when Mines Minister Tom Waterland inadvertently, but literally, put down Socred backbencher George Kerster.

See Page 11 for details.

## INDEX

Classified 386-2121
News 382-3131



| | Page |
|---|---|
| Births | 37 |
| Classified | 37-47 |
| Comics | 16 |
| Deaths | 47 |
| Entertainment | 32, 33 |
| Finance | 8, 9 |
| Family | 25-29 |
| Gardening | 38 |
| Sports | 14, 15, 17, 18 |



## Bower Site Picked for Pump

The public works committee of the Capital Region Board today chose Colonist publisher Richard Bower's home at 95 Beach Drive as the preferred site for a controversial sewage pumping station.

The vote was 4-2 in favor, with regional directors Shirley Dowell and Dave Hill opposed. The committee's recommendation will go before the full board next Wednesday.

The decision came after 90 minutes of debate in which Dowell tried to get the matter put over for a week. Representatives from Oak Bay council will make a presentation to the regional board next Wednesday before directors vote on the question.

Bower said today he had no comment on the decision at this time.

The choice of the Bower site is about $1,250,000 cheaper than a golf course site at Beach Drive and Newport Avenue, favored by an Oak Bay advisory committee.

Consultants examined six alternative sites in the latest of several engineering studies on the question. Residents in the vicinity of Shoal Bay have vigorously opposed placing the pumping station anywhere nearby.

## Que. Hockey Team Victim of Violence

EDMONTON (CP) — A tourning Quebec minor hockey team was pulled from the ice by its coach Monday during an exhibition game with an Edmonton team that was marred by violence and racial slurs.

School principal Richard Lafreniere refused to allow his Terrebonne midget players (aged 15 to 17) to continue with the game against players from Edmonton's Canadian Athletic Club.

Edmonton players served 22 of 29 penalties as the smaller Quebec players took a pounding and fans directed racial slurs at the touring team.

Among the penalties were a major for butt-ending, a major for fighting and a game misconduct for intimidation.

Referee Dennis Kerr said he reported the game to the Edmonton Referees Association and the Alberta Amateur Hockey Association.

He described it as "a game of high sticking, elbows, the fist to the face."

Edmonton was leading 11-3 when the game ended with 17 minutes remaining.

Lafreniere pulled his team off the ice after an Edmonton player beat a Terrebonne player who did not retaliate.

The smaller Quebec player covered his face and head while some members of the crowd cheered the Edmonton player.

The Quebec coach said he was "sick" over what happened.

"What they were trying to prove, I don't know.

"They had great hockey players with great talent. I don't know why they were trying always to intimidate us."

The club was invited here by Maurice Chabot, a coach in suburban St. Albert, where the game was played.

"It was a good-will tour," said Chabot. "They're here to see the country and have fun. We don't need that kind of reputation here."

Edmonton coach Don Benson said his club was not out to hurt anybody.

"We play a physical game," he said. "We should never have played them. They're not in our league."

Benson blamed the referee for letting the game get out of hand. He said the Quebec team was "spitting at us, spearing our players, giving our players the stick work."

Kerr said he saw no spitting or spearing.

## Transplant To Cap Them All

NAPLES (Reuter) — A U.S. brain surgeon says he will be able to transplant a human head in less than a year's time.

However, Prof. Robert White of Cleveland University said that someone with a transplanted head would only lead a vegetable existence. He said such a transplant recipient would be completely paralysed and unable to react to stimuli. He said it would be in effect a way of keeping a brain alive by attaching it to a living body.

## Cancer Forum

Free tickets for the Victoria Times-Canadian Cancer Society open forum April 18 can be ordered with the coupon appearing on Page 26 of today's Times.

Victoria Times **SECOND FRONT PAGE** ★★★

—Bill Halkett photo

## Hand Picked

**The hands tell the story — just like in hula dancing — at this city travel agency display, complete with cardboard cutout of scantily-clad sun worshipper. But who is that cutup injecting the extra handful of brochures? An eager-beaver travel agent, undoubtedly.**

# Hawaiian High Turns Them On And On and On

By AB KENT
Times Staff

Hawaii.

Bright green and gold speck flickering in mid-Pacific, luring thousands of Victorians to its shores.

The islands draw more vacationing Victorians than any other foreign destination — up to 15,000 a year.

Few travel agents keep such records but several said they each send between 500 and 1,000 sun-seeking holidaymakers there annually.

All but one of those surveyed, representing one-third of the agents, agree Hawaii is the over-all favorite holiday trip.

They're easy to spot in the dead of winter, these caramel-colored Victorians who have been away from their desks soaking up Hawaii for a couple of weeks.

Legions of civil servants enjoying higher pay than ever before, coupled with the large retired population of Victoria, have led to a travel boom and Hawaii is high in their holiday sights.

They go seeking the sun, especially during damp winter months here, and South Seas hospitality just different enough to be exotic to British Columbians.

But not too different from life in North America.

"Hawaii is still like going to the States, but still different. You don't have to worry about drinking the water and eating the food," said Ted Woodcock, manager of George Paulin Travel, oldest surviving tour agency in the capital.

Some consider the trip better value for the money than an equivalent time at one of the better hotels in Vancouver.

Just 10 days in Vancouver could cost $200 for accommodation alone, with food adding another $100 minimum. And spending for incidentals like taxis and ferry fare would push it over $500.

A two-week package covering air fare, hotel and meals in Honolulu comes as low as $500, but admittedly is a no-frills holiday.

Hawaiian accommodation costs are approaching the domestic level, but other expenses are often cheaper, such as food and entertainment.

And Waikiki is free.

A lot of people go there just for the hot, white sand and crashing rollers, spending virtually all their time prostrate on a mat, toasting, or strolling in and out of the water.

"I get very lazy," Woodcock said. "I put on shorts, a tee-shirt and sandals and fall into their way of life."

Christmas to Eastertime is favored by Victorians, but agents report the Hawaiian Islands command a growing number of year-round travellers.

Besides the intrinsic call of hula dancers, luau feasting, ukelele and steel guitar and an average year-round temperature of 75 degrees, the reasons for leaving Victoria include a drop in air fares and a growing population of people with income to spare.

Even the agent who rated London above Honolulu as a favored destination agreed that Hawaii is the biggest all-around tourist market.

WOODCOCK
. . . he hangs loose

With all the others there was no hesitation:

"Definitely," said agent Gerry Cooper, of B.C. Automobile Association Travel Agency, referring to the sun-search in winter. "And in summer, it's their holidays — they want to get away."

"Hawaii by far," said Bill Bartko, of Eaton's Travel.

"I've talked to a lot who'vs come back surprised by the number from the Prairies and Toronto and Montreal."

Bartko said Hawaii has been favored for about five years and is still growing, with nearly all air carriers flying 747 and DC10 jumbos.

"Hawaii is tops," said Woodcock.

"Hawaii is by far the largest market out of here," said Glen Burns, of Bayshore Travel Ltd.

"Hawaii all year," said Bud Blaney, who has been operating Blaney's Travel Service Ltd. since Nov. 1, 1945, making his the second oldest and longest family-owned tour agency here.

Agents say most of their Hawaii business is through individual arrangement or package tours, whereas much of the British and Continental traffic is through charter flights.

Blaney said Europe and the U.K. rate second place, particularly in spring and fall, with sea cruises in third spot — to Mexico, the Caribbean, Mediterranean, South Pacific and the Orient.

Four Seasons Travel placed London at the top of their list, Hawaii second and Caribbean cruises third.

With BCAA it was Britain second and Nevada-California third (mostly Disneyland).

Eaton's put Palm Springs after Hawaii, followed by Disneyland, San Diego, Reno, Las Vegas and Mexico.

Bartko said London also is a favorite as are coach tours of the Continent, and there is growing interest in Canadian tours even though prices of travel, food and accommodation make these less competitive with American offerings.

California and Mexico have dropped from second to third in favor of the U.K. this year, said Woodcock. He attributed this to special Royal Jubilee arrangements and a more favorable dollar-pound rate of exchange.

Burns said Mexico had cooled off because of stories about tourist harassment and crime.

His number two market is the Orient, followed by the U.K.

John Cornwell, of Thomas Cook, has 19 years experience in the travel business and says for the Vancouver-Victoria vacationer destinations very little. Just the numbers swell as more people go looking for the sun.

He rates California and Nevada second and Britain third, having booked 500 to the U.K. and Europe so far this year on one airline.

Meanwhile, the younger generation has found favor in skiing holidays in the last five years — to Whistler, Baker, Hood, Idaho and California, Cornwell said.

Art Goff, of Sunrise Holidays, confirms a strong interest in North American coach and air tours in which his firm specializes. Reno is tops with his clientele and Disneyland next, with the Maritimes and Florida among runnersup totalling some 4,000 tickets a year.

# Labor Board Decertifies Bricklayers

By MARK HUME
Times Staff

Bricklayers striking Beechwood Construction Ltd. were thrown into limbo today by a surprise decertification ruling by the Labor Relations Board.

The move came less than three weeks after the Bricklayers, Masons and Plasterers International Union, Local one had won the right to represent Beechwood's dozen bricklayers, and only two days after the workers had initiated a strike against the company in a move to force a first contract.

The union had gained certification March 16 after a hard battle with Beechwood management, which supports the Independent Contractors and Businessmen's Association, an organization backing the right-to-work movement.

Union representative Ben Fleming said the LRB's ruling came as a complete shock.

"It's an unprecedented move as far as I know," said Fleming.

"We're on a legal strike on the whole basis of what we've built up and now I don't know where that leaves us — we're in a legal no-man's land."

Fleming said union representatives have been consulting legal advisers, "but we just don't know where we stand."

He said he didn't know how the ruling would affect that status of the picket lines, but stressed: "They're there right now and they're staying there."

Early Monday morning the bricklayers established a picket line at a Gorge Road East construction site, and Tuesday expanded the strike to a second Beechwood project on Quadra, north of McKenzie.

The strike began after a series of meetings between management and the union failed to make any progress towards a first settlement. The bricklayers are seeking a standard construction agreement.

Members of the LRB were unavailable for comment, but in their notification to the union they stated certification had been cancelled because of new information received by the board.

The union was told a new hearing would be held at an unspecified date.

In March a three-man LRB panel had awarded certification to the BMPIU after hearing that Beechwood had screened prospective employees, when hiring for the job, filtering out those with union affiliation.

The LRB panel had also noted that the company, in violation of the labor code, had attempted to interfere with the formation of a trade union.

Because of Beechwood's anti-union stand the current strike has been seen as something of a show-down between the labor movement and right-to-work factions in the city.

## ACTION PLEDGED ON MIKA MOVES

Acting mayor Ald. Sandy Noel has promised that Ald. John Mika's three-month-old drive to open up municipal business will be aired at the next council meeting "come hell or high water."

To ensure Mika's proposed amendments to the procedural bylaw will be on the agenda, the council this week rescinded a motion passed early in March that a full council must approve amendments.

The move was made after Mika complained that "for the third meeting in a row by procedural bylaw changes are not to be discussed."

Council's finance and legislative committee agreed in February to recommend night meetings on a six-month trial basis.

Mika is pressing for night council meetings, the right of anyone to address council by majority consent, publishing of agendas and minutes, and the use of cameras and recording equipment by the press.

—Max Low photo
*Dietician Shirley Oakley has the answers*

# New Blood Bumps Hospital Chairman

Veteran public servant Jim Cumming was dumped from the board of the Saanich Peninsula Hospital Tuesday night as he had predicted.

At an orderly annual meeting swollen by numerous new members, he finished third of four candidates for the two hospital board seats to be filled. Cumming had been board chairman for the past two years.

There were 152 voting members on hand Tuesday night. An the annual meeting a year ago there were less than 30.

Elected to the board were Alexander (Sandy) MacKenzie and Mrs. Rose Ruse. MacKenzie has just retired as director of financial services at Royal Jubilee Hospital and Mrs. Ruse is a Brentwood real estate agent who was president of the hospital women's auxiliary two years ago.

Also losing his board seat with Cumming was Rudy Kwirim, a veteran board member at Resthaven Hospital in Sidney.

The voting: MacKenzie — 104; Mrs. Ruse — 88; Cumming — 63 and Kwirim — 23.

Cumming noted last week the late flood of new memberships in the public society which runs the hospital and had suggested it indicated a desire to "change the establishment."

He said today that he is not bitter but he does believe that if the people served by the peninsula hospital don't take an active interest in it, the board could eventually pass into the hands of those with other interests.

Cumming, 69, retains his seat on the regional Hospital and Health Planning Commission as representative for the peninsula hospital as well as Lady Minto Hospital at Ganges and Resthaven at Sidney. He was appointed this year for a two-year term.

In the past he served six years as reeve and mayor in North Saanich and is a former chairman of the regional hospital board. He is chairman of the newly-formed Saanich Peninsula Water Commission.

## LOCAL SHIP MOVEMENTS

MINISTRY OF TRANSPORT

Camsel and Quadra in port, Vancouver on Station Papa, Racer in Victoria patrol area, Rider in Johnstone Strait patrol area, Ready in Queen Charlotte Strait patrol area, Douglas in Sand Heads patrol area.

## 'No Holds Barred' At Barber Meeting

It's chat back to Charlie time again.

Victoria NDP MLA Charles Barber holds his second accountability session tonight at the James Bay Community School, 140 Oswego Street.

Barber said any Victoria resident is welcome to attend the 7.30 p.m. meeting and ask questions on any topic.

"It'll be no-holds barred," said Barber. "If people have a beef or a point to make, tonight's a good time to make it."

# Wall-to-Wall Vegetarians Cram New Cooking Course

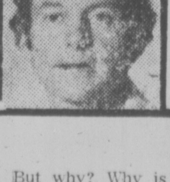
**max low**

We are what we eat, we are told.

And now many people, wondering just what they are, in fact, are starting to look seriously at what they are eating.

Take the recent five-week course on vegetarian cooking held at the Health Education Centre on Shakespeare Street (tucked just behind the Dairy Queen on Hillside). It was a wow.

The centre, incidentally, as directors Ronald and Arlene Whitney pointed out, is run by a non-profit organization working for the better health of the community.

Anyway, I sat in on Monday night's final session and there were 51 persons, eight of them men, sitting nibbling samples of cottage cheese and sandwich fillings and listening to the lectures.

But that was nothing. Because a number of young people attending the course have also been involved with exams, the numbers were down considerably on the last two Mondays, dietician Shirley Oakley told me.

"We had 88 people crammed in here on each of the first two nights and we could hardly get the door shut!" said Shirley, who was at the Seventh Day Adventist Loma Linda University in California for seven years before coming here last fall.

She handles the nutritional and dietary side of things while fellow-volunteer Marilyn Melashenko describes how to make the vegetarian goodies. Together over the five weeks they dealt with canned foods; wheaten gluten recipes; legumes like beans, lentils and split peas; cottage cheese and tofu cheese, which is made from soya beans; and finally lunch boxes.

Pointing out that studies show that only one child in 20 gets an adequate breakfast, Shirley stressed the importance of packing a good, nutritional lunchbox. A lot of thought should go into it, she said, and it shouldn't just be something that's thrown together as the husband or kids are dashing out of the door.

The session I attended seemed comprehensive and the course certainly has been popular.

And Mrs. Whitney expects a follow-up five-week course, which will start soon, and a series of one-day vegetarian cooking sessions to be held on Sundays scattered throughout the summer (to enrol contact the centre) to be equally popular.

But why? Why is there so much interest?

"Well firstly, in none of our sessions have we tried to coerce people into becoming vegetarians," Mrs. Oakley stressed. "But we did ask some of them why they came and a few said they believed giving up meat helped them meditate better; some said their doctors had heard about the course and, because of their need for a lower cholesterol diet, suggested they attend; and some even came because they thought vegetarian cooking would be cheaper."

But by far the highest percentage of vegetarians there who were polled told Mrs. Oakley they'd given up eating meat because they didn't believe in killing animals.

I did my own little survey, and, funny enough, the first woman I asked said "Yes," she was a vegetarian. And it was because she "loves animals."

Yet she was the only one I found!

Mostly the others were just curious. There was the young man on a low cholesterol diet looking for alternatives; there was another chap who said he did the cooking because his wife worked later than he did and he was searching for a more nutritional diet; and there were umpteen mothers with growing children, seeking to instill a little more goodness in their family's eating day yet wary, not quite sure a meatless diet was the answer and a little dubious their kids would go for all those vegetables.

I know just how they feel! I tried it and was it tough — not for me but the family.

Because I believe that eventually it will be the only way for the world to go, some time back I gave up eating meat. It lasted two years and was one hell of a struggle because I have a small son who loves meat and a wife who doesn't particularly like vegetables.

Still, she worked hard preparing vegetarian dishes which I greeted with the word "delicious" and which brought a wide variety of tortured faces from everyone else.

"Yuck, not that again!" my pro-junk food kids would say as a casserole fashioned out of tomatoes and filbert nuts instead of meat was placed on the table.

Inevitably, my wife was forced to cook two different meals and the house became like a restaurant. All we needed was printed menus. And so it failed. I had to relent.

But I met one woman taking the course who is working it out and she wasn't a youngster, either.

The lady, in her late 50s and her husband who had just turned 60, told me they became vegetarians five years ago because "of all the injections going into cattle and the frightening things happening to meat."

She has a teenage son who's a big meat eater and gets around the problem by adding a piece of meat for him to their vegetarian meal.

"Just because we're vegetarians, it's not up to us to stop him eating meat," she explained. "It's up to him to switch in his own time and I think he will . . . he's cutting down on his meat already."